WEATHER FORECAST

For 36 hours ending 5 p.m., Saturday:

Victoria and vicinity—Light to moderate winds, unsettled, with occasional showers.

Victoria Daily Times

TIMES TELEPHONES

Advertising Department	1090
Circulation	3345
Editorial Department	45
City Editor	5730
Editor	1263

VOL. 73 NO. 122 — VICTORIA, B.C., FRIDAY, NOVEMBER 23, 1928—22 PAGES — PRICE FIVE CENTS

CANADA'S TRADE SURPLUS SHOWS ENORMOUS GAINS

Monthly Review of Bank of Nova Scotia Shows Exports Have Expanded at Great Pace and Offset Growth of Imports

Toronto, Nov. 23.—"Foreign trade figures for September indicate further increases in the value of both exports and imports," the monthly review issued by the Bank of Nova Scotia to-day says. "Apart from a slight recession in the value of pulp and paper shipments, due to lower prices, all the chief groups of exports have for some months past been showing notable increases over last year's figures.

"Particularly welcome is the recovery from last year's depression in the export of iron and steel products. In August, this group reached the highest level for any Summer month since the War, due chiefly to increased automobile exports.

"The surplus of exports over imports has increased considerably during the last few months. In spite of the steady growth in Canadian exports, this surplus had been declining for two and a half years previously, because imports, as is not unusual in prosperous times, had been increasing even faster.

"The continued growth of imports has lately been more than offset, as exports have expanded more rapidly than before. Comparison of 1928 to date with 1927 shows that the largest increase in the demand for Canadian produce has occurred in continental Europe. For the twelve months ending last June the surplus was 101,000,000 but for the twelve months ending July it rose to $135,000,000, for the twelve months ending August to $138,000,000, and was maintained at $137,000,000 for twelve months ending September. Larger wheat exports in the coming months than a year ago should raise this figure considerably higher, despite lower prices.

"When the revenue from the tourist trade, now second only to wheat as a source of income, is added to the surplus of exports, it is evident that Canada is in a very secure position. After discharging her external obligations, she is well able to continue increasing her investments at home and aboard.

BUSINESS CONDITIONS ABROAD

"Canada lives largely by her foreign trade. There are few countries into which her products do not go. The products in which she holds a natural advantage—wheat, nickel and asbestos, for example—are needed in growing quantities by other countries. Their purchases from her fluctuate with the variations of their own purchasing power. When they prosper their demand for Canadian products is increased. When they fail to prosper, that demand is immediately curtailed.

"Our interest, therefore, in their continued prosperity rests upon a foundation of self-interest as well as of goodwill. With their future our own is closely linked.

"Britain and the United States take about three-quarters of the total of Canadian exports. Of the remainder, about half is sold to European countries, among which Germany, which is the keystone of the European structure, buys the most heavily. Outside Europe the most important purchaser of Canadian produce is Japan."

AIRPORT PLAN BEING STUDIED

Docking Visiting Seaplanes Engages Attention of City

Plans for a municipal seaplane base to make better provision for visiting aircraft of the water-landing variety are now under consideration by the industrial committee of the city council, it was stated at the City Hall to-day.

The city will be advised in the choice of a site by Royal Canadian Air Force officials from the B.C. Air Station at Jericho Beach, the committee has been informed in response to its request to the Department of National Defence at Ottawa. The commandant at the air station has already been instructed to send an officer to Victoria to assist in the selection of a site, at the city's request.

SITE SUGGESTED

The site at present tentatively suggested is that on the south shore of the harbor between Raymond's wharf and the beach at present used by the United States air mail service.

The construction of floats and slipways, with the proper reservation of the water course for seaplane traffic, are component parts of the plan now being studied.

In addition to the official experts of the Royal Canadian Air Force the city has been glad to accept offers of co-operation from the naval and military authorities of the port, and Ernest Eve of the B.C. Airways Limited, which pioneered the first triangular passenger air route here.

BANK ROBBERS TAKE $15,000

Trafford City, Pa., Nov. 23.—Three robbers held up the First National Bank of Trafford City to-day and escaped with between $15,000 and $18,000. They kidnapped M. M. Kimmel, the borough assessor.

Ministers Behind MacLean's Policy Of Port Progress

Hon. J. A. Robb, Finance Minister, and Hon. James Malcolm, Minister of Trade and Commerce, Come to Victoria to Speak Monday at Capitol Theatre for Liberal Candidate In Support of Policy of Trade Expansion by Improvement of Port Facilities of Victoria.

While local issues of port development and trade expansion for British Columbia stand out in the campaign of Dr. J. L. MacLean, Liberal candidate in the Federal by-election of December 6, the visit to Victoria of Hon. J. A. Robb, Minister of Finance in the Federal Cabinet, and of Hon. James Malcolm, Federal Minister of Trade and Commerce, is hailed as an indication of Ottawa's consideration of policies that by the opening up of new avenues of trade and commerce will benefit Canada as a whole. Both will speak at the meeting at the Capitol Theatre Monday night.

They will be welcomed to Victoria as outstanding men in the Mackenzie King Cabinet. Mr. Robb's efforts towards effecting a reduction both in Canada's national debt and in taxation have singled him out as one of the outstanding Finance Ministers of Canada of all time. Prominently identified with the creation of new trade routes from Columbia seaports, Hon. James Malcolm is expected to deal interestingly on the issues that the Liberal candidate is fighting for in the present campaign. Both will arrive in Victoria Saturday afternoon.

(Concluded on page 3)

Crew of Lost Ship Rescued

Lisbon, Portugal, Nov. 23.—The crew of the Greek steamship Virginia, which sent out an SOS call yesterday, was rescued by a Spanish trawler. They were landed at Leixoes, Portugal to-day.

Six Rescued In Atlantic

London, Nov. 23.—The Valentia wireless station announced to-day that a Lloyd's radio message from the Danish steamship Estonia said it had saved six of the crew of the German steamship Herrenwik. The Herrenwik was in distress 645 miles west of Ireland.

FIVE KILLED IN PLANE SMASH

Spokane, Nov. 23—Five persons were reported to have been killed when an aeroplane was wrecked to-day on a farm near the Palouse Highway, not far from Spokane. The report was received from an ambulance driver. The plane was believed to have been the trimotored Ford plane of the Mamer Flying Service, which had recently been flown here from Detroit.

FARMERS OF ISLAND OPEN SESSION HERE

Game Problems and Health Service Big Subjects Before Institutes

Farmers of Vancouver Island commence at the Parliament Buildings to-day to draft a programme of assistance to the agricultural industry which will go to the Legislature early next year.

Meeting as delegates from farmers' institutes all over the Island, the Island farmers reviewed the work of the last year, the most satisfactory in the history of their organization, and prepared to press further plans for the benefit of agriculture. Preliminary discussions in the Maple Room of the Parliament Buildings indicated that this year's programme will be concerned chiefly with Oriental penetration, medical service for settlers, game administration problems as they affect farmers, the disposition of tax sale lands in rural districts, the provision of permanent pasturage for stock and the extermination of noxious weeds.

DRAFT RESOLUTIONS

This morning's session appointed a committee which will draft definite resolutions on all these matters for passage later in the day. Meanwhile the probable attitude of the Island institutes was forecast by a detailed report which was laid before the meeting by C. E. Whitney-Griffiths, who represents the Island organizations on

(Concluded on page 3)

NEW FUEL PLANS ARE DISCUSSED

In Vancouver Mine Leaders Tell of Use of Pulverized Coal

Vancouver, Nov. 23.—Pulverization of coal was a subject of interesting discussion at this morning's session here of the annual meeting of Western Branch of the Canadian Institute of Mining and Mettallurgy.

The subject was introduced with the reading by C. E. Boltzer of the Mines Branch, Ottawa, of a paper by E. S. Malloch of the fuel testing division of the Federal Mines Branch.

Following the reading of the paper, which went into the history of pulverized fuel experiments and the technical details of systems used for the generation of steam, the application of pulverized coal to domestic use was introduced. It was stated both American and Welsh anthradite fine coal were being used in domestic furnaces in Eastern Canada by means of special grates and fans.

(Continued on page 3)

RESUME VOYAGE AFTER VESTRIS RESCUE WORK

After performing heroic deeds in the rescue of twenty-three survivors of the lost steamship Vestris, these officers of the North German Lloyd liner Berlin are again at sea, on their return voyage to Germany. The above photograph was taken while the Berlin was at New York, to which the survivors of the Vestris had been carried. In the centre (with the mustache) is Capt. H. Von Thuelen, commander of the ship, who personally directed the rescue work.

Toronto Banquet Great Tribute To Mr. King's Work As Canada's Leader

Toronto, Nov. 23.—Representatives of the commercial, professional, judicial and political life of the city of Toronto, and to some extent of the province of Ontario, united last night in extending to the Prime Minister of Canada one of the most outstanding welcomes he has received since his return from his recent visit to Europe.

In the beautiful Great Hall of Hart House, within the confines of the University from which he graduated in 1895, Right Hon. W. L. Mackenzie King was received as the honored banquet guest of the Board of Trade of the city of Toronto. No note of political bias or partisan feeling marred the occasion. At the head table with Premier King were seated prominent Conservatives, side by side with as distinguished Liberals.

Premier G. Howard Ferguson was there, as was Sir Thomas White, Mayor Macbride, Rev. Canon H. J. Cody, Hon. N. W. Rowell, K.C., Hon. W. R. Motherwell, Fedgral Minister of Agriculture, and others prominent in different walks of life of the metropolis of Ontario and of the Dominion.

THERE AS CANADIANS

Chairman C. L. Burton, president of the Toronto Board of Trade, upon whom it devolved to welcome the guest of the evening, struck the note of the gathering.

"We are here," he said, "as fellow Canadians to welcome the Prime Minister of Canada."

(Concluded on page 2)

EARTH SHOCKS

Bucharest, Roumania, Nov. 23—Earth shocks which lasted ten seconds were felt here at 6 a.m. to-day. There were no casualties.

APPLE PRIZES

Toronto, Nov. 23.—W. L. Hamilton of Collingwood, Ont., is easily the big winner in the apple classes at the Royal Winter Fair here, having carried off the sweepstakes for the best box of the show on a fine sample of McIntosh and the reserve on a splendid box of apples. He also had first in fifty box lots of McIntosh and Northern Spies.

BASS TO BE DEPUTY A.-G. OF PROVINCE

W. D. Carter, K.C., Present Official, New Vancouver Administrator

Vancouver, Nov. 23.—A Victoria dispatch to The Province says:

"Oscar C. Bass, K.C., a wellknown barrister of this city, became Deputy Attorney-General of British Columbia to-day, succeeding W. D. Carter K.C., who was named official administrator in Vancouver, succeeding W. H. MacInnes.

"Announcement of these appointments to two of the most important posts in the civil service was made by Attorney-General Pooley after the necessary order-in-council had been approved by Lieutenant-Governor R. Randolph Bruce.

"Mr. Pooley stated that Mr. Carter's transfer to the position of administrator in Vancouver had been made at his own written request."

ALL ELECTORS TO GET CHANCE TO HEAR MACLEAN

Radio Talks, Ward Meeting and Industrial Talks Listed

Meetings arranged and tentative arrangements for other meetings will enable every elector in Victoria to hear the clearly defined policies on local issues raised by Dr. J. D. MacLean, Liberal candidate in the Federal by-election.

To-night Dr. MacLean will speak at the Sons of Canada Hall at the annual meeting of Ward Three Liberals. Officers will be elected. A social evening will follow.

To-night at 8.50 o'clock Alex Peden will speak over the radio. A. D. Macfarlane who was also to speak will be unable to do so owing to a cold and another speaker will be named.

SPEAKS AT Y.M.D.

At noon to-day Dr. MacLean addressed the workers at the Victoria Machinery Depot and was accorded the same enthusiastic reception he has been given whenever he has addressed workingmen.

Monday the Hon. J. A. Robb, Minister of Finance, and Hon. James Malcolm, Minister of Trade and Commerce, will speak at the meeting at the Capitol Theatre, in company with Dr. MacLean. B. C. Nicholas will be chairman.

Also on Monday Dr. MacLean will speak to British American Paint Company workers at 1 o'clock.

Tuesday, a meeting will be held at North Ward School for Ward Two workers. A talk will be given by the candidate in the noon hour at the Albion Stove Works.

Wednesday a meeting will be held in Ward One at Victoria West School.

Next Thursday Dr. MacLean will speak at the annual meeting of Ward Five Liberals at the Foresters' Hall.

LITTLE JOE

King Able to Rest and His Illness Is Declared Serious But Not Alarming

Physicians Say Extension of Congestion In Lung Ended and Royal Patient Has Quieter Day; Crowd Outside Buckingham Palace Awaits News From Sick Chamber.

London, Nov. 23.—A reassuring bulletin came from King George's physicians at 8.45 to-night. It said:

"The King had a quieter day. His temperature is lower and there was no further extension of the mischief in the lung."

The bulletin was signed by Sir Stanley Hewett and Lord Dawson.

ABLE TO REST

London, Nov. 24.—King George, ill with a lung trouble that developed from a cold, was able to obtain a little rest this afternoon. At Buckingham Palace it was stated this fact was considered a hopeful development.

A man in close touch with royal circles was quoted this afternoon as saying the King's illness, although serious, should not be regarded as in any way alarming.

It was announced this afternoon that the Prince of Wales, at present on tour in South Africa, was being kept informed of the progress of his father's illness.

The Duke of York arrived at Buckingham Palace at 2.45 p.m. and went immediately to the King's room.

BULLETIN ISSUED

London, Nov. 23—King George's illness assumed a somewhat more serious aspect to-day with further development of congestion in one lung.

A bulletin issued at Buckingham Palace at midday said:

"The King passed a restless night, his temperature remaining at 101. There is a slight extension of the mischief in his lung, but His Majesty's strength is maintained."

Sir Stanley Hewett and Lord Dawson of Penn, the King's physicians, who went to Buckingham Palace at 10 o'clock this forenoon, signed the bulletin.

ANXIETY AMOUNG PEOPLE

While there was reassurance in the bulletin that the King was maintaining his strength, public anxiety over

(Concluded on page 5)

KIDD TO CONTROL POWER CO.

President of B.C. Power Corporation Appointed Chairman of Board of Directors

Will Be Succeeded to Office By Vice-President W. G. Murrin

Further centralizing the executive directions of the B.C. Power Corporation, which controls the B.C. Electric Railway Company in British Columbia, important changes in the personnel of the directorate will become effective on January 1. President George Kidd will become chairman of the board of directors of the corporation, while Vice-president W. G. Murrin will succeed Mr. Kidd in the presidency.

Mr. Kidd will continue to reside in Vancouver, and as chairman of the board of directors of the B.C. Power Corporation will be in constant touch with the big scheme of power development the corporation has under way at Bridge River and the general development of the company's plant and affairs incidental to the growth of Victoria and Vancouver.

Educated in England as a chartered accountant, Mr. Kidd joined the B.C. Electric in London twenty-one years ago, and four years later came to British Columbia as comptroller.

BECAME PRESIDENT IN 1923

In 1914 he succeeded R. H. Sperling as general manager and in August, 1923, was elevated to the presidency of the company which had greatly expanded under his direction as general manager.

His further promotion to the highest position in the company's affairs comes at a time when great developments are under way.

(Concluded on page 3)

LIQUOR SALE SYSTEM OPPOSED

Prohibition Association Expected to Ask For Ending of Government Control

Vancouver, Nov. 23.—Pressure for abolition of Government sale of liquor in British Columbia was forecast at this morning's session of the annual convention of the B.C. Prohibition Association here by George Bell, who presides over the future policy committee.

In the course of the discussion Mr. Bell stated proposed ending of the liquor stores "was covered by matters to be dealt with later in the convention by the future policy committee, in which repeal of the present act would be requested."

It was expected new legislation, totally prohibiting liquor importation, exportation and manufacture in British Columbia, would be asked for instead of the present statute.

BAN ON EXPORTS

Describing the present system as a "conspiracy against the laws of a neighboring country, tending to strain international relationship," a resolution was unanimously adopted requesting legislation adequate to prevent exportation of Canadian manufactured liquor to the United States.

(Concluded on page 3)

From Sister Susie's little bank
The pennies soon will drop.
She's saved for Christmas shopping,
To surprise her mom and pop.

ORR'S STORY NOT ACCEPTED

Vancouver Magistrate Says He Must Base His Decision on Others' Evidence

Vancouver, Nov. 23.—Declaring he could not accept the evidence of the accused and therefore must weigh the evidence of the other witnesses, Police Magistrate J. A. Findlay here to-day reserved his decision until November 30 in the case of Rev. S. Robertson Orr, charged with assaulting and attempting to detain Harold R. Robertson, K.C., in a room in a local hotel on November 17.

The magistrate said Orr had gone to J. S. McKay, a barrister, and told him a falsehood, giving him to understand he had arranged a meeting with Mr. Robertson while Mr. Robertson had agreed to meet a "Mr. Arwell."

"Orr claimed in the box that his assuming the name of 'Arwell' in taking the hotel room was justified," the magistrate continued. "There is no law against it. There is no law against lying.

CONTRADICTIONS RECALLED

"In the witness box he contradicted nearly everyone. He contradicted McKay, his own witness.

"The story told by him is impossible," said the magistrate. "No normal person who heard what took place could say his story was a correct one.

"I do not wish to convey the impression Mr. Orr came down here and deliberately lied. He was not in a normal condition—not in a normal condition for several days before the occurrence and not in a normal condition when he was on the witness stand yesterday."

Vancouver, Nov. 23.—"This case has assumed a magnitude out of all pro-

(Concluded on page 19)

Stock Exchange Seat $550,000

New York, Nov. 23.—Three memberships in the New York Stock Exchange were sold to-day, one for the record price of $550,000, an increase of $20,000 over yesterday's record sales. The second seat went for $540,000 and the third for $530,000. Two memberships were sold yesterday and nine earlier this week.

CANADA WANTS WIDER RADIO FIELD

Toronto, Nov. 23—The Toronto Globe to-day published the following from Washington:

"Canadian radio officials are refusing to attend a conference which was to have been held here with the United States Radio Commission the latter part of this month in connection with the allocation of short waves for the North American continent.

"The Canadians, it is reliably reported, will not even discuss such allocation with the United States officials unless they are promised fifty per cent of the available short wave channels.

"It is said here the Canadian attitude has been changed because United States officials refused to allocate an additional cleared channel for Canada for use by a broadcasting station at Winnipeg.

"A conference was held Thursday afternoon by members of the commission and W. B. Vallance, solicitor of the State Dearment, who has been handling the international radio questions for that department.

"An effort is being made to adjust the differences in a manner satisfactory to both Canada and the United States."

"Hatchet Man" Is Identified By His Victim

Omaha, Neb., Nov. 23.—Jake Bird, a negro, who was a witness in the prosecution of a Burlington Railway special agent here a few weeks ago, was positively identified as the Omaha "hatchet man" by Mrs. Harold Stribling, the negro's fifth victim, at a local hospital shortly after noon, police announced.

BRITISH ISLES SWEPT BY GALE

London, Nov. 23—The British Isles again to-day were in the grip of an Autumn storm which gave indications of equalling in intensity and possibly causing as much damage as the visitation of last Friday and Saturday. The English Channel was whipped into fury, many vessels put into shelter and air services between Croydon and the continent were suspended.

CIGARS ARE BANNED FROM VANCOUVER COUNCIL MEETINGS

Vancouver, Nov. 23.—Members of the first city council of Greater Vancouver must wrestle with the many civic problems next year without the stimulating aid of their cigars or pipes—at least as far as council meetings are concerned.

At a meeting of the procedure committee of the council-elect, Mayor-elect W. H. Malkin suggested that next year smoking should be prohibited at council meetings. Aldermen, he intimated, could smoke as much as necessary at committee sessions. Members of the committee agreed with his views that this step would add dignity to the sessions.

"It would be different," added the mayor-elect, "if the city supplied us all with fine Havanas."

The new council will take office in January.

Scientific Minded Are Due For an Interesting Week End With Times Saturday Magazine

The story of how a retreating glacier is opening up a new ocean port for Canada right in the heart of the strip of Alaska, which shuts off the British Columbia hinterland, is told in a full-page special article in the magazine section of The Victoria Daily Times for Saturday.

The article records the valuable investigation and geographical work done for Canada by J. P. Forde of Victoria, Dominion public works engineer, in measuring and recording as the great ice mass slowly has melted back during the years and exposed dry land.

There are two other strong features in Saturday's magazine section for those who have a bent for science. First, there is a half-page article on "The Mystery of the Eel," and some interesting natural history, by Robert Connell, the noted Island naturalist. Next, there is a half-page compilation of the latest important developments in science and invention in all parts of the world.

Capt. Rene Fonck, French, and Capt. Ernst Udet, German, two of the great surviving aces of the War, who were deadly enemies during the years the cannon roared, met in Berlin the other day. A special story from Berlin to-morrow tells of the meeting of the two and its results.

Trader Moberly has another thrilling and spectacular chapter on "When Fur Was King." This story is proving of exceptional interest to Victorians.

To-morrow's Magazine Section also contains other features, including a full page of cables from across the Atlantic, a page of women's fads, fancies and fashions; a page on the new books, a page for children, and the four-page colored comic section.

The breakfast any one can get

SHREDDED WHEAT

Ready to eat—no preparation necessary. Just warm in the oven for crispness, and add either hot or cold milk. Sold by every grocer.

A healthful between meal wafer—TRISCUIT

Made by The Canadian Shredded Wheat Co., Ltd.

WOMEN'S STORM RUBBERS

Regular $1.00. Friday 49c

OLD COUNTRY SHOE STORE

635-637 JOHNSON STREET

McKINNON'S PRICE

WEEK-END CASH SPECIALS

FINEST NEW ZEALAND BUTTER, a lb.	45¢
3 lbs.	$1.33
AYLMER SOUPS, all kinds, a tin	10¢
AYLMER GOLDEN BANTAM CORN, new season's, 2 tins for	35¢
AUSTRALIAN CURRANTS, a lb.	16¢
SEEDLESS RAISINS, 3 lbs.	29¢
NABOB JELLY POWDERS, 4 pkts. for	23¢
PUMPKINS, Solid Pack, 2½s, 2 tins	25¢

1607 DOUGLAS STREET PHONE 1903

McCandless Bros.

70th

Anniversary Sale

Still Going Strong

FURTHER REDUCTIONS FOR THE WEEK-END

SPECIAL—10 Men's Suits, value to $22.00. Sale price $12.50

6 Men's Tweed Overcoats, D.B. late arrivals. Worth $30.00. Sale price $19.50

SPECIAL—5 Dozen Boys' Underwear. Value $1.25. At, per garment 35¢

BOYS' SUITS AT BIG REDUCTIONS

McCandless Bros.

1321 GOVERNMENT STREET

Dominion Bank Declares Dividend

At a meeting of the directors of the Dominion Bank held on November 22, the usual quarterly dividend of 3 per cent was declared together with a bonus of 1 per cent, making a total distribution to the shareholders for the current year 13 per cent.

The following new directors of the Dominion Bank were elected: C. O. Stillman, Toronto, president Imperial Oil Limited; and John M. Mackie, Montreal, president Brinton Carpet Company Limited, Peterborough, vice-president Canadian Converters Limited, managing-director Hillcrest Collieries Limited, and a director of Belding-Corticelli Limited.

He: "Darling, will you marry me?"
She: "Never!"
He: "Thank heaven! I feared a breach-of-promise case."

Cuticura

The Sanative, Antiseptic Healing Service

Unexcelled for fifty years

Soap • Ointment • Talcum • Shaving Stick

25c. each at all Druggists

Money Refunded If Not Satisfied

Men's Suit Special

Not ready-made, but made-to-order

Extra Superior Quality Genuine English Navy Blue Fast Indigo Dye Serge

Extra special price $40

Other suits made to order from $27.50. You can dress better for less at "Hope's." COME AND PROVE IT. Be measured to-day.

CHARLIE HOPE 1494 Government Phone 2689

FLOW OF RAW MATERIAL IN CANADA'S FAVOR

Dominion Importing More Unmanufactured Products Than it Exports to U.S.

MacLean Answers Opposition Statements on Movement of Resources Across Line

Assertions by opposition campaigners that Canada is sending raw material to the United States to build up industries and cities there, was met by Dr. J. D. MacLean, Liberal candidate for the House of Commons, last night. He produced figures proving that actually the United States sends more raw material into this country to be used for manufacturing here than the total quantity of raw material exported from this country to the United States.

Dr. MacLean spoke at the Ward Two Liberal Association meeting in Sons of Canada Hall.

He again outlined his port development programme and emphasized his declaration that the present election is being fought on local issues, and that nothing of a national character can be affected in any way by the result here.

AUSTRALIAN TRADE

Dealing with the Australian Treaty, Dr. MacLean explained that a bargain had been struck with Australia in regard to pulp and paper exports whereby the country had granted Canada preference, which only made it necessary for it to pay seventy-five per cent of the existing tariff. Australia he said, imports 800,000,000 feet of lumber annually, of which 50,000,000 feet is Canadian, the balance coming from the United States. He said that he was strongly in favor of tariff preference being extended to the lumber export trade and would make this part of his policy.

A FEDERAL QUESTION

He treated as puerile the Conservative complaint that he had not come out on the question of port development before, explaining that harbor development comes solely under the Dominion Government and the money for such work is under its control, the provinces having nothing to do with it.

He pointed out that the Liberal Party had always been pro-British, having established the British Preference to aid British trade here, which the Conservatives had fought.

During the meeting P. W. Dempster was elected president of Ward Two Liberals and J. H. Wilcox secretary.

3 Strikes—1 Out

"Sho' am glad t' heah bout deh triplets, Sam. De Lord sho' done smile on you."

"Huh! Look at me lak' he done laugh right in mah face."

ANNOUNCEMENTS

A trip to Scotland's keeps and castles, conducted by John Hosie, St. Andrew's Presbyterian Church lecture room, November 26, 8 p.m.; 50c. ***

St. John's Guild Christmas Bazaar, to be held in the church schoolroom on Saturday, November 24, will be opened at 11 a.m. by Mrs. S. F. Tolmie, and continue throughout the day. ***

YOU ARE INVITED to try Sheen Polish, at James Bay Grocery. ***

Lecture—"John Bunyan and Pilgrim's Progress," by Dean Quainton, in Emmanuel Baptist Church Monday, November 26, at 8 o'clock. Musical numbers. Collection. ***

A recital will be held by the Victoria School of Expression on Friday, November 23 at the Memorial Hall. During the evening the successes of the year will be announced by the Dean of Columbia, who has also very kindly consented to present certificates to those who entered Trinity College of London examinations. A delightful programme of both musical and dramatic work will be given, which will include a quaint playlet by Rose Fyleman for which special scenery has been prepared. The school specializes in Shakespearean work, and to demonstrate this a scene from "As You Like It" will be given. At each recital last year a Shakespearean scene was given, and "As You Like It" was produced at the end of the season. A number of students will demonstrate the great value placed by the school on beautiful diction and musical speech and Mrs. Wilfrid Orb will give a reading. ***

Court Maple Leaf bazaar Saturday, November 24, at Kilburger's old store, 1216 Douglas. Open 9 a.m. ***

Pantorium DYE WORKS

VALETERIA SERVICE. Victoria, B.C. Cor. Fort and Quadra Streets

COAL BOUGHT NOW IS HEAT INSURANCE

Highest Grade Coal in the West Is

Nanaimo-Wellington

It's clean, economical and uniform in quality—always.

J. E. PAINTER & SONS

617 Cormorant St. Phone 536

HONEY YIELD IS $216,855

Production This Year Heavy, Agricultural Department Figures Show

Honey production in British Columbia this year is valued at $216,855 and beeswax at $5,000, according to Department of Agriculture figures issued yesterday. This yield is from 19,213 hives, or an approximate investment of $480,325.

The Okanagan, Shuswap and Thompson Valley area was the leading producer, the figures show, 437,079 pounds of honey, out of the total of 985,709 pounds produced, coming from that region. The remainder of the yield was split as follows: Lower Fraser Valley, 191,070 pounds; Kootenays, 111,355 pounds; Vancouver Island, Gulf Islands and Howe Sound, 103,080 pounds; Greater Vancouver, 42,525 pounds; Upper Fraser Valley and Chilliwack, 76,050 pounds, and Central British Columbia, 24,550 pounds.

Production per hive ranges from twenty to ninety-five pounds, the highest being in the Thompson Valley, where there are 655 apiaries with 2,504 hives.

ACTION DELAYED ON REROUTING OF COAST ROAD

Duncan City May Control Traffic By Arterial Highway System

Duncan, Nov. 23.—The campaign for relocation of the West Coast Highway was brought to the attention of the Duncan City Council, at its last meeting, by the Duncan Chamber of Commerce. The council was asked to approve a resolution supporting changes, but deferred action. Alderman James Marsh presided.

The council endorsed a petition to the postal authorities asking re-establishment of direct service between Duncan and Lake Cowichan.

Tenders for construction of a cement retaining wall on Hospital Hill were rejected and the work will probably be done by day labor under the city engineer.

Alderman Dickie introduced a by-law to authorize stop signs on certain streets.

TORONTO BANQUET GREAT TRIBUTE TO MR. KING'S WORK AS CANADA'S LEADER

(Continued from page 1)

The address of Premier King dealt with "Recent Developments in Canada's External Relations."

Toronto, Nov. 23.—That a Canadian Minister to Japan and a Japanese Minister to Canada will be appointed soon is the hope of Premier King. This statement was made by the Prime Minister in the course of an address at a banquet held in his honor by the Toronto Board of Trade last night.

The topic of the Premier's address was, "Recent Developments in Canada's External Relations."

DIRECT NEGOTIATIONS

Speaking of Canada's representation in foreign countries and the representation of foreign countries in Canada, Mr. King said direct diplomatic negotiations had been found to be an urgent necessity and the appointments he characterized as a "perfectly natural evolution."

He spoke of the Canadian Legations in the United States and France.

Mr. King touched upon the exchange of Ministers between Canada and Japan. There probably no problem of greater importance which Canada had to face in her relations with the Orient than that of Oriental immigration. The agitation against Japanese immigration to Canada had threatened to become serious and total exclusion was being discussed, he said.

NEW UNDERSTANDING

"Determined to exhaust every possible means of avoiding a step which to the Japanese could not be other than offensive and which had in it the seeds of ultimate danger," Mr. King said, "the present administration decided, after a conference with the Secretary of State for Foreign Affairs in Great Britain, and with his cordial approval, to place a Minister in Japan who would be charged, among other duties, with co-operating in the enforcement of a fresh understanding then in course of negotiation under which the total migration of Japanese men, women and children to Canada was not to exceed the number of 150 per annum. This arrangement, which is now in effect, it was possible to consummate through the expression of goodwill given our neighbor on the Pacific by the substitution for exclusion of the policy of settlement by negotiation and of an exchange of Ministers between Japan and Canada, whose mission, above all, would be to seek by every means in their power, the elimination of difficulties and differences as they might arise, and the perpetuation of lasting goodwill."

STRENGTHENS EMPIRE

Premier King said his administration had entered the diplomatic field not only to assume responsibility for Canada's external affairs, but also because it believed consultation and co-operation with British ambassadors abroad would serve to broaden the base and secure more firmly the foundation upon which British Empire government rested, and make for British Empire unity and its permanency, as well as world peace.

Mr. King went on to point out how with the passing years the office of Governor-General in Canada had tended to become one of representation of the sovereign as distinct from the British Government. Now the Governor-General had become in Canada, "in the truest and largest sense of the word, the personal representative of the sovereign."

"The change," declared Mr. King, "has served to dignify and exalt the position of Governor-General in Canada. It has also—and this is even more important—served to remove from the Crown all danger of embarrassments which might arise from possible differences which might come between Governments of His Majesty.

But it was of great importance the British Government should have representation in Canada. The British Government, proceeded Mr. King, had gone ahead to fill the void with respect to its representation in Canada in precisely the same manner as the Canadian Government in 1879 had set about establishing for itself representation in Great Britain. It had been decided to appoint a High Commissioner, to be in Canada the resident representative of the Government of Great Britain. Sir William Clark had been selected. In his appointment to the position of British High Commissioner in Canada, "the distinction between the post in Canada of the representative of the Crown and that of the Government of Great Britain has receive formal recognition and no longer permits of any doubt or uncertainty," the Premier declared.

4%

On Deposits

Surplus Security $7,500,000

Subject to Government inspection without notice.

You may withdraw your money at any time.

The Huron & Erie MORTGAGE CORPORATION

1205 Government St.
H. B. Hunter
Manager

JURY WEEPS AND ACQUITS ACCUSED

Chicago Man Killed Son; Freed; Judge, Counsel and Spectators in Tears

Chicago, Nov. 23.—A wet-eyed jury here in five minutes yesterday acquitted of murder a father who had confessed killing his son, the verdict coming after a "hanging prosecutor" had burst into tears and refused to continue the prosecution.

The judge, the state prosecutor, the defendant, his daughter, who was forced to testify against him, and virtually the entire courtroom, including the jurors, were in tears as the trial, less than three hours old, came to an ending as dramatic as any ever witnessed in the grim old Chicago criminal courts building, scene of hundreds of murder trials.

Arthur F. Falk, the defendant, a former park commissioner, slumped to the floor in a faint as the jurors, still weeping, brought in their verdict five minutes after they had received the case, while the court, state and defence attorneys and even spectators endeavored to control their tears after an emotional climax such as is seldom witnessed in a courtroom.

Falk, in a drunken rage, shot and killed his twenty-two-year-old son, Eldred, three months ago yesterday, when the youth upbraided him for coming home intoxicated. Offering his father a shotgun that Falk had given the boy last Christmas, Eldred told his father to fire, adding he would rather be dead than be the son of a drunkard.

MADE CONFESSION

Falk, his brain befuddled by drink, pulled the triggers and his son fell dead at his feet. The father, sobered by the shooting, attempted to reload the gun and kill himself, but had never fired a gun before and did not know how. Instead he called the police and made a full confession. His wife and their nineteen-year-old daughter Vernus, at first turned against him, but a few days ago declared they intended to stand by the husband and father even though he had killed their own son and brother.

Such was the case that opened yesterday in the court of Judge Denis Normoyle when Falk, his face contorted with remorse, went on trial for his life. At his elbow lay the gun with which his son's life was snuffed out, and behind him in deep mourning, sat his mother, his wife and his daughter.

Tears rolled down his cheeks as Harold Levy, who with Emmett Byrne are known as Cook county's "hanging prosecutors," outlined the state's case, declaring the state's principal witness was Falk's daughter, who heard the quarrel between the father and son that ended in the shooting.

At mention of her name the daughter burst into tears.

William Mannion, defence lawyer, said he hoped to prove the shooting was entirely accidental and that Falk did not know what he was doing. Then Falk's pretty blonde daughter was called as the state's first witness.

Prosecutor Byrne rose to his feet to begin the state's closing argument. Suddenly he burst into tears and announced he could not continue. He reviewed five years' work as state prosecutor and said he had acted without fear or favor and had never been swayed by his emotions.

"But" he said as tears streamed down his cheeks, "if this man is sent to the electric chair or to the penitentiary I refuse to be a party to it. When I had concluded my argument, I couldn't look into the faces of the defendant, his wife, daughter or mother."

"The verdict," said Judge Normoyle, "was a very sensible one. It was the only one that could have been returned under the circumstances."

Whitney Estate Is $194,328,514

New York, Nov. 23.—New York, used to gilt talk about millions, gasped yesterday when it learned the late Payne Whitney had left a gross estate of $194,328,514, with a net valuation of $178,893,655. This was the largest estate in the history of the transfer bureau.

ASK STATEMENT ON PROHIBITION

Members of Provincial Association Suggest Tolmie Government Express Views

Vancouver, Nov. 23.—A proposal to established an independent prohibition party in British Columbia was rejected, as similar suggestions in previous years, when the B.C. Prohibition Association, in convention last evening in the First Baptist Church here, overwhelmingly opposed a motion of O. S. Moore, who has been an active proponent of the idea in recent years.

Speakers, including Rev. R. J. McIntyre, association organizer, and Rev. O. M. Sanford, intimated, however, that efforts would be made to bring the prohibition issue before the new Provincial Government, and furthermore that in future elections association members would be organized to support candidates in sympathy with the prohibition movement.

In opposing organization of a party, Mr. Sanford contended the forces of prohibition did not possess the required resources for the purpose. The single issue of prohibition, he continued, was not sufficiently important to warrant a separate party for its cause. After twenty years of effort the United States prohobition party, under powerful leadership, had polled only 225,000 for its Presidential candidate November 6 last.

GROWING IN STRENGTH

"Let us hold the strategic position we now have," he remarked. "Our strength in the Provincial Legislature is apparent. Biggar men are coming out for prohibition. We can be confident the liquor interests, in operating under Government control, are playing their last card."

At yesterday afternoon's session various speakers, including laymen, physicians and clergymen, contributed to an indictment of the liquor traffic, dealing with its influence on moral, mental and economic life. They included Dr. J. A. Gillespie, Rev. S. H. Smith, Mrs. C. M. Staines, Rev. J. L. Sloat and Miss Mary Lade.

Thin and Weak? Is Your Child

McCoy's Tablets Put on Flesh and Build Them Up.

In just a few days—quicker than you ever dreamt of—these wonderful health building, flesh creating tablets called McCoy's Cod Liver Extract Tablets will start to help any thin, underweight little one.

After sickness and when the children are exceedingly puny they are especially valuable.

All over North and South America and even in Great Britain and Australia tens of thousands of skinny, run down men and women have put their faith in McCoy's—and have not been disappointed.

Try these wonderful tablets for 30 days and if your frail, sickly child doesn't greatly benefit you get your money back.

MacFarlane Drug Co., Vancouver Drug Co., Owl Drug Co., or any druggist sell McCoy's Cod Liver Extract Tablets—as easy to take as candy and 60 tablets, 60 cents—Economy Size $1.00. (Advt.)

Bovril taken

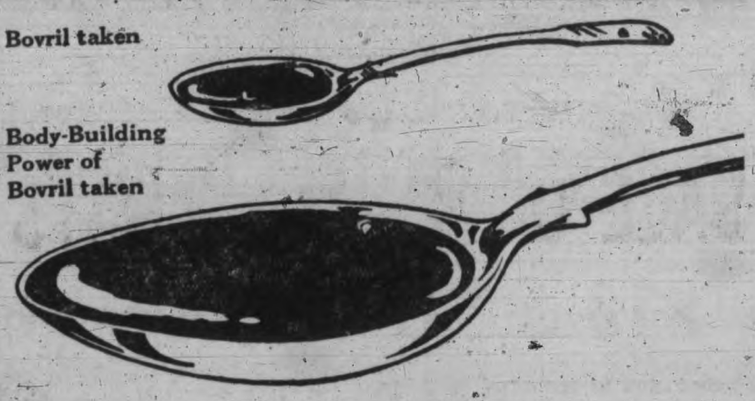

Body-Building Power of Bovril taken

Two Spoons —and a moral

Health starts in the kitchen. Ensure the proper nourishment of the whole family by using Bovril in your cooking.

Just as a little Baking Powder will leaven a whole cake, so a spoonful of Bovril definitely adds to the nourishing value of a whole dish and imparts that delicious taste of Beef. Your food feeds you more, the children grow strong and healthy, and every one shares that splendid feeling of energy which Bovril gives.

BOVRIL

Gives Energy Without Bulk

E

PEPS For COUGHS, COLDS & BRONCHITIS

DOLLAR DAY BARGAINS

Girls' Strap Slippers; sizes 8-10; Child's Play Boots; sizes 6 and 6¾. Reg. $2.00 to $2.50. Dollar Day $1.00

Girls' Boots and Misses' Oxfords in broken lines, but exceptional values. Reg. $3.00. Dollar Day $1.50

Women's Black Kid Oxfords, EE fitting cushion soles for comfort. All sizes 3 to 7. Regular price, $4.00. Dollar Day $2.98

Women's Patent Pumps and Strap Slippers, with buckles and covered spike heels. Reg. $6.00. Dollar Day $3.95

Women's Storm Rubbers. Reg. $1.00. Sizes 2½ to 4. Dollar Day 49¢

Men's Storm Rubbers. Reg. $1.50. Sizes 6 to 8. Dollar Day 89¢

WOMEN'S FELT SLIPPERS

In a big assortment of colors, silk ribbon drawn. All sizes. Dollar Day 95¢

Child's Warm Felt Slippers in red, blue and fancy pictures. Dollar Day 75¢

Men's Fine Oxfords in black and brown; sizes 5½ to 7½. Dollar Day $3.95

Men's Solid Work Boots. Panco soles with sports toe. Extra special for Dollar Day $3.50

Old Country Shoe Store

635-637 JOHNSON STREET

THE SOUTH AFRICAN PLUME SHOP

WHERE ALL THE WELL-DRESSED WOMEN SHOP

You May Charge Your Hat Here Without Any Extra Cost Whatever

SALE OF WINTER COATS

$18.50 to $59.50

An opportunity for the women of Victoria to purchase their new Winter Coats at UNUSUAL SAVINGS for this time of the Year. An OPPORTUNITY which comes seldom at this time of the season

An exceptional selling event which presents all the soft, supple fabrics which this Fall favors. Luxurious furs, such as fox, beaver, mink, wolf, muskrat and others, add to the charm and value of these new coats. Exceptional both in style and value at from **$18.50** to **$59.50**

Greater Values for Saturday's Selling in a Special Purchase of

NEW DRESSES

$12.95

For Daytime, for Afternoon, for Dance and Party Wear

No two alike, in color or otherwise—every dress is individual. Velvets, satins, georgettes, crepes and combinations of fabrics. Novelty of detail treatment provide interest in this collection of specially purchased dresses. Reverse fabric surfaces, shaped flounces, jabots, yoke effects and novel neckline themes are but a few points of style value. Sizes 13 to 18 and 34 to 44. To go at one price **$12.95**

RAINCOATS

Keep dry, don't get wet. A raincoat will protect you from getting wet or ruin your more expensive garments. They are becoming and inexpensive. Priced from **$3.95** to **$8.50**

100 YOUTHFUL

FRENCH HATS

Reduced to **$7.75**

Ten Hats Were $22.50, Eighteen Hats Were $19.50 Twelve Hats Were $17.50 and Fifty Hats Were $15.00

The Smartest Hats in the season. An opportunity for the smart dresser to choose one or more of these models at a saving extraordinary.

Special From the Bargain Basement for Saturday's Selling

$2.95 and $3.75

About fifty hats arrived this week, and over 100 hats transferred from the main salon, and we have marked them down to Bargain Basement prices, together with hundreds of Bargain Basement Hats. This will make the largest hat collection we have ever shown. Every hat can be bought on our Charge Account System, without paying one cent extra. Included in this collection are velvet hats, felt hats and metallic hats, youthful hats for the matron and adorable hats for the miss.

THE SOUTH AFRICAN PLUME SHOP

747 YATES STREET LADIES' READY-TO-WEAR AND MILLINERY PHONE 2818

KIDD TO CONTROL POWER COMPANY

(Continued from page 1)

NEW PRESIDENT

W. G. Murrin, the new president of the corporation, has spent a lifetime in the development of electric power and light.

As a youth he entered the employ of the City of London Electric Lighting Company in 1894 and remained with that concern until 1900, when he was offered a position with the Stockton and Middleton Tramways Company, where he remained for a year. He then accepted an important post with the London United Tramways Company, where he remained until 1913.

Fifteen years ago he was offered the position of mechanical superintendent of the B.C. Electric Railway Company and came to British Columbia in that capacity. Since then his advancement has been rapid. He was soon appointed general superintendent, and in 1916 was created assistant general manager. In 1923 he was created vice-president, and now succeeds Mr. Kidd as president, on January 1.

Mr. Murrin has been prominent in athletic, social and patriotic circles in British Columbia. He was for several years president of the Returned Soldiers Club, and also occupied the presidential chairs of the Vancouver Canadian Club, Shaughnessy Heights Golf Club, Vancouver Lawn Tennis Club, Automobile Club of B.C., and B.C. Art League. He is also a member of the Jericho Country Club and Burnaby Golf and Country Club.

No announcement has been made as to who will succeed Mr. Murrin as vice-president.

NEW PRELATE IS GIVEN WELCOME

Most Rev. W. M. Duke, Vancouver Coadjutor, Arrives in Terminal City

Vancouver, Nov. 23.—Most Rev. William Mark Duke, titular Archbishop of Phasis and newly appointed coadjutor to most Rev. Timothy Casey, Roman Catholic Archbishop of Vancouver, arrived in Vancouver at 7.25 this morning to take up his new duties.

He was met at the railway station by Very Rev. Monsignor J. B. McDonald, V.G., Very Rev. John Welch, O.M.I., Provincial; Rev. A. Griffiths, chancellor of the Archdiocese of Vancouver; Rev. Louis Forget, Rev. Father Boniface, O.F.M., Rev. A. McDonald, Rev. Joseph Bals, Rev. John Coughlan, Rev. E. Keeman and Rev. Cecil McNeill. He was welcomed to the city on behalf of the clergy and laity of the Archdiocese by Monsignor McDonald.

Following the reception at the station, he drove to St. Patrick's Rectory, Twelfth Avenue and Main Street, where he will reside with Father L. Forget, parish priest.

VISITORS IN VANCOUVER

Accompanying the Coadjutor Archbishop to Vancouver were Most Rev. Henry J. O'Leary, Archbishop of Edmonton; Right Rev. Louis O'Leary, Bishop of Charleston, and Rev. Father Dacust, representing the Bishop of Prince Albert. Right Rev. John T. Kidd, Bishop of Calgary, will arrive in Vancouver Saturday morning to take part in the ceremonies to be held on Sunday.

FARMERS OF ISLAND OPEN SESSION HERE

(Continued from page 1)

the advisory board, formed of delegates from all over the Province.

It was indicated in game discussions that the farmers will seek to secure representation in the new game administration which the Government proposes to establish at the next session of the Legislature.

Mr. Whitney-Griffiths's report recalled that the Institutes had been successful in their request for representation on the Game Conservation Board, but pointed out that this board is to be abolished in favor of a new system of game enforcement, already forecast by Attorney-General Pooley.

MEDICAL SERVICES

The need of medical service for settlers in remote districts is one of the chief matters before the farmers. Mr. Whitney-Griffiths explained that the Legislature had approved of steps to provide adequate facilities of this kind, but owing to the intervention of a provincial election no final action was taken on the proposal. It is planned to press for action at the next session of the House.

The conference discussed the price of lands which revert to the Crown for non-payment of taxes. Some delegates protested that although the Government might take over a piece of land for accumulated taxes of $100, this land would be offered for sale at several times that amount. It was suggested that the selling price be limited to the overdue taxes. A resolution on this subject is being prepared.

PASTURE EXPERIMENTS

When the delegates came to the question of permanent pasturage for stock it was announced that provincial officials are carrying out scientific experiments with pastures, and the farmers were heartily in support of these tests.

The discussion indicated that the conference would ask the Government to launch another survey of Oriental penetration in the Province like that carried out in 1927.

"Our industry requires and deserves to be well organized, and particularly is it desirable with the increase in settlement and the problem of immigration now before us. I consider the last year's progress and success the most satisfactory since we commenced our work," Mr. Whitney-Griffiths's report stated.

NEW FUEL PLANS ARE DISCUSSED

(Continued from page 1)

POWER SCHEME

Professor Joseph Daniels of Seattle spoke of the plans of a big corporation there for the generation of electrical power by steam in competition with hydro-electric systems. He said the pulverization of coal meant it could compete with oil as a fuel.

As to the domestic use of pulverized coal, Professor Daniels told the delegates oil and sawdust systems had supplanted it.

Other interesting papers on the morning programme were:

"Treatment of Slocan Ores," by H. Van Smith," "Geology of the Topley Area," by T. C. Phemister, and "Geology of the Portland Canal," by R. Hodson.

RELIEF FROM STOMACH TROUBLE

Is stomach trouble making you miserable? Is constant indigestion, pain, gas, settling on your nerves? Is this condition affecting your whole system, preventing you from eating, sleeping, working properly? Many men and women have suffered just as you are suffering now and have found blessed relief in Tanlac.

For instance, take one of the best known builders and contractors in Ottawa, Mr. Felix Nadeau, 142 George Street. He writes, "Hardly a day passed in fifteen years that Stomach Trouble did not make me miserable. The pain in my stomach and back was so severe that at times I could not rise. But two years ago, Tanlac put me right on my feet. It relieved the Stomach Trouble and so built up my whole system that I gained sixteen pounds in weight."

This is the great thing about Tanlac—it builds and re-builds health and strength—makes you eat and sleep as normal healthy people should—and helps you to enjoy life to the full. The cost is less than 2c a dose—and your money refunded if it does not give perfect satisfaction. Get a bottle at your druggist's to-day.

Tanlac

52 MILLION BOTTLES USED

MINISTERS BEHIND MACLEAN'S POLICY OF PORT PROGRESS

(Continued from page 1)

WIDE APPEAL

The two Federal Ministers will add weight to one of the most comprehensive campaigns ever conducted in Victoria for a Federal election in which the appeal of the Liberal candidate has been issued to reach all electors. Ward meetings, meetings at industrial plants and the radio have marked the campaign and will continue to do so until election day.

LIKE HIS POLICY

Workers at the Liberal committee headquarters at 1417 Douglas Street this morning read in the many offers of assistance and striking signs of enthusiasm, a determination that Victoria electors had decided that the opportunity should be seized to send an outstanding man to Ottawa to represent the city in line with the policy Victoria has adopted on many other occasions in Federal contests. Many of the workers who have volunteered assistance in the last few days have frankly stated that, while their interest in politics has not been to the extent of leading them to come out as workers on previous occasions, Dr. MacLean's policy of dealing with direct issues concerning the welfare of Victoria instead of clouding his campaign with generalities with which the by-election has nothing to do, have caused them to get behind his candidature.

ISSUES FOR VICTORIA

The extension of the Australian treaty and Victoria's harbor development as expounded by Dr. MacLean have appealed to the thousands who have heard him at Ward meetings, industrial meetings and at any place where he has spoken, swinging hundreds into line who before were inclined to be apathetic over a by-election. His clear-cut opinions on these subjects have brought a realization that vital issues are at stake as far as Victoria is concerned and that an opening is offered for a realization of its ambition for many years.

"We have in our city to-day two outstanding local matters to consider," Dr. MacLean said in addressing Ward Two electors at the Sons of Canada Hall. "They are the extension of the Australian treaty and harbor improvements. These are matters that can only be dealt with by the co-operation of the Federal Government. Instead of wasting time discussing tariffs and other matters with which a by-election has no concern we should bend every effort to secure these two concrete objectives which are now practically within our reach."

The outburst of applause which greeted the speaker's comments showed that the soundness of his argument was fully appreciated.

SHATTERS GLOOMY ARGUMENT

The candidate shattered his opponent's gloomy pessimism regarding Canada's export of raw material with a few facts and figures. Conservative speakers seemed to view with alarm Canada's increasing trade with the United States, he said. The Conservative Party apparently did not want to trade within the Empire either. They had consistently opposed the British preference and the Australian treaty. The policy of the Conservative candidate seemed to be to restrict Canada's trade to its own market.

"This brought to a logical conclusion would bring about the same state of affairs that has existed in China for the last two or three thousand years, resulting in the condition in which China is to-day," Dr. MacLean pointed out.

All new countries had to export raw material before manufacturing development was completed, the speaker showed. As the country became settled manufacturing became more and more a factor in industrial life.

FACTS AND FIGURES

Fifty years ago Canada exported sixty-two per cent of her raw material. To-day she exported less than thirty-eight per cent, and of this thirty-eight per cent all but twelve per cent was made up of wheat and other agricultural products, said Dr. MacLean.

Presenting a side of the case not disclosed by his opponent the speaker showed also that Canada imports raw material from the United States. He quoted crude rubber, crude petroleum, raw cotton and raw sugar in the manufacture of which to the finished product thousands of Canadians are employed. In the last few years Canada had imported more raw material from the United States than it had sent to that country, he also emphasized.

LIQUOR SALE SYSTEM OPPOSED

(Continued from page 1)

RESOLUTIONS PASSED

The following resolutions, which were pressed unsuccessfully last year, were adopted by the convention:

That advertising of liquor either in the press or on billboards be prohibited, this method of promotion being inconsistent with the principle of liquor control.

That liquor profits be contributed to the consolidated revenue fund of the province, instead of distributed throughout the municipalities.

The morning session included an address by Cecil Killam on "The Best Form of Liquor Legislation."

KING ABLE TO REST AND ILLNESS DESCRIBED AS SERIOUS BUT NOT ALARMING

(Continued from page 1)

the illness of the sovereign was not allayed. It was recalled that King Edward's fatal illness started with a congestion in the lung and therefore it was inevitable that anxiety over King George's condition would be accentuated by this fact.

The King's medical advisers, who spent an hour and a half with him this forenoon, planned to return to the palace late this evening, when it was expected a further bulletin would be issued. Unless develop it was said nothing further was likely to be announced before then.

One development of the King's case this morning was the announcement that a late visit of the King's physicians to his bedside last night was prompted by a desire to make certain bacteriological investigations. This examination was customary in all cases of microbic infection. It is understood a third physician who called at the palace at the time was a distinguished bacteriological specialist.

AMBASSADOR CALLS

There was a constant stream of visitors at the palace throughout the morning. Among the early arrivals were Dr. Friedrich Sthamer, German Ambassador and Princess Louise, Duchess of Argyle. The Duchess spent a short time with Queen Mary in her apartment.

There was a crowd outside the palace all morning anxious for news from the royal sick room.

The palace guards were mounted and changed as usual, but without the band. This caused some in the crowd to wonder uneasily what this meant, until it was explained the guard at Buckingham Palace was always mounted without music when weather conditions were bad. It was raining this morning.

DUKE RETURNS

The Duke of York, who spent last night at his hunting box at Naseby, returned to London by train this morning. When he arrived at the London station it was noticed he looked somewhat worried.

Premier Baldwin left Glasgow this morning for London and under the present arrangements will spend the week-end at Chequers Court, the Premiers' country home, but will be accessible should there be any necessity for his presence in connection with the King's illness.

PHYSICIANS' VIEW

Physicians in England are not allowed to give interviews under their own names, but when the comment of some of them was sought this afternoon on the nature of the King's illness they were not averse to expressing themselves more or less freely on the subject.

A leading physician and specialist of Western England, discussing congestion of the lungs, said:

"It can range from a small patch of the lungs to pneumonia. In the case of the former it is not serious. It is the sort of thing you get after influenza, and it clears up with ordinary treatment. When congestion of the lungs takes the form of pneumonia, however, it can be very serious."

Another said: "To anyone over sixty (the King is sixty-three) congestion of the lungs is apt to prove pretty troublesome, but a great deal depends on the constitution of the person affected, whether the attack becomes dangerous or not. If the patient is strong and ordinarily quite healthy, he will be able to survive the congestion without any great trouble."

ON ARMISTICE DAY

London, Nov. 23.—Devotion to duty and a desire to share in Great Britain's tribute to her fallen heroes on Armistice Day may have been the cause of King George's present illness. Throughout the service of remembrance at the Cenotaph in Whitehall he stood bareheaded in a cold rain.

Angus Campbell & Co. Ltd.

1008-10 GOVERNMENT STREET

A Very Noteworthy Offering of

Women's Fur-Trimmed Coats

Saturday at

$22.95 $25 $27.50

A notable Coat offering for Saturday's shoppers in these three very specially priced groups of Women's and Misses' Fur-trimmed Coats. Every garment is well tailored and well lined, and you may select from an excellent showing of the season's smartest styles and most becoming colors. On sale Saturday at **$22.95, $25.00** and **$27.50**.

1,000 Pairs of Kayser Silk Stockings At $1.50 and $1.75 Per Pair

Just received, a new shipment of 1,000 pairs of the Famous Full Fashioned Kayser Silk Hose to sell at $1.50 and $1.75 per pair. Every size from 8½ to 10½ in all the wanted shades, as well as black and white.

Choose From 20 New Winter Colors

20 Per Cent. Off Women's Fur Coats

300 Pairs of Women's Silk Striped Winter Weight Bloomers

300 pairs of Women's Silk-striped Cotton Fleece Bloomers in white, mauve and peach; sizes 40 and 42. An excellent bloomer for Winter wear and splendid value at, per pair ..... 95¢

SATURDAY **95c** PER PAIR

Lady Mac Brassieres Special at $1.25

Lady Mac Brassieres, cut deep to fit over the new waistline girdles. Made of silk-striped batiste; sizes 32 to 42. Exceptional value at **$1.25**

Sale of Nemo-Flex Corselettes At Regular $4.50, for $3.25

An excellent bargain for Saturday shoppers. Silk-striped Nemo-Flex Corselettes of fine coutil made with inside belt for extra support; sizes 34 to 42. Regular $4.50. Saturday **$3.25**

Rayon Silk Nightgowns Saturday, $1.95

5 dozen Beautiful Lace-trimmed Rayon Silk Nightgowns. Excellent quality and you may choose from all the dainty colors. Regular $2.95 to $2.75. Saturday, **$1.95**

Rayon Silk Costume Slips Saturday, $1.75

Rayon Silk Costume Slips made with shadow-proof skirt in all the wanted dark and light colors; sizes up to 42. Good value at **$1.75**

Fifty Women's Silk Dresses

SATURDAY

HALF PRICE!

Marked for a quick clearance Saturday—a group of Fifty Women's and Misses' Smart Silk Afternoon Frocks—all good styles and colors to select from, in sizes 16 to 42. Out they go tomorrow at HALF PRICE!

A WONDERFUL DRESS BARGAIN FOR SATURDAY SHOPPERS.

WET FEET or exposure may mean a nasty siege of sickness. Fight off colds with

Grove's BROMO QUININE

LAXATIVE TABLETS

DODD'S KIDNEY PILLS

FOR ALL KIDNEY DISEASES

BACKACHE BLADDER TROUBLES RHEUMATISM

4087 THE PROPRIETORS

We Send Out Men

To do any light carpentering, either repairs or new work. Perhaps it is a fence, sidewalk, veranda, steps, shelving, cupboards, built-in features or the like.

ESTIMATES FREE

Give disabled soldiers a chance to figure on your requirements.

THE RED CROSS WORKSHOP

684-6 Johnson Street (Just Below Government) Phone 2169

Victoria Daily Times

FRIDAY, NOVEMBER 23, 1928

Published Every Afternoon Except Sunday By
THE TIMES PRINTING AND PUBLISHING COMPANY LIMITED
Offices, Corner Broad and Fort Streets

Business Office (Advertising)	Phone 1090
Circulation	Phone 3349
Editorial Office	Phone 45

SUBSCRIPTION RATES

To France, Belgium, etc.	$1 per month
City delivery	$1 per month
By mail (exclusive of city)—Canada, Great Britain and United States	$6 per annum

BELITTLING CANADA

OPPOSITION SPEAKERS IN THE BY-election campaign continue to use every opportunity of advertising the United States at the expense of Canada. They tell us that the "vast proportion" of our raw materials is being shipped out of the country into the republic and shipped back again in the form of manufactured articles. But they avoid facts and figures like the plague. Never by any chance do they tell their audiences that of the 46.2 per cent. of our exports classed as raw materials 33.8 per cent. is represented by wheat, fresh fruit, vegetables, seeds and raw tobacco. In other words, something less than thirteen per cent. of our exports is raw material. Of our total imports 27.6 per cent. is really raw material which Canadian manufacturers require to keep their factories going and their workpeople in employment.

As far as the export of raw materials from British Columbia is concerned we commend these opposition critics to their own party government in Victoria. Why do they not turn this thunder in that direction as they used to do before there was a change of government here? In those days they said this was a purely provincial issue. Now it has mysteriously become a Federal matter.

WHY NOT TRY IT?

IN THE PRESENCE OF MR. ALANSON B. Houghton, the United States Ambassador to Great Britain, at a public dinner in London last night Viscount Lee of Fareham made a novel suggestion for settlement of the naval controversy between Great Britain and the United States. He would turn it over to a committee composed of Mr. Baldwin and Mr. Hoover, or Earl Balfour and Mr. Hughes, with either London or Washington as the place of meeting. But he said it would have to be a conference "unembarrassed by the presence of naval experts." He expressed the view that an agreement would be reached by this means, "not only upon disarmament but also the vexatious question of freedom of the seas; and this agreement would be one which would commend itself to our respective governments and legislatures and to the whole of the English-speaking people." Viscount Lee concluded his suggestion by asking: "Isn't it at least worth trying?"

Impartial observers at the conference which failed at Geneva ascribed the failure to several causes, one of which was the presence of too many naval experts and another was the failure on the part of both British and United States governments to prepare the ground sufficiently before the meeting took place. The implication in the second cause is that if more thought had been given to the main proposals beforehand, most of the arguments which the naval experts presented in as an involved a manner as possible might have been defeated by the practical reasoning of those unfamiliar with technicalities. In other words, the spirit of give-and-take was crowded out of the discussions. Viscount Lee's suggestion will appeal to the average individual who is not concerned with gun elevations or armor plate, but who is looking for some way to escape the burden of taxation which he is continually called upon to bear in order that huge fighting organizations may be paid for. But we fear it is too simple a proposal to appeal to those in authority. There is nothing involved about it and it might be effective.

LOCAL PROGRESS MAINTAINED

VICTORIA SHOULD BE GRATIFIED with the progress it has been making in the last few years and its prospects of further expansion. Here is the story of bank clearings for the first ten months of the last four years:

1925	$ 83,575,500
1926	$ 93,293,400
1927	$ 96,870,300
1928	$110,778,434

An important reflection of the community's prosperous condition also is the value of building permits. Here are the comparative figures for the first ten months of this and last year:

	1927	1928
Victoria City	$1,108,140	$1,568,342
Greater Victoria	$1,828,876	$2,266,417

Confidence in the future of this part of Vancouver Island, of course, has been manifested in many ways of late. The recent flotation of a large transportation company is a mark of progress and of building for the future on sound lines. Other ventures likewise indicate a safe and sane optimism.

A FORLORN HOPE

ONE OF THE REASONS ADVANCED in favor of sending an opposition member to represent Victoria at Ottawa is that in a year or soon afterwards Hon. R. B. Bennett will be Prime Minister of Canada.

Let us consider the opposition party's chances of assuming office. There are 245 members in the House of Commons. All except ninety of these are supporters of the present Government. In the three great prairie provinces—which produce Canada's meal ticket—there is only one opposition member out of a total of fifty-four. What chance has the opposition, in a year from now or five years from now, of invading that Government stronghold with any chance of success, especially on its high tariff policy to which those provinces are unalterably opposed.

This condition is significant as it stands. Nova Scotia recently held its provincial elections. Mr. Bennett toured the province and delivered many speeches to assist Premier Rhodes. After three years in office the electorate reduced Mr. Rhodes's majority in the Legislature from 37 to three, and this will be reduced to two after the election of a speaker. This result augurs well for Mr. Mackenzie King's chances of altering that province's representation in the House of Commons when he next appeals to the country. Ontario showed promising Liberal gains in the election of 1926, while Quebec remains behind the Government with 60 out of 65 seats. There is, therefore, not the slightest prospect of a turnover in the next general election eighteen months hence. Our opposition friends never will carry this Dominion on a policy designed to benefit a few privileged interests at the expense of the majority of the public.

THEY LIKED CANADA

MORE THAN THREE HUNDRED HARvesters who returned to Great Britain recently have written to Canadian officials in London telling them that they would like to come out to Canada next year.

This is not surprising. It is safe to assume that many who returned wish they had "stuck it out" and remained in Canada. They may not have seen a great deal of the country outside of the scene of their employment; but they must have been impressed by the invigorating atmosphere and the spirit of the Canadian people. Such impressions no doubt took on greater significance on their return to their native land, with prospects of further employment none too bright.

This year's experiment of farm workers from Great Britain to Canada obviously was a more hazardous one than that of 1923; but it seems to have been successful on the whole. There were growls from the misfits, as there were five years ago. There always will be. The man who wants to succeed will succeed. The loafer had better not come to Canada.

A BANK'S VIEW OF CANADA

"It seems at present that Canada is undergoing the greatest and soundest industrial expansion she has ever known."

THE FOREGOING COMMENT APPEARS in the current Monthly Commercial Letter of the Canadian Bank of Commerce. As The Toronto Star puts it, "there is something to write home about" in this, because, "as a rule, bankers are slow to commit themselves to unqualified statements of this sort."

As a matter of fact statements of this kind from financial and industrial leaders have been the rule for the last two years. The bankers, of course, are in an exceptionally good position to know the real state of the country. They know, too, that the savings banks are packed with surplus earnings, that unemployment is scarcely existent, and that our citizens are building homes in greater numbers than ever before—a reliable indication of prosperity.

The only people who refuse to accept these authoritative opinions of Canada's economic condition are those who spend most of their time belittling their country.

WHAT OTHER PAPERS SAY

PROTECTION AND REAFFORESTATION
The Sherbrooke Tribune

Reafforestation is necessary in certain cases, in Europe and Canada, but it should not be undertaken unless one has a reasonable certainty—as is the case in the populous districts of the more ancient provinces—that this reafforestation will be protected against fires.

SPEED
The Chicago Herald Examiner

The United States has now been crossed from East to West and West to East by aeroplane in twenty-five hours or less. It will not be so very long until it is being crossed regularly in eighteen hours, perhaps even in twelve. A Chicago business man, living in the centre of the continent, will be able to have his office under daily personal supervision, and spend his week-ends on either ocean shore he pleases. The only objection is that he can spend them just as pleasantly by the lake.

A CASE FOR ACTION
The Manitoba Free Press

It has become pretty generally known that the Canadian Government is paying the technical men in the Civil Service so poorly that many of the best men are steadily being lost to the public service. They leave the Government to go with private companies, or to Government positions in the United States because they can get more money outside the Canadian Government service than inside it. If these persons are worth more money to private firms and to the Civil Service in the United States, they should be worth more money to the people of Canada, and the logical step is to pay them more money before the Canadian Civil Service is drained of its best brains or the day comes when only second-class ability is recruited into the Civil Service.

A THOUGHT

He brought them out of darkness and the shadow of death, and brake their bands in sunder—Psalms cvii, 14.

There are two freedoms—the false, where a man is free to do what he likes; the true, where a man is free to do what he ought.—Charles Kingsley.

BRIDGE PUZZLE

By FABYAN MATHEY

NUMBER NINETEEN

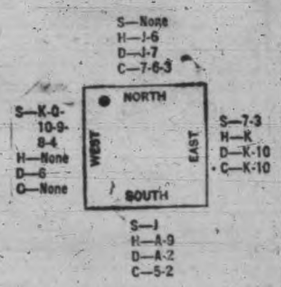

Hearts are trumps and South has the lead. North and South must win five of the seven tricks, against a perfect defence.

* * *

Lay out the cards on a table, as shown in the diagram, and study the situation. See if you can find a method of play that will give North and South five tricks.

(Solution To-morrow)

YESTERDAY'S SOLUTION

In this problem the opponents are gradually but very decisively placed in a helpless position.

South first leads his trump, on which North discards a spade. South next leads his queen of spades, and then the three of spades, which West wins with the jack. West then leads his club, and North plays low. If East overtakes West's club with the ace, North takes the final trick with the queen. If East does not overtake, West is forced to lead a spade to South's good nine.

Of course the main point in this problem is whether or not North covers West's lead of a club. If North does so, East and West, instead of North and South, win three of the five tricks. (Copyright, 1928, Nea Service, Inc.)

The WEATHER

Daily Bulletin Furnished by the Victoria Meteorological Department

Victoria, Nov. 23.—5 a.m.—The barometer remains high on the Pacific Slope and unsettled weather prevails over this Province. Fine mild weather is reported in the prairies.

Reports

Victoria—Barometer, 30.32; temperature, maximum yesterday, 48; minimum, 46; wind, 8 miles N.; rain, .03; weather, cloudy.

Vancouver—Barometer, 30.30; temperature, maximum yesterday, 48; minimum, 44; wind, calm; weather, cloudy.

Kamloops—Barometer, 30.38; temperature, maximum yesterday, 40; minimum, 36; wind, 4 miles W.; rain, trace; weather, cloudy.

Prince Rupert—Barometer, 30.30; temperature, maximum yesterday, 46; minimum, 38; wind, calm; rain, .12; weather, fair.

Estevan Point—Barometer, 30.26; temperature, maximum yesterday, 50; minimum, 42; wind, calm; rain, .01; weather, foggy.

Tatoosh—Barometer, 30.26; temperature, maximum yesterday, 48; minimum, 46; wind, 24 miles E.; weather, cloudy.

Portland, Ore.—Barometer, 30.28; temperature, maximum yesterday, 52; minimum, 34; wind, 4 miles W.; weather, cloudy.

Seattle—Barometer, 30.30; temperature, maximum yesterday, 44; minimum, 42; wind, 4 miles E.; rain, trace; weather, raining.

San Francisco—Barometer, 30.22; temperature, maximum yesterday, 66; minimum, 50; wind, 4 miles N.; weather, clear.

Temperature

	Max.	Min.
Victoria	48	46
Nanaimo	50	..
Vancouver	48	44
Barkerville	38	..
Penticton	40	..
Grand Forks	35	..
Nelson	37	..
Swift Current	58	20
Calgary	48	18
Edmonton	50	34
Qu'Appelle	46	28
Regina	53	20
Winnipeg	36	22
Moose Jaw	55	24
Toronto	42	..
Ottawa	34	..
Montreal	34	..
St. John	36	..
Halifax	46	..
Dawson, Y.T.	6	—6

MINISTERS ARE STILL TRAVELING

Only Two on Deck at Parliament Buildings To-day

Despite recent announcements of Premier Tolmie that B.C. Cabinet Ministers would do less traveling in the future and from now on would be busy with estimates and other matters in preparation for the next session of the Legislature, due to open within eight weeks, the much traveled members of the Government are on the road again to-day.

Hon. F. P. Burden, Minister of Lands, and Attorney-General Pooley were the only two left to hold the fort to-day. Premier Tolmie went to Vancouver last night; Hon. W. A. McKenzie, Minister of Mines, is in Vancouver; Hon. J. Hinchliffe went to Salt Spring Island Monday, and from there to Nanaimo; Hon. W. C. Shelly, Minister of Finance; Hon. S. L. Howe, Provincial Secretary; Hon. W. Atkinson, Minister of Agriculture, and Hon. N. S. Lougheed, Minister of Public Works, are all on the mainland at different points.

RADIO AND HALLS WILL BE ENGAGED

Numerous Civic Candidates Seek Openings to Get the Ear of Public

Election rallies planned by candidates running for civic office at the December elections here will include numerous platform appearances, as well as addresses "over the air."

Announced meetings include that of John Dean, mayoralty candidate, in the week of December 3, to be followed by other meetings in the succeeding week. Herbert Anscomb, also running for mayor, is calling a meeting at the Chamber of Commerce auditorium on December 10, to be followed by the meeting announced by Alderman P. R. Brown, seeking the post of chief magistrate, in the same auditorium on December 12.

Alderman E. S. Woodward stated yesterday that if he did enter the mayoralty race he would not call any special meetings, but would share in the existing arrangements made. He had not yet decided what his course would be.

ON THE AIR

On December 8 Mayoralty candidates will take the air over CFCT, the station of the Victoria Broadcasting Association, in a courtesy programme of election talks. Mayoralty candidates will speak for twenty minutes each. On December 10 all other candidates will have ten minutes each on the air. Candidates, in addition, have made private arrangements for a series of talks over the radio, impressed with the value of the medium at election times.

Over and above these arrangements, the school board is planning a meeting to deal with technical school matters, when details of the proposed institution will be explained to the public. Trustee candidates may also call a meeting of their own.

With a plurality of candidates for all civic offices, and considerable interest in two money by-laws, the election promises to be the most warmly-contested in many years.

CONSERVATIVES AGAIN URGED TO SHAKE OFF APATHY

Speakers at the South Park School Conservative meeting last night again appealed to Conservatives to recover from their apathy in the present Federal by-election campaign and vote for the party's candidate instead of supporting the Government nominee, Dr. J. D. MacLean.

Reginald Hayward, M.P.P., said that the opinion that Dr. MacLean should be elected because Victoria needed a representative at Ottawa friendly to the Government in power was "a revolting declaration of party corruption" and added that anyhow it was the Conservatives who had got all the public works for Victoria.

D. B. Plunkett, Conservative candidate, asked how Dr. MacLean could take credit for the West Coast Road and the establishment of the Sidney Roofing Company when it was the people's money that was used.

"I am a candidate for Canada's nationality, for the principles of the Conservative party which never appealed on local or provincial issues," Mr. Plunkett said.

J. C. Brady, M.P. of Prince Rupert, said more people were going out of Canada than those coming in. It was a weak argument to suggest that he and other speakers from rival ports had come into the campaign in Victoria to head off the development of this port, as a competitor of Vancouver and Prince Rupert. He also urged again a higher tariff for Canada.

J. H. Beatty, M.P.P., excused himself from speaking as he had brought along T. Norris of Kelowna. Mr. Norris said that Dr. MacLean was out of court as the people of Victoria had defeated him a few months ago. He appealed to Victorians to aid the fruit-growers by helping to put the Conservatives in power. He said a glut duty was needed.

TWENTY-FIVE YEARS AGO TO-DAY

The Victoria Daily Times, November 23, 1903

The regular monthly meeting of the Fruit Growers' Association at Duncan was one of the most successful ever held on the Island. President Metcalfe presided, and there was a large attendance.

Weather Forecast—Victoria and Vicinity—Light to moderate winds, chiefly northerly, generally fair, with light frosts at night.

Mr. Justice Drake and Mr. Justice Martin returned on Saturday from Vancouver, where they have been holding a session of the Fall court.

Just year ago yesterday, the British barque Pass of Killicrankie, left Steveston for Liverpool with a load of Fraser River salmon. It is, therefore, an interesting event that the ship should arrive back in British Columbia on the first anniversary of that incident. The vessel arrived at the Outer Wharf yesterday afternoon.

The Victoria Machinery Depot has just received another contract from the Western Fuel Company of Nanaimo, this time involving a sum of $15,000. Mention was made in The Times some time ago of the contract having been received by the firm for the construction of two boilers. Orders have been received also for the construction of two more boilers, required for the machinery of the main shaft of the colliery.

Kirk's Wellington Coal
Phone 139
"Does Last Longer"

MAYBLOOM TEA
THE TRIUMPH OF EXPERT TEA BLENDING
NOW REDUCED PRICE AT YOUR GROCERS

DENTAL PLATES
Made and fitted with the utmost care and precision — and withal you save from $15
DR. COULTAS
1309 DOUGLAS ST.
(GROUND FLOOR)

ASK PRICE ON DALLAS HOTEL

Brilliant Tube Sign Company Is Seeking Room to Expand

Seeking larger premises in which to take care of the rapid growth of its business, which now has branches as far East as Winnipeg, the Brilliant Tube Sign Company is asking the city to put a price on the former Dallas Hotel property at the outer docks.

The property, which fell back into city control some years ago, was placed under option by James Fowler, the head of a piano manufacturing business in Eastern Canada which planned to operate a British Columbia factory under a subsidiary organization. Mr. Fowler came in person to the Coast and decided to go ahead with the project, but on his return to the East fell ill, and has not been heard from for some time.

The request of the sign company for a price on the property will be laid before the City Council on Monday. The Brilliant Tube Sign Company has now fifty men employed, working in three shifts.

DANDURAND TO GO TO GENEVA

Ottawa, Nov. 23.—Senator Raoul Dandurand will be Canada's representative at the sessions of the Council of the League of Nations in Geneva, starting December 10.

A Substitute for Dieting

PARTICULAR people do frown on those who "pick and choose" at the table. A "diet" is often embarrassing and always a hardship. And nine times out of ten it is unnecessary.

Try this simple experiment; see if that "indigestion" doesn't disappear from the very hour you first take Pape's Diapepsin. To restore good digestion just eliminate excess acid. A tablet of "Pape's Diapepsin" after eating or when pain is felt will instantly neutralize the acidity and banish all digestive trouble and pain.

So, do buy a 60-cent package of "Pape's Diapepsin" today. This not only means instant relief, but by soothing, healing and strengthening your weak and disordered stomach a little "Pape's Diapepsin" keeps your digestive system healthy and helps to prevent various disorders. You may have decided that nothing could give you a "strong" stomach; just make the diapepsin test!

(Advt.)

Christmas Parcel Mail to Great Britain Closes December 1
Our Christmas Stock Is Now Complete
We invite you to inspect it. Please shop early so that we can give you full attention.
LITCHFIELD'S LTD.
Booksellers and Stationers
1109 Government Street
Opposite Royal Bank

DAVID SPENCER LIMITED
Store Hours, 9 a.m. to 6 p.m.; Wednesday, 1 p.m.; Saturday, 6 p.m.

Meats, Provisions, Delicatessen

Buy Your Foods From the Most Modern Food Departments in the City.
Our Large Turnover Makes It Possible to Have This Equipment and Sell for Less

SATURDAY VALUES—CASH AND CARRY

Fresh Creamery Butter, per lb.	43¢
Anchor Brand (N.Z.) Butter, per lb.	44¢
Pure Lard—Cookit—Domestic Shortening, 2 for	35¢

Sugar-cured Hams, shank half, half; per lb.	32¢	Sugar-cured Bacon, 1 to 3 lbs.; per lb.	35¢
Sugar-cured Hams, butt half; per lb.	34¢	Sliced Unsmoked Bacon, lb.,	35¢
		Sliced Standard Bacon, lb.,	38¢

Casino Loaf Cheese, per lb.	35¢
Bluebird Loaf Cheese, per lb.	35¢
Nukraft Cheese, per box	22¢
Kraft Kay Cheese, per jar	22¢
Kraft Olde English Cheese, per jar	22¢

Beeklst Ontario Honey, lb.,	16¢	Libby's Sauerkraut, per lb.	10¢
Libby's Mincemeat, per lb.	22¢	Spencer's Wieners, per lb.	29¢
Choice Mincemeat, your own container; 2 lbs.	25¢	Sliced Veal Loaf—Jellied Corned Beef, per lb.	29¢

QUALITY MEATS—LOW PRICES
AS CUT IN CASE

3,000 lbs. Small Firm Grain-fed Pork			
Shoulders, 5 to 7 lbs.; foot off; per lb.	18¢	Fillet Roasts Mutton, 3 to 4 lbs.; per lb.	33¢
Butts, very meaty; per lb.	21¢	Rib Mutton Chops, per lb.	23¢
Legs, 4 to 6 lbs., foot off; per lb.	25¢	Breast of Mutton, per lb.	14¢
Loins, rind off; per lb.	27¢	Elade Bone Roasts Beef, lb.,	20¢
Pork Steaks, per lb.	22¢	Cross Rib Roasts Beef, per lb.,	22¢
Loin Pork Chops, per lb.	28¢	Rolled Prime Ribs Beef, lb.,	29¢
Fresh Side Pork, per lb.	24¢	Rump Roasts Beef, lb.,	29¢-25¢
Legs (N.Z.) Mutton, half or whole; per lb.	28¢	Sirloin Tip Roasts Beef, lb.,	25¢
		Oxford Sausage, per lb.	13¢
		Mince Steak, per lb.	18¢
		Sirloin Steak, per lb.	32¢
		Round Steak, lb., 26¢ and	23¢
		Shoulder Steak, per lb.	20¢

2¢ a lb. off Cash and Carry Meats, Between 9 and 10 a.m. Shop in This Hour and Save

REGULAR COUNTER DELIVERED
1,000 lbs. Fillets and Loins Pork

Fillet Roasts, 3 to 4 lbs.; lb.,	30¢	Fresh Pork Spare Ribs, lb.,	19¢
Centre Cut Loins, rind off; per lb.	31¢	Fresh Pork Kidneys, per lb.,	19¢
Centre Cut Loin Pork Chops, per lb.	31¢	Fresh Pork Tenderloins, lb.,	60¢
		Little Pig Pure Pork Sausage, per lb.	27¢

Prime Steer Beef Cut the Spencer Way

Porterhouse Roasts, full tenderloin, per lb.	40¢	Fillet Roasts Milk-fed Veal, per lb.	42¢
T-bone Roasts, cut short; lb.,	35¢	Fancy Milk-fed Chickens, lb.	43¢
Sirloin Tip Roasts, per lb.	35¢	Choice Fowl, 3 to 4 lbs.; lb.,	25¢
Shoulders Lamb, half or whole, per lb.	24¢	Thick Kidney Suet, chopped or whole, per lb.	25¢

Attractive Values in the Groceteria for the Week-end

Sun-Maid Seeded Raisins, 15-oz., 2 pkts. for	25¢
Sun-Maid Seedless Raisins, 15-oz., 2 pkts. for	25¢
Sun-Maid Dark Sultanas, per lb.	10¢
Mixed Orange, Lemon and Citron Peel, per lb.	24¢
Australian Currants, per lb.	16¢
Clark's Tomato Soup, per tin	9¢
Red River Cereal, per pkt.	23¢
Vi-Tone, 16-oz., per tin	52¢
Monarch Pastry Flour, 7s, per sack	32¢
Libby's Crushed Pineapple, 2s, per tin	21¢
Brentwood Pure Strawberry Jam, 4s, per tin	59¢

Brown & Polson's Cornflour, per pkt. 18¢
Brown & Polson's Semolina, per pkt. 18¢
Now Being Demonstrated in Our Groceteria

Chipso, per large pkt.	22¢
Heinz Pork and Beans, 2 tins for	21¢
Eagle Lobster, ½s, per tin	45¢
Five Roses Flour, 7s, per sack	39¢
Ogilvie's Minute Oats, 6s, per sack	35¢
Ormond's Cream Crackers, per pkt.	21¢
Libby's Tomato Ketchup, per bottle	19¢
Prunes, medium size, 3-lb. pkt.	25¢
Bread Flour, 5-lb. paper bag	24¢
Rowntree's Cocoa, ½s, per tin	25¢
Crown Olive Toilet Soap, per tablet	5¢
Empress Orange Marmalade, 2s, per tin	30¢
Post Toasties, per pkt.	10¢

—Lower Main Floor

Week-end on the Bargain Highway

FRUIT AND VEGETABLES

Large Sunkist Navel Oranges, doz.	50¢, 60¢ and 75¢
Small and Medium Size Navels, doz.	25¢, 30¢ and 40¢
Exceptional good value in Lemons, small size, 20¢; large size,	40¢
Imperial Valley Grapefruit,	3 for 25¢; 4 for 25¢
Large Florida Grapefruit, each	15¢ and 20¢
All the popular sorts in Table Apples	3 lbs., 25¢
While they last Selected McIntosh Reds, per box	$1.25
No. 1 Local King Apples, per box	$1.25
High Grade Fancy Table Varieties, box, $2.50, $3.00 and	$3.50
Fancy Red Grapes, lb.	15¢
Cape Cod Cranberries, lb.	35¢; 3 lbs. $1.00
Small Greenhouse Tomatoes,	3 lbs. 25¢
Fresh Spinach, 4 lbs., 25¢; Brussels Sprouts,	3 lbs. 25¢
Carrots, Beets, Turnips and Leek	3 bunches, 10¢
Nice Fresh Cauliflower, each	10¢, 20¢ and 25¢
Local Mild Spanish Onions	4 lbs. 25¢
No. 1 Up-country Netted Gem Potatoes	10 lbs., 25¢

BAKERY SECTION

McLean's Chocolate Layer Cakes, in squares, each	25¢
McLean's Date Cookies, doz.	20¢
McLean's French Tarts, doz.	20¢
McLean's Sultana Cakes, each	25¢
McLean's Chocolate Cup Cakes, doz.	20¢
McLean's Brown Bread, every day, loaf	10¢

CANDY SECTION

Fresh Peanut Candy Brittle Squares, lb.	25¢
Nut Nougatines, lb.	25¢
Fancy Family Mixed Satins and Brilliants, lb.	15¢
High-grade Chocolates, various, soft and hard centres, ½-lb.	25¢
"Dorothy Lee" Spencer's own make; none better, lb.	75¢

—Bargain Highway, Lower Main

For ECZEMA try
Sootha-Salva
The Guaranteed Soothing Healing Ointment

HERMAN'S

Rival Ports Trying To Kill Competition Here, Straith Warns

With grain now beginning to flow to the elevator here and Victoria showing signs of becoming a competitor for coast trade, this city views with suspicion the rush here of politicians from rival coast ports in an effort to bring about the defeat of Dr. J. D. MacLean's port development programme, according to a public statement issued to-day by W. T. Straith, campaign manager for Dr. MacLean.

Mr. Straith referred to the eagerness with which politicians from rival ports of Prince Rupert and Vancouver have flocked to Victoria to throw themselves into the fight against the Victoria development policy of Dr. MacLean, when local politicians on the other side have been holding back and have been distinctly desirous from a community standpoint of not giving any opposition.

J. C. Brady, M.P. for Prince Rupert, General Clark, M.P. for Burrard, and Hon. R. W. Maitland, member of the Legislature for Vancouver, were mentioned in this connection by Mr. Straith.

"As a Victoria business man, I am somewhat dubious about the sincerity of these men in rushing here from rival ports to enter this campaign for the development of Victoria," Mr. Straith went on. "The Chamber of Commerce and the business men of this city have been working for port development, and now we are within reach of it.

"We know that Mr. Brady comes from Prince Rupert, which is a rival port of Victoria on the Pacific Coast, and Mr. Maitland comes from Vancouver, which is also a rival port of this city. I say again that I doubt their sincerity in coming here from these rival ports to enter this campaign.

"The people of Victoria are behind Dr. MacLean, and are not calling members from other rival centres.

"This is a fight of Victorians for Victoria and we don't want this gratuitous assistance from other ports, especially when they are rival ports.

"These men whom I have mentioned and who have come here to try to bring about the defeat of our port development proposals, are indirectly fighting for their own ports."

READY FOR MINISTERS

Stephen Jones, president of the Laurier Club, was actively engaged today in making arrangement for the reception here at the first of next week of the two Dominion cabinet ministers, Hon. J. A. Robb and Hon. James Malcolm, who will address a public meeting at the Capitol Theatre Monday night.

Safe Speedy Relief from NEURALGIA
Neuralgic pain in face, head or any other part of the body quickly ended by T84
T-R-C's TEMPLETON'S NEURALGIC CAPSULES
50c and $1 at all druggists

TELLS PUPILS OF FUR TRADE

M. B. Jackson, K.C., Talks at Schools For Canadian Club

Addressing school pupils as speaker for the Canadian Club, M. B. Jackson, K.C., will deliver a series of talks this week on "The Fur Trade and Its Influence on the Development of the West."

Mr. Jackson spoke yesterday at Burnside, North Ward, Quadra and Oakland Schools and pictured in a graphic manner the early days of the fur traders, and step by step led to present-day conditions in Canada. He opened with an interesting description of furs and fur-bearing animals and then told of the history of the settlement of Old Canada by the French and the English with their interests concentrated on fur trading.

He spoke interestingly of Radisson, Lascelles Groselliers and the Jesuit Fathers and the part they played in the development of Canada in leading up to the time when the Hudson's Bay Company secured a charter to enter Western Canada. The early fur-trading activities of this company were told with a wealth of detail, and from his own observations Mr. Jackson described Hudson's Bay forts in prairie provinces fifty years ago.

The lecturer paid a tribute to explorers such as Mackenzie, Simon Fraser and George Simpson before telling of Sir James Douglas and the establishment of Fort St. James. Tracing the development of the fur trade, he showed how the search for fur had led to the progress in every other direction of the West of Canada, surrounding his historical facts with a wealth of detail of pioneer life which gripped the attention of his young audience.

VANCOUVER ISLAND EGG LAYING CONTEST

Conducted by the Dominion Experimental Station, Sidney, B.C.
Report for Week No. 2, Ending Nov. 14, 1928

Pen	Name	Breed	1	2	3	4	5	6	7	8	9	10	Week Eggs	Total Eggs	Total Points
1.	A. Adams	W.L.	0	2	0	0	3	0	0	0	5	0	12	17	12.2
2.	R. E. Ault	W.L.	5	4	5	2	5	3	6	3	0	4	38	59	51.9
3.	Baiss & O'Farrell	W.L.	0	5	2	0	3	0	3	4	6	5	32	52	43.4
4.	T. Barclay	W.L.	4	5	3	5	6	6	6	5	5	5	50	89	72.8
5.	J. C. Butterfield	W.L.	5	5	2	0	5	4	4	0	5	4	34	71	56.2
6.	J. J. Dugan	W.L.	5	5	0	4	5	5	0	1	5	6	36	74	61.8
7.	W. L. Douglas	W.L.	2	5	4	6	4	0	0	4	5	5	35	61	48.9
8.	Fortin Leghorn Farm	W.L.	5	3	4	5	2	6	5	1	6	5	42	67	49.1
9.	A. Georgeson	W.L.	5	5	4	0	5	3	6	2	2	1	33	45	37.1
10.	C. G. Golding	W.L.	0	1	6	0	3	0	4	0	0	0	16	27	19.9
11.	W. J. Gunn	W.L.	6	0	0	0	5	0	0	2	1	0	14	20	14.0
12.	Miss Gwynne	W.L.	4	5	4	4	5	3	0	0	0	5	30	62	60.0
13.	T. H. Hayward	W.L.	5	6	5	5	5	2	5	5	6	0	44	83	70.5
14.	W. P. Hurst	W.L.	0	4	4	0	5	6	5	4	6	5	39	71	62.0
15.	R. Mackenzie	W.L.	3	4	0	6	1	4	0	2	0	3	23	50	45.3
16.	N. E. Plaxton	W.L.	5	0	4	6	7	5	6	0	5	5	43	77	72.5
17.	W. Robbins	W.L.	3	6	5	0	5	1	0	0	6	5	25	35	26.7
18.	J. Smyth	W.L.	1	0	2	3	6	0	3	0	5	4	24	53	42.2
19.	R. W. Tull	W.L.	0	5	0	0	5	6	0	5	0	2	21	40	32.6
20.	Westwood Poultry Farm	W.L.	6	6	5	4	5	5	5	6	5	6	53	103	*97.5
21.	Chaplin & Oswald	B.R.	0	0	5	5	5	0	6	0	3	1	25	49	36.1
22.	Experimental Farm, Agassiz	B.R.	4	0	0	5	5	7	0	6	5	0	32	43	41.9
23.	C. G. Golding	B.R.	0	0	0	0	3	0	1	4	0	4	12	28	20.7
24.	M. S. Stephens	B.R.	0	0	3	5	7	5	0	0	0	0	20	36	23.2
25.	J. Burgess	R.I.R.	5	5	6	6	4	6	6	4	7	7	54	91	91.4
26.	Cooke & Mercer	R.I.R.	0	5	6	0	0	5	3	5	5	0	29	44	49.8
27.	O. G. Hunt	R.I.R.	5	5	5	5	5	7	4	4	5	3	48	83	89.3
28.	H. D. Reid*	R.I.R.	0	0	0	3	0	0	0	0	0	0	3	3	2.4
29.	H. G. Scott	R.I.R.	0	1	6	4	4	4	5	6	5	0	35	67	60.4
30.	Corbett & Tolputt	W.W.	5	4	3	4	5	5	5	6	0	4	41	72	49.3
31.	H. H. B. Cunningham	W.W.	1	0	0	2	0	2	0	0	0	0	8	10	7.0
32.	Expt. Station, Summerland	W.W.	4	5	0	5	5	5	4	5	5	4	42	84	61.8
33.	R. B. Jeffery	W.W.	5	7	6	5	5	5	5	5	6	5	54	96	91.0
34.	W. A. B. Paul	W.W.	1	0	0	5	0	2	2	5	0	3	18	28	27.3
													1065	1903	1617.6

Remarks—Please address all correspondence to the Superintendent, Experimental Station, Sidnichton, B.C.
*Leading Pen.

Week's Production, 44.7%

EIELSON FLIES IN ANTARCTIC

Hatton, N.D., Nov. 23.—A radiogram from Capt. Sir Hubert Wilkins, leader of the Wilkins Antarctic Expedition, received by Ole Eielson of Hatton yesterday informed him his son, Lieut. Ben Eielson, a member of the Wilkins party, had made his first Antarctic aeroplane flight.

The radiogram read: "Ben made first Antarctic flight to-day. Regards. Wilkins."

The message was dated from Deception Island.

Lieut. Eielson is chief pilot of the expedition.

PEPS
For COUGHS, COLDS & BRONCHITIS

15 Days Only
Alteration Sale
Opening
Juvenile Shoe Department
On or about December 10
Must Make Room

Your Chance Is Now
Every Pair Reduced

VIEW WINDOWS
THE LADIES' SAMPLE SHOE SHOP
743 Yates Street Six-sixty Limit Phone 660

Colwood

An attentive and interested audience listened to the address on Wednesday afternoon at the Colwood Women's Institute meeting, the speaker being Miss T. Pollock, reference librarian of the Victoria Public Library, who discussed at length state censorship of literature. Miss Pollock opened her address by saying she was not in favor of state censorship of literature, neither was she one of those who would render liberty synonymous with license. Miss Pollock traced the history of censorship back to the Roman period.

The president, Miss Kelly, in a gracious little speech, thanked Miss Pollock for her entertaining, instructive and enjoyable address.

The question of prizes for Colwood school was considered, and it was decided a committee be formed to discuss suitable books to be presented by the Women's Institute at the end of the school year. The following committee was formed: Mesdames T. Godfrey, G. M. Piercy, E. Peatt, J. Goodall and E. Shields.

J. T. Bruce, principal of the Colwood school, addressed the gathering for a few minutes, explaining the prizes would be awarded to the pupil in each grade who attained the highest marks throughout the whole year.

The secretary also read letters from Dr. C. Wace, superintendent of Queen Alexandra Solarium and the Canadian Forestry Association, acknowledging donations.

It was decided to hold the annual meeting on Thursday, December 13. Several visitors were present, including Mrs. P. Welch of Langford, Mrs. R. Martin and Miss Rita Martin, who have recently taken up residence in Colwood.

The tea hostesses for the afternoon were Mesdames A. and T. Godfrey.

The weekly card party held Monday evening was a very pleasant social gathering. Prizes were won by Mrs. G. M. Piercy and J. F. Robinson.

The Langford basketball team will visit Colwood Wednesday afternoon, November 28, for a return game. As both teams are evenly matched the local fans are looking forward to a good game.

The Colwood Athletics football team will visit Langford on Saturday afternoon and will play on the Millstream football grounds. The Athletics will meet as usual on Saturday evening in Colwood Hall.

The Colwood Burns Club staged their first old-time Scotch dance of the season on Wednesday evening in Colwood Hall, there being many visitors from nearby districts as well as from Victoria. Mackie's orchestra supplied the music. An energetic committee in charge of arrangements were W. Wishart, Mesdames J. Hopwood, G. M. Piercy, A. Godfrey, H. Parker and A. Murray. The next dance planned by the Colwood Burns Club will be held on December 14.

Sidney

The regular monthly meeting of the Parent-teacher Association was held in the schoolroom on Tuesday evening with the president, Mrs. F. King, presiding. Among other business matters that were dealt with a discussion arose as to the need of a dental clinic, and James Ramsay was appointed to interview Dr. H. E. Young, provincial health officer, in Victoria. The Christmas tree entertainment was discussed and it was decided to hold it in Matthew's Hall on Thursday, December 20.

Mrs. Lindsay Bowden, who has spent the last few weeks at her Summer cottage at Deep Cove, returned on Saturday to her home in Esquimalt.

L. Anderson, after spending a few months in Sidney, left on Wednesday to reside in Duncan.

Final arrangements have been completed for the grand military five hundred and dance which the Sidney Conservative Association will hold under the patronage of Premier Tolmie and Mrs. Tolmie at the Agricultural Hall, Saanichton, on Tuesday, November 27. A capable committee is in charge of the affair, which is expected to be one of the outstanding events of the season. Valuable prizes will be given to first, second and third tables, and there will also be a large number of tombola prizes, which will include hams, flour, sugar, ducks, chickens, apples and sacks of potatoes. Cards will start at 8.15 p.m., and at the conclusion refreshments will be served and the remainder of the evening will be spent in dancing, for which good music will be provided.

MOST MOTORISTS PREFER THAT QUICK STARTING GASOLINE
★ Premier
★ 3 STAR GASOLINE
★ MADE IN BRITISH COLUMBIA BY IMPERIAL OIL LIMITED
A TRIAL FILLING TELLS YOU WHY

The Sparkle of Youth has an Internal origin
Complete elimination of poisonous waste from the system, regularly, in a natural, gentle way, is the primary source of youthful health. To end internal inactivity, chew "Feen-a-mint," the delicious little mint-flavored gum confection containing phenolphthalein (yellow). This medically-approved, tasteless laxative is mild, effective and non-habit-forming and is especially effective when mixed with the saliva of the mouth.
For children and grown-ups, "Feen-a-mint" is safe and sure — the most *pleasant* laxative ever devised. Your druggist has it.

Feen-a-mint
The Chewing LAXATIVE

MILTON CLEANS YOUR FALSE TEETH PERFECTLY
LEAVE THEM IN MILTON WHILE YOU SLEEP OR DRESS
The Milton methods are simplicity itself: *Just this while you sleep*—If you take out your plate at night, add half-a-teaspoonful of Milton to the glass or cup of cold water in which you leave it. In the morning rinse it in clean cold water. *Or this while you dress*—If you sleep with your false teeth in, put them, on rising, into a glass containing equal parts of Milton and warm water (just enough fluid to cover the plate). When you are dressed, take them out, rinse and wipe.
In both cases the result will be—teeth glistening, gold parts glittering, not a trace of 'film,' food or grease, and a plate utterly free from infection. Not the slightest harm to the plate, teeth or mouth (ask your dentist). Of all dealers, 35¢, 65¢ or $1.
Selling Agents: HAROLD F. RITCHIE & CO. LIMITED, TORONTO
MAKE A POINT OF READING THE BOOK WITH THE BOTTLE

Women's Affairs and Social News

KIRKHAM'S SPECIALS

DELIVERED AT YOUR DOOR—WE SAVE YOU MONEY

Solid Pack Tomatoes, large tins; 2 for ..... 25¢	Island Honey, in brick form; per lb. ..... 18¢
Rogers's Syrup, 5-lb. tin, 38¢	Brown Sugar, 4 lbs. ..... 25¢
Blue Ribbon Tea, per lb. ..59¢	Shredded Wheat, 2 pkts. ..21¢
No. 1 Japan Rice, 4 lbs. ...25¢	Kellogg's All Bran, 25c cartons ..... 20¢

Sun-Maid, California's Finest Raisins

15-oz. Packets
Nectars and Seedless
Puffed Seeded and Seeded Muscats
Two For 25c

King Oscar Sardines, 2 tins 34¢	Prepared Almond Paste, lb. 45¢
Pure Maple Syrup, large bottles, each ..... 69¢	Garden Brand Tender Peas; 2 tins ..... 27¢
Horne's Gelatine and Cake Icings, 3 pkts. ..... 28¢	Johnson's Fluid Beef, reg. $1.25 bottles ..... 95¢
1 Pkt. Jello Free with 1 lb. Banquet Coffee, lb. ..... 65¢	
Jiff Soap Flakes, 2 pkts. ...37¢	Melba Toast, 2 pkts. ..... 35¢
Lifebuoy Soap, 6 cakes .... 49¢	Brand A-1 Sauce, bottle .... 25¢
Graham Wafer Sandwich Biscuits; regular 45c; lb. for ..... 28¢	
Red Arrow Sodas, large pkt. for ..... 20¢	Pure Maple Fudge, reg. 40c lb.; for ..... 25¢
Peek Frean's Ginger Snaps, reg. 50c lb.; for ..... 39¢	Basset's English Licorice Confectionery, reg. 50c lb.; for 35¢
Huntley and Palmer's Nursery Biscuits, reg. 45c pkt.; for 35¢	Robertson's Malted Milk Chocolate Bars, nut or plain; 6 for ..... 25¢
New Navel Oranges. Dozen 22c	Good Cooking Apples. Box 89c
Fine Tokay Grapes, lb. ....15¢	New California Layer Figs; lb. ..... 18¢
Good Cooking Pears, 7 lbs. 25¢	New Shoft-shell California Walnuts, lb. ..... 35¢
Florida Grapefruit, each ..15¢	Fresh Dates, 3 lbs. ..... 25¢
New Navel Oranges, dozen, 60¢, 50¢, 40¢ and ..... 35¢	New Cluster Raisins, box ..17¢
Northern Spy, Snow, McIntosh Apples, 3 lbs. ..... 25¢	Fresh B.C. Comb Honey ... 31¢
Sunkist Lemons. Dozen 19c	California Grapefruit. 5 for 25c
Fresh Sprouts, 3 lbs. ..... 25¢	Good Local Potatoes, 12 lbs. for ..... 25¢
Fresh Cauliflowers, 20¢, 15¢ and ..... 10¢	California Head Lettuce ... 10¢
Fresh Celery, 15¢ and .... 10¢	Fresh Carrots, 12 lbs. ..... 25¢
Fresh Savoy Cabbage, each. 10¢	Sweet Potatoes, 3 lbs. ..... 25¢
Finest New Zealand Creamery Butter, lb., 45¢; or 3 lbs. for $1.32	Finest Alberta Creamery Butter, per lb., 46¢; or 3 lbs. for $1.35
Mild Sugar-cured Breakfast Bacon (piece cut), per lb. ....35¢	Very Mild Cheese, per lb. .30¢
Home-cooked Corned Beef, sliced; per lb. ..... 25¢	H. A. Cheese, per lb. ..... 36¢
Peanut Butter, per lb. .... 15¢	Pure Lard, per lb. ..... 19¢ Or 3 lbs. for ..... 55¢
Reception Pure Fruit Mincemeat. Per lb. 15c	Kirkham's De Luxe Quality Mincemeat (own container); 2 lbs. for 35c

Special Prices on Finest Fresh-killed Meats and Fowl

GRAIN-FED PORK		MILK-FED VEAL	
Shoulders, lb.	20¢	Shoulder Roasts, lb.	25¢ 22¢
Legs, lb.	25¢	Legs and Rumps, lb.	32¢
Pure Pork Sausage, lb.	25¢	Veal Cutlets, lb.	35¢
Pickled Side Pork, lb.	25¢	Stewing Veal, lb.	15¢
LOCAL LAMB		**PRIME BEEF**	
Shoulder Roasts, lb.	25¢	Oven Roasts, lb.	25¢
Rib Roasts, lb.	30¢	Rolled Roasts, lb.	28¢
Legs, per lb.	37¢	Pot Roasts, lb.	18¢ 15¢
Beef Sausage, 2 lbs.	25¢	Round Steaks, lb.	25¢
Boiling Fowl, 3 to 4 lbs. average;		per lb.	25¢
Eastern Haddie Fillets, 2 lbs. for	35¢	Fresh caught Cod, lb.	15¢

Soles, Crabs, Fresh Herrings and Halibut

H. O. Kirkham & Co. Ltd.

Delivery Dept. 5521 Grocery Phones 178-179 — Fruits 5523 — 612 Fort St. — Butcher and Provisions 5521-5520 — Fish Dept. 5521

TEEN JORE IS GIVING AWAY
TURKEYS FREE
See Windows! See Windows!
SALE! SALE! SALE!
Reed Chairs, Grass Mattings, Silks, Kimonos, Brassworks, Tencloth, Toys, China Tea, Novelties, etc.
BUY YOUR CHRISTMAS GIFTS NOW
Teen Jore
1501 GOVERNMENT ST.
Cor. Pandora — Near Pantages

COLDS IN THE HEAD INFLUENZA LA GRIPPE
Relieved in a night by
GRIP-FIX
IN CAPSULE FORM
Formula—Alpha, Phenacetine, Quinine, Salol, Caffein, Cascara and Compound Macobromate—just what your physician would use.
At all Druggists 35¢ Box
Special Agents THE VANCOUVER DRUG CO. LIMITED

ADVERTISE IN THE TIMES

CHAPTER BUSY ON CHRISTMAS WORK

Municipal I.O.D.E. to Help Disabled Veterans With Exhibit

Mrs. A. E. Hopkins took the chair at the meeting of Municipal Chapter, I.O.D.E., yesterday in the absence of the Municipal regent, Mrs. Hebden Gillespie, from whom a letter of thanks was read for sympathy and flowers sent to herself, and to Mrs. A. E. Todd during their recent bereavement. A letter of thanks was also received from Mrs. Appleby, and the family of the late Mrs. A. M. Cook. Mrs. P. E. Corby wrote expressing regret at being unable to attend the meeting.

Mrs. H. K. Prior reported a good attendance of standard bearers at the service on Armistice Day, and a letter was received from the Amristice Period Committee thanking the Municipal Chapter for its assistance on that occasion.

DISABLED MEN'S EXHIBIT

The chapter decided to assist Mr. Spragg of the Disabled Sailors' and Soldiers' Association during his exhibition of their painted fabrics in the Hudson's Bay store next month. Mrs. Schoefield attended the meeting and spoke of the beauty of the work of these disabled men, which she had seen at the Toronto exhibition in June, and expressed the hope that the chapters would help in any way possible when the exhibition is displayed here.

Members of chapters are asked to notify Mrs. A. E. Hopkins of their willingness to act as sales women of these lovely fabrics when they are on sale on December 6 and 7, and to telephone 7140Y.

An appeal was also received for help for the British Sailors' Society, which is enlarging the Memorial Hostel in London, where more accommodation is required.

The decoration of the Cross of Sacrifice and naval tablet was reported by Mrs. Appleby, and Esquimalt Chapter reported the care of graves in the naval cemetery regularly carried out, as well as decorations both there and in St. Paul's Church on Armistice Day.

EDUCATIONAL WORK

The report of the educational secretary, Miss A. B. Cooke, showed very satisfactory progress being made by the bursary holders, special mention being made of Malcolm Elliot, who has passed his chemistry examination.

Gonzales Chapter presented an historical picture to Monterey Avenue School on Armistice Day, and Camosun Chapter has given a year's subscription to the Echoes magazine to the Victoria High School. Copies of the I.O.D.E. calendars are being sent to the schools under the primary chapter's care.

The request of Miss Gordon of the National Chapter that every chapter should give at least one I.O.D.E. library to a school during the year was strongly urged by Miss Cooke, and the chapters were asked to send in their orders to her.

CHRISTMAS HAMPERS

In preparation for the distribution of hampers at Christmas, Mrs. Miles was appointed convener of the work, and Mrs. Hardie as buyer. An offer of toys from St. Michael's Wolf Cub pack was gratefully received and accepted.

The treasurer, Mrs. Piror, read a letter of thanks from the Solarium for the contribution from Municipal Chapter towards the endowment of two I.O.D.E. cots, and a letter of thanks was also read from Miss Joan Arnoldi, convener for the tour of English school girls, for the excellent arrangements made for their comfort and pleasure. They are now safely back in England after their wonderful experience in Canada.

Mrs. Hopkins reported on the recent meeting of the Local Council of Women. The repost of the convener on immigration, sent down by the Provincial Chapter, was read, and the chapter expressed willingness to help.

It was announced that there would be no general meeting in December, but arrangements regarding the Christmas hampers will be given through the press.

At St. Margaret's School—Mrs. Archibald Flower, wife of the chairman of the Stratford-on-Avon Memorial Theatre, addressed a gathering of students of St. Margaret's School yesterday afternoon, describing Shakespeare's life and works and his associations with Stratford-on-Avon. Mrs. Paterson, the headmistress, introduced the speaker, and little Nancy Paterson presented her with a sheaf of red and white carnations. Tea was later served in the common room.

Personal Items

Mrs. W. G. Colquhoun entertained this afternoon at the tea hour at her home at Work Point Barracks.

* * *

Mrs. and Miss Carr-Hilton have returned to Duncan from a short holiday in Vancouver.

* * *

Miss Dorothy Hunt Hogan has returned home to Duncan after a trip through Canada and the United States.

* * *

Mr. I. D. MacKenzie, Maple Bay, attended the meeting of the V. I. Silver Fox Breeders' Association in Victoria on Monday.

* * *

Mr. and Mrs. Robert Ruddock have arrived from Ocean Falls, B.C., and will make their home with Capt. Brooks at 637 Pine Street.

* * *

Mrs. R. N. King and Miss King entertained this afternoon at the tea hour at their home on St. Charles Street.

* * *

Mr. and Mrs. Edward Trench of Salt Spring Island are visitors in Victoria, having come to Victoria to attend the Union Club ball this evening.

* * *

Mr. and Mrs. B. R. Ker will entertain this evening at dinner at their home on Rockland Avenue prior to the Union Club ball.

* * *

Mrs. Hunt, 3146 Washington Avenue, has returned from Chilliwack, where she was suddenly called through a bereavement in her family.

* * *

Principal P. H. Elliott, the faculty and students of Victoria College will hold their annual reception at "Craigdarrock" on Friday evening, November 30, from 9 till 11.

* * *

Major and Mrs. W. R. Russell, well-known residents of Duncan and vicinity, have taken over the operation of the Cowichan Bay Inn, and are now in residence there.

* * *

Mr. and Mrs. C. H. French of Winnipeg, formerly of Victoria, have arrived in the city and will spend a few days at the Empress Hotel before going on to Duncan to visit their son Dr. C. M. French.

* * *

Mrs. H. J. M. Adams of Cassidy, who has been spending the last few days in Victoria as the guest of Mrs. C. E. Thomas, Rockland Avenue, is now the guest of Mrs. Lorne Campbell, St. Charles Street.

* * *

Constable W. V. Shepherd, who has been attached to the Duncan detachment of provincial police for two years, is being transferred to Ladysmith, and will leave on December 1. Constable Joseph Devlin from Port St. John, will take his place.

* * *

Mrs. James Witcomb entertained with a bridge party at her home in Vancouver in honor of Miss Kathleen Agnew of Victoria, who has been her guest for a couple of days. Miss Agnew returned to Victoria this afternoon.

* * *

Mrs. George Kidd entertained at her home in Vancouver last night at a dinner party in honor of His Honor the Lieutenant-Governor and Miss Mackenzie, who are visiting in the mainland city for a few days as the guests of Mrs. B. T. Rogers.

* * *

Mr. George Watkins, engineer at the Balmoral Hotel, met with a painful accident this morning when he tripped and fell down the basement steps at the hotel, breaking four ribs and sustaining other injuries. He is a patient at St. Joseph's Hospital.

* * *

Mr. and Mrs. G. E. Tisdall, Somenos, have received word that their son "Paddy" has passed out of Whale Island with a first class certificate and is now going through a torpedo course. Mr. Tisdall is a sub-lieutenant in the Canadian navy.

* * *

Brig-General and Mrs. Gartside-Spaight left last week for England via the Panama Canal. They have resided at Tzouhalem for the last eight years and will be much missed by their large number of friends. They intend to make their home in the south of France.

* * *

Mrs. Kenneth Barr entertained informally at bridge on Tuesday afternoon at her home in West Point Grey, in honor of her sister, Mrs. E. L. Saville of Victoria. Other guests were Mrs. Alec Kaye, Mrs. Leslie E. Mair, Mrs. C. W. Bartram, Mrs. J. N. Kennedy, Mrs. T. P. O'Kelly, Mrs. Allan and Mrs. C. H. Rankin.

* * *

For the time being the weekly tea dances at the Empress Hotel will be discontinued but on Saturday afternoons tea will be served in the lounge from 4 till 5.30 p.m. Miss Mary Frances James will sing to-morrow at the tea hour, and those who have heard her charming voice will realize that this implies a rare musical treat.

* * *

Mrs. F. H. Kidd entertained this afternoon at her home on Moss Street with three tables of bridge, when her guests included Mrs. Charles Topp, Mrs. Percy Sweetman, Mrs. A. D. Macfarlane, Mrs. J. D. McNiven, Mrs. J. J. Collison, Mrs. S. P. Moody, Mrs. W. Oliver, Mrs. Brimer, Mrs. M. R. Pearce, Mrs. J. Sargison, Mrs. Mattick, Mrs. Harry Beach and Mrs. W. H. Mearns.

* * *

The Victoria Women's Institute held their monthly concert Tuesday evening at the tubercular ward of the Jubilee Hospital, which was much enjoyed by the patients. The programme follows: Vocal solos, Comtesse de Suzannet, Madame Stavrahov, Mrs. Charles E. Wilson, Mr. H. J. Davis and Mr. Arthur Gore; humorous songs, George Phillips; vocal duet by Comtesse de Suzannet and Mrs. Charles E. Wilson; accompanists, Miss Barfoot, Miss Eileen Dumbleton and Mr. Hughes.

* * *

An enjoyable party in honor of Mr. Jock Barlow, whose birthday was yesterday, and for Miss Gladys Barlow, who will leave next Thursday for England, was held last evening at the home of Mrs. Edwards, Davie Street. The guests included the Misses Pownall, Barlow, Heatley, K. Allen, Reid and Blackstock, Mrs. Edwards and Mrs. Moss, Messrs. E. Edwards, Moss, A. McAllister, H. Allen, L. Edwards and P. Moss. The reception rooms were prettily decorated for the occasion.

A wedding of interest to many local friends of the bride took place at the Anglican Church Lethbridge, on November 14, between Miss Florence May Rose, who lived with her parents, Mr. and Mrs. Arthur Rose at Deep Cove, until three years ago, and Mr. Percy Nelson Blunt, of Calgary. After a honeymoon they will make their home in Lethbridge.

* * *

The Victoria subdivision of the Catholic Women's League and friends were delightfully entertained at a silver tea yesterday afternoon at Devonshire House, when Mrs. Wytheman, assisted by Miss O'Brien and Mrs. Harrington of Hongkong, received in aid of the bazaar funds. The rooms were artistically decorated with mauve chrysanthemums, and many guests came during the afternoon.

* * *

In honor of Miss Alice Strouiger, whose wedding will take place shortly, Mrs. C. Lewis and Miss Grubb entertained last evening at the home of the former, 1134 May Street, with a miscellaneous shower. The guest of honor, the hostesses and guests were all graduates of the Training School for Nurses of St. Joseph's Hospital. The many pretty gifts were concealed in a large box, made of pink crepe paper, surmounted with a band of mauve satin ribbon and large pink tulle bows. The invited guests included Miss Strouiger, Miss D. Sangster, Miss M. Bell, Miss M. Service, Miss M. Mardell, Mrs. Gordon Evans, Mrs. Jack Welch, Miss Irene Dynes, Miss Cruickshanks, Miss Phyllis Wightman, Mrs. F. Toms, Miss K. Devereaux, Miss Nell Meagher, Miss B. Graham and Miss Eunice McDonald.

* * *

Mrs. G. A. Bucklin, wife of the U.S. Consul was "at home" to-day and on Tuesday afternoon at her home, "The Oaks," Oak Bay Avenue. Mrs. D. O. Cameron and Mrs. Russell Horton presided at the daintily-appointed tea table to-day when the invited guests included: Mrs. Clarence Hoard, Mrs. B. Tyrwhitt Drake, Mrs. J. Cameron, Mrs. W. Cameron, Mrs. F. Brae, Mrs. McDonald, Mrs. J. R. Stratton, Mrs. Phethean, Mrs. C. L. Harrison, Mrs. Bannerman Campbell, Mrs. W. G. Wilson, Miss Fraser, Mrs. J. H. Fletcher, Mrs. R. W. Mayhew, Mrs. MacLachlan, Miss Jean MacLachlan, Mrs. George Brown, Mrs. P. R. Brown, Mrs. Carl Pendray, Mrs. W. G. Brown, Mrs. A. McKeown, Mrs. J. R. Robertson, Mrs. P. B. Scurrah, Mrs. Birney Hall, Mrs. E. V. Finland, Mrs. R. L. Miller, Mrs. E. H. Griffiths, Mrs. J. E. Umbach, Mrs. Savannah, Miss Betty Savannah, Mrs. W. E. Harper, Mrs. H. Shandley, Mrs. Billingsley, Mrs. Ruttan, Miss B. Ruttan, Mrs. Bale, Mrs. H. P. Hodges, Mrs. Fairservice, Mrs. Whittington, Mrs. Lawrence, Mrs. E. Wootton, Mrs. D. E. Campbell, the Misses Campbell, Miss Ashworth, Mrs. O. Bass, Miss Bass and the Misses Bruce. On Tuesday Mrs. A. Walsh and Mrs. E. C. Warren presided at the table when the invited guests were: Miss Helen Mackenzie, Mrs. J. A. Macdonald, Mrs. A. G. L. MacNaughton, Mrs. Percy Nelles, Mrs. R. W. Wood, Mrs. J. W. Troup, Mrs. Curtis Sampson, Mrs. Hermann Robertson, Miss Agnew, Miss King, Mrs. Forrest Leeder, Miss Carita Leeder, Mrs. Wilby, Mrs. Walsh, Mrs. E. King, Mrs. Arbuthnot, Mme. Sanderson-Mongin, Mme. Preiswerck, Mme. George Halet, Mrs. Edward Pooley, Mrs. Creston Locke, Mrs. S. Burnett, Mrs. W. H. Squire, Mrs. Swan, Miss Swan, Mrs. de Mossin, Miss Lyon, Mrs. J. Harper, Mrs. J. D. MacLean, Mrs. J. R. Green, Mrs. Usher, Miss Barker, Mrs. Hamlet, Mrs. Hatch, Mrs. E. C. Hayward, Mrs. Schramli, Miss Doris Schramli, Mrs. Darnell, Mrs. Irving Dwinnell, Mrs. Storer Brown, Mrs. W. W. Wilson, Mrs. Pearse, Mrs. Young, Mrs. Pickles, Misses Russell, Miss Constance Ross, Mrs. Longstaff, Mrs. Denton Holmes, Miss Hill, Miss Sara Spencer, Mrs. Forman, Miss Forman, Mrs. William Morkill, Miss Wright, Mrs. French, Mrs. J. S. Plaskett, Mrs. M. J. Moore, Mrs. G. M. Lynes, Miss Atkins, Mrs. F. J. Aldous, Mrs. E. C. Warren, Mrs. Eric Quainton, Mrs. Gideon Hicks, Miss Dorothy Warren, Mrs. Winsby, Mrs. C. E. Wilson and Mrs. A. J. Aldous.

SHOWS BREADTH OF SHAKESPEARE

A. D. Flower Addresses Pupils of Victoria High School on Great Writer

With many illustrations from the writer's works, A. D. Flower, alderman of Stratford-on-Avon, showed the wide outlook of Shakespeare the man rather than Shakespeare the writer, in his address before the pupils of Victoria High School yesterday.

He spoke of the keen interest the dramatist had shown in every branch of life and the clear way in which he had seen through the petty foibles of society and was able to reach the real qualities of character.

Mr. Flower urged his audience to read the works of Shakespeare in parts in order that they might get a clearer idea of the spirit behind the play. This was far better than studying the plays piecemeal and dissecting individual words and phrases, he said.

DESTROY PUPIL'S TASTE

One practice of teachers which Mr. Flower considered to be most deplorable was that of forcing the student to write lines from Shakespeare for impositions. This he said, tended to destroys the pupil's taste entirely, and frequently caused many young students to turn from the works of a writer whose plays they would have read with the utmost pleasure had it not been for the unfavorable impressions they had formed about him by being forced to write parts of his work for penance.

The students of Victoria High School will attend a matinee performance of "The Merchant of Venice," the play which they are now studying in school.

She Will, All Right

Wife (at top of stairs)—Explain yourself. Where have you been till this hour?

Husband—My dear—er—stop me if you've heard this one.

COBBLE HILL COUPLE WED

Miss Marion E. Copley Bride of Frederick C. Morris

A very pretty wedding was solemnized at Mill Bay United Church on Wednesday morning when Miss Marion Elaine Copley, daughter of Mrs. F. Comer and the late William Joseph Copley of Cobble Hill, was united in marriage to Frederick Charles Morris, son of Mr. and Mrs. F. C. Morris of Cobble Hill. The Rev. Evan Baker of Cobble Hill, performed the ceremony.

The bridesmaid was Miss Gertrude Copley, sister of the bride, and Mr. Gerald Barry supported the groom. The bride, who was given in marriage by her brother, Mr. William Copley, wore a dress of powder-blue crepe de Chine trimmed with cut velvet and hat to match. The bridesmaid's dress was of brown velvet, trimmed with gold, her hat being of black velvet.

The bride entered the church upon the arm of her brother and proceeded up the aisle led by the bridesmaid. As the wedding party walked to the altar rail Mrs. H. G. Grainger played Lohengrin's "Wedding March," and during the signing of the register the organist played Gounod's march, "Nuptiale." The church was prettily decorated with tinkling bells of many colors and chrysanthemums all set in a background of foliage and ferns.

A large number of friends gathered in the church to witness the wedding of this popular couple who were born in Cobble Hill.

After the wedding the happy couple left for Victoria from which place they left to visit Vancouver, Nanaimo and other cities. Upon their return they will live near the Island Highway, south Cobble Hill.

LOCAL COUNCIL TAG TO-MORROW

Women Appeal For Aid in Raising $5,000 Fund

For the first time in many years the Local Council of Women will appeal for public support to-morrow through the medium of a tag day. The proceeds will be applied to the local share of the National Foundation Fund, which is being raised throughout Canada in order to provide a steady income for the councils, with which they may enlarge the scope of their work.

The national objective is $200,000, of which Victoria is expected to raise $5,000. To date the local members have raised nearly $900 by their own efforts and they hope that their appeal to the public to-morrow will meet with generous response.

STATIONS ARRANGED

The various affiliated societies are supplying taggers and convening corners. Following is the list:

Miss Hartley, corner of Douglas and Fort, Owl Drug Store; Mrs. P. J. Woodley, Bank of Montreal; Catholic Women's League, Terry's Drug Store; W.C.T.U. (Mrs. Hall), Hudson's Bay Store; Victoria Women's Institute, Woolworth's; Esquimalt W.I., Dominion Bank; Baptist W.A. (Mrs. Galbraith), Bank of Nova Scotia; Mrs. W. G. Wilson, Times corner; City Temple W.A. (Mrs. Humphries), corner Government and Fort; Mrs. Woods, Vancouver Drug Store; Royal Oak W.I. (Mrs. Pinhorn), Service Job Store; Mrs. Hopkins, Post Office; Mrs. Mitchell, Pemberton Block; Mrs. A. H. Rogers, Yates and Broad; Friendly Help (Miss Lawson), Market; Mrs. Rolfe, Library.

YOUNG TAGGERS

The J.W.A. is sending the following taggers: Misses Phyllis Jesse, Thelma Ireland, Doris Sharpe, Peggy Kirby, Joyce Thomas, Barbara Clowes, Jean Young, Charlotte Dennison, Vina Smith, Marguerite Nelson, May Harding, Marjorie Scarratt, Grace Doncaster, Mrs. E. Mildow, Thelma and Marjorie Mildow.

Headquarters will be at 1230 Government Street (upstairs). Lunch will be served. Anyone willing to tag is asked to telephone Mrs. H. Crocker, 5946R, or Mrs. A. Booth, 6554L.

Sidney Social Club—Mrs. Hadley, Mr. McLaughlin and Mr. Lidgate won the prizes at the military five hundred drive held at the regular weekly meeting of the Sidney Social Club on Wednesday evening. At the conclusion of the evening refreshments were served by Mrs. MacAulay. Members of the club were reminded that the monthly business meeting would be held on Wednesday, December 5.

DIGESTS as easily as milk—
Rich in Vitamins
Scott's Emulsion Cod-liver Oil
That's Pleasant To Take

CORNS—CALLOUSES
Painlessly Removed
New Process
MARINELLO
713 Yates Street Phone 8477

Another Genuine Piano Bargain

Gerhard Heintzman

IN BEAUTIFUL WALNUT CASE WITH BENCH TO MATCH

Regular Price $750.00 — Sale Price $425.00

Save $325

See This Piano To-day at

Davis & King Ltd.

719-721 Fort St. (Next to Cornwell's) Phone 711

Highland Mary

The New Chocolates With the Wonderful Flavors

610 FORT STREET

Forced to Vacate

BUILDING TO BE TORN DOWN

Standard Quality Spun Silk, all colors; 30-inch. Reg. 98c. To clear 55c	"Hygiene" Heavy Silk and Mixture Bloomers. Regular 85c. To clear 49c
Pure Pongee, naturelle only; 34-in. Regular $1.00. To clear 47c	Tapestry Cushion Tops. Regular $1.00. To clear .. 39c
Heavy Cotton Crepe, all colors; 30-in. Regular 25c. To clear 15c	3 Dozen Only Fancy Crepe Tablecloths, 45x45. Regular $1.65. To clear 85c
Taffeta and Satin Ribbon, 4 to 6-in. in width; assorted colors. To clear, a yard 10c	5 Dozen Only Blue and White Table Napkins. Regular 15c. To clear 6c
Heavy Pure Silk "Green Stripe" Hose; all colors and sizes. Regular $1.50. To clear 89c	Japanese Bamboo Panel Pictures, 30x13 inches; neat designs. Regular 30c. To clear 12c
Pure Botany Wool Hose, all colors and sizes. Regular $1.00. To clear 65c	6 Dozen Cloverleaf Cup and Saucer. Regular 20c. To clear 10c
"Health" Silk and Mixture Vests; Regular 95c. To clear 59c	6 Only Velour Coats, trimmed with fur cuffs and collars. Regular $29.50. To clear $14.95

Come and See Our Great Reductions in Japanese Puzzle Boxes

THIS STORE OPEN TILL 9 P.M. SATURDAY

U. MORIMOTO & CO.

1235 Government St. Phone 4742

MITCHELL & DUNCAN'S Red Tag Sale

CUT GLASS BERRY OR SALAD BOWLS
Extra heavy Belgian blank. A beautifully hand-cut pattern, 3 inches in diameter, chimes with quality. Reg. $9.25. Sale $4.95

SELF-FILLING FOUNTAIN PENS
Made in England. Guaranteed quality. Reg. 75c. Sale, each 29c

ELECTRIC FLASHLIGHTS
A practical gift for a man. Guaranteed quality. Complete with two batteries. Special Sale price .. $1.25

SILVER-PLATED PIE CASSEROLES
Pyrex lining. A lovely gift suggestion for the home. Regular $5.25. Sale $2.95

STORE OPENS 9 A.M.

MITCHELL & DUNCAN Ltd.

JEWELERS

Cor. Government and View Streets Phone 675

Toronto University Dinner

Graduates and Undergraduates

EMPRESS HOTEL

Monday, November 26

6.45 p.m.

Musical Programme and Short Addresses by Prominent Graduates

Tickets on Sale at Times Office and Dean & Hiscocks, $1.50

ADVERTISE IN THE VICTORIA DAILY TIMES

Of Interest to Women

FORTUNE FOR HOUSEKEEPER

Scottish Woman Receives Estate of $1,500,000 From Late Master

Edinburgh, Scotland, Nov. 23 (Canadian Press Cable). — Janet Ormiston, spinster, who for many years was a faithful housekeeper to James Waddell, reaps a huge reward for her services in the residue of the estate amounting to $1,500,000 bequeathed by Waddell.

Waddell, keen student and lover of books and birds, and an enthusiastic antiquarian, visited Kingston, Ont., every year, where he had four cousins by names Macnee, Waddell, Minne and Richmond. To these he bequeathed $500 each. He died last April at the age of seventy-six years.

Miss Ormiston lives in a mansion in Glasgow, where Waddell usually lived, which is also bequeathed her. She declined to comment on her windfall. Her family are farming in Berwickshire.

Woman Killed In Cleaning Windows

Vancouver, Nov. 23.—Losing her balance and falling two stories to the ground from the sill of a window she was cleaning at the Ventura Apartments, 1886 Ninth Avenue W., Mrs. M. Flockhart, sixty, of 678 Homer Street, was instantly killed yesterday.

KELP-ORE SANITARIUM TREATMENT

Relief for Stomach Sufferers

Hundreds of people who suffered from stomach derangements have found relief in the Kelp-Ore Sanitarium Treatment. Not a drug—and not expensive—$3.50 to $4.50 per month is all that is required—even for cases of long-standing disorder.

KELP-ORE Health Clinic
420 CENTRAL BUILDING

NATURE'S REMEDY

MOTHERS And THEIR CHILDREN

KODAK PICTURES OF THEMSELVES

One Mother Says:

When my four-year-old daughter and my three-year-old son are all tired from playing outdoors or if they are bored to death by too long a period of play in the house on rainy days, I get out the snap shot album. The pictures are of themselves and of their friends taken at the different ages and they have lots of fun in trying to decide just who is who in the baby pictures.

Copy't, 1928, Associated Editors, Inc.

St. Martin's Guild — St. Martin's Guild will hold a sale of home cooking on Saturday morning in the basement of David Spencer Limited.

Somenos Ladies Hold Work Sale

Duncan, Nov. 23—The W.A. of St. Mary's Church, Somenos, held a most successful sale of work in the I.O.O.F. Hall, Duncan, on Wednesday afternoon. The "miscellaneous" stall was in charge of Mrs. J. Lowood, Mrs. Dunkley and Mrs. A. J. White conducted the home cooking stall, and the work stall was presided over by Mrs. J. Moon and Mrs. G. V. Hopkins.

Mrs. McKinnell did a brisk trade in tea tickets, tea arrangements being in the hands of Mrs. Goddard, Mrs. Leslie Melville, Mrs. A. S. Thompson and Mrs. Lionel Henslowe. The waitresses were Miss Doreen Young, Miss Edna Eveleigh and other members of the Junior W.A.

The table of guessing contests, in charge of Miss Mollie Moon, was a great attraction. A handsome cloth, donated by Mrs. A. S. Thompson, was won by Miss Kitty Moon, a roast of beef was won by Mrs. Leslie Melville, and Miss Queenie Kennett became possessor of the "wonder" box donated by Mrs. Henry W. Fox.

Mrs. G. E. Tisdall the president, was in charge of all arrangements.

Catholic Women Hear Reports

At the November meeting of the Victoria subdivision of the Catholic Women's League held on Wednesday evening in the library of the Bishop's House, Mrs. J. B. Plump, presided. Mrs. Plumb reported for social service and for hospital visiting. The visitors for the ensuing month will be Mrs. W. W. Baines and Mrs. Plumb.

Mrs. J. L. Thompson spoke at some length upon the work of the parents in connection with improvements in the boys' school. It was also announced that a card social would be held on Friday evening at the home of Mrs. Fletcher, for the funds of the Welfare Club.

It was decided to hold the December meeting on December 12 instead of the third Wednesday. Mrs. K. T. Hughes, convener of education, spoke on the importance of members exercising their privilege of the franchise in connection with the by-law governing technical schools, the necessity for which was so apparent. Mrs. Hughes also referred to the historic book, "Pioneer Women of Vancouver Island," which has just been produced through the efforts of the Women's Canadian Club.

Final arrangements for the bazaar to be held in the showrooms of the Begg Motor Company, on November 30 and December 1, were discussed. Mrs. J. B. Plumb as general convener, will have as her assistants in charge of the various booths, Mrs. J. L. Thompson, fancy work; Mrs. S. Hunter, plain sewing; Mrs. Bridges, art stall; Mrs. W. W. Baines, twenty-five cent stall; Mrs. H. Cannon, home cooking; Mrs. Oullette, refreshments; fish pond, Mrs. Costello; Knights of Columbus, Bingo; Children of Mary, the candy stall; Y.M.I., soft drinks. Another attraction is the three-tier Christmas cake donated by Mrs. Sweeney. Each of the stalls will have a number of valuable prizes displayed and afternoon tea and games promise an interesting two days of Christmas shopping.

Your Baby and Mine

By MYRTLE MEYER ELDRED

CHILD HAS NO EXPERIENCE PLAYING WITH CHILDREN

Mrs. I. R. S. writes:

"I hope you can help me with my problems. My little girl is nearly three and one-half years old. She has decided for the past month to be very naughty when put to bed. While I am undressing her she will laugh loudly and say she is going to kick off the covers and throw everything around and not go to sleep. I try to talk her out of it, and promise her things and divert her mind, but the moment I am out of the room she starts and won't quiet down for an hour or two.

"When I take her where there are other children she runs up and hugs and kisses them, and the next minute is pulling their hair and slapping them. Yet she will cry her eyes out if left alone with a child, even if I am only in the next room. She has never had a chance to play with children as there are none in the neighborhood of an age suitable to her. She just mortifies me with her actions when I take her out. She is a much petted, only child, very bright, healthy and normal."

Mrs. Eldred

ANSWER

If you threatened anyone with your future behavior and the person paid no attention to you, and did not take it seriously, just how would you feel? Very much, I am sure, as if it weren't worth the effort to carry out the threats. But if the other persons acted very distressed and promised you all manner of rewards for not doing as you threatened, you would be just wilful enough to go the whole limit to see if they really would be so upset.

This is what is happening to the small girl. She tells you what she is going to do and you say: "Oh please be a nice girl and don't do that and mother will give you something nice to-morrow," and the child is more and more inspired to conduct which appears to be creating such an effect. Instead say: "I am sorry you are going to kick off your bed clothes because you will be so cold. I am going out of the room and I am not coming back in again, so if you don't stay nicely covered up you may get very uncomfortable."

Ignore her threats other than this and don't attempt to dissuade her from them. When you say goodnight go out, close the door and stay out no matter how long she stays awake. Prove to her that you are through for the night and that she must get along as best she can.

The child who never plays with other children would undoubtedly be very emotionally excited in their presence. Let her try pulling her own hair and slapping her own hands and she will understand that children aren't like her dolls, and that this hurts. The best advice I can give you here is to manage some way to let her play frequently with children, even at some inconvenience to yourself. She needs them badly.

ELSA ALSEN IS HIGHLY PRAISED

After Concert With Minneapolis Symphony Orchestra; Here Soon

Recently, Elsa Alsen, who is to give a recital here November 28, appeared as soloist with the Minneapolis Symphony Orchestra under Verbrugghen in St. Paul.

The St. Paul Daily News said:

"This artist transported us far from things earthly to realms of almost unbearable bliss and deepest joy. Under the spell of such an overpowering emotional experience it would seem almost sacrilege to either analyze or inquire as to how the thing was accomplished. The singer's art is cast in an heroic mold, and in her voice there is the suggestion of almost unlimited power—the strength to cope with the mightiest of climaxes. This was in no instance more clearly revealed than in Brunhilde's immortal battle cry when that last ringing high B shone clear and triumphant through the tempestuous maze of the final orchestral crash. Stirred in uncommon fashion, the audience demanded yet more, and the 'cry' was again given."

And the St. Paul Pioneer Press:

"Two immensely difficult and taxing arias constituted her programmed appearances—the 'Liebestod,' from 'Tristan und Isolde,' and Brunhilde's immolation scene from 'Die Goetterdaemmerung,' and she negotiated them, with all their pitfalls and hazards, in a royally 'successful' manner. Fine sincerity of apprpach and keen dramatic intelligence are important accessories of a splendid vocal art, exercised after the best Wagnerian tradition, and with the authority which comes only from thorough-going operatic training. Here was a deeply moving Iolde. Her Brunhilde was magnificently the heroine of strange experiences and many moods."

NANCY PAGE

The Day of Pincushions Is Coming Back

By Florence La Ganke

"Do you think I am foolish, Nancy, in making a pincushion for the guest room? I know that pins have been 'out' for some time, but don't you suppose that the return of more feminine dresses will bring back the use of pins? And anyway I like to see a pincushion on a dressing table."

"Bless your heart, Lois, if you want one go ahead and make it. Women have used pins too many years to throw off all their tricks of finding them useful. Anyway I think the cushions are coming back because I saw the most adorable one in the specialty needlework shop the other day." And Nancy was launched!

"This cushion was about five inches long, three and one-half inches wide and an inch thick. The top was made of fine canvas cross-stitched with three tiny conventional rose buds and cross-stitch lines. The edge was boxed with an old-time rose bud damask ribbon."

"The one I really want to make," said Lois, "is like a little round pudgy one grandmother had. It was covered on top with cream-colored net. A frill of cream-colored lace was joined to top and extended on sides to bottom of cushion. A narrow twisted ribbon with saucy little flowers hid joining of frill and green with tiny lavender flowers." and net top. I could make it in cream

(Copyright, 1928, Publishers Syndicate)

(Copyright, 1928, Publishers Syndicate)

St. Alban's Sale—Mrs. Donnaway was declared winner of the cake left over from St. Alban's sale Friday, with ticket number 729.

SCHOOL BOARD LOSES WILSON

Secretary of Esquimalt Board Resigns After Four Years' Service

The resignation of W. E. Wilson, who has for the last four years held the position of secretary of the Esquimalt School Board, was accepted by the board at its regular meeting last night.

Mr. Wilson expressed his appreciation of the co-operation and courtesy he had always received while officiating as secretary. Chairman A. Lockley voiced the trustees' appreciation of the work done by Mr. Wilson and regretted his departure from Esquimalt. Mr. Wilson is leaving for Sidney, where he had accepted a position.

Applications for the position left vacant by Mr. Wilson's resignation will be received by the board until Thursday, November 29. Those wishing to apply for the post are requested to send all applications to the secretary, who will continue his duties until that date.

APPOINTED TO COMMITTEE

During the meeting a letter from George A. Grant, secretary-treasurer of the British Columbia School Trustees Association, was read. The communication informed the board that Chairman Lockley had been appointed to the local branches committee to represent Esquimalt.

A motion was passed advising Miss Neelands that the pupils of Lampson Street and Esquimalt High Schools would start classes in folk dancing. The opening date for the course was not decided.

A report on the Hallowe'en masquerade held in Lampson Street School last month showed that approximately $100 had been realized at the affair.

Arrangements for the Christmas entertainment were discussed but final plans were left until the next meeting.

A report from Miss Ethel Morrison, school nurse, stated that about one hundred children had joined the Junior Red Cross.

Armadale Club To Hold Dance

The Amphion Hall, Yates Street, will be the scene of the first dance of the season of the Armadale Lawn Tennis Club, on December 7. Ozard's three-piece orchestra will be in attendance. The prizes won during the last handicap tournament of the club will be distributed at that time. The committee in charge of arrangements are making provision for a goodly number of guests, and it is expected that the success experienced by the club at its previous dances, will again be enjoyed on that evening.

A New Problem

Judge—Why do you say your husband was guilty of cruel and abusive treatment? He seems to have been a good provider, faithful, kind and a good father.

Wife—Yes, but he always hogged the close-ups in our home movies.

Learn the lucky Signs in a cup of MALKIN'S BEST TEA

MALKIN'S BEST

SOLID SAVINGS IN SATURDAY'S SELLING

Diamonds
Watches
Clocks
Jewelry

ENTIRE STOCK TO GO REGARDLESS OF COST

PUBLIC SALE OF J. M. WHITNEY'S STOCK OF FINE JEWELRY NOW ON

OF BUSINESS

GOING OUT

DISCOUNTS RANGING UP TO 50% AND MORE

Silver
Ivory
Cut Glass
Novelties

You have heard about the wonderful bargains secured during this sale. For to-day's selling will be found goods in all departments, including—thousands of beautiful gifts, in the pricing of which cost has been forgotten

Men's Strap Watches

15-Jewel Watch in sturdy nickel-silver case. A good timepiece worth $12.00. Now only $6.75

15-Jewel Strap Watch in lovely gold-filled engraved case, radium dial. Fully guaranteed; a $15.00 value. Now $9.95

15-Jewel Strap Watch in lovely gold-filled engraved case. White or green gold. Our $18.00 value. Now at only $10.95

Wrist Watch Specials

15-Jewel White Gold-filled Engraved Wrist Watches in octagon, cushion or tonneau shape; fully guaranteed. Our regular $12.00 values. Now at $5.95

15-Jewel White or Green Gold-filled Wrist Watch. The popular rectangular shape; fully guaranteed. Our $20.00 values. Now at $12.50

15-Jewel White or Green 14k Solid Gold Wrist Watch. Fully guaranteed. Our regular $35.00 values. Now $19.50

Ivory Toilet Sets

This lovely 3-piece set consists of fine brush, comb and mirror in handsomely lined gift box. A $10.00 value. Now goes at only $5.45

Beautiful 10-piece Toilet Set in rose mother of pearl and amber. Boxed in beautifully lined presentation case. Reg. $35.00 value .. $17.50

Lovely 14-piece Toilet Set in mother of pearl on amber, etched with 22k solid gold design. Beautifully boxed in presentation case. Our regular $65.00 values. Now $32.50

Full Westminster Chimes Clock

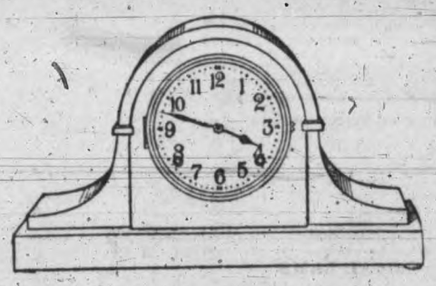

Full Westminster Chime Clock, with eight-day movement in hand-rubbed mahogany-finished and two-tone tambour case. Strikes quarter, half and hour. Very specially priced now at only $38.95

Opera Length Pearls

These Beautiful 60-inch Strings of Nicely Matched Indestructible Pearls, strung with knot between each bead. Regular price, $4.00. Now 95c

Diamonds at Wholesale Cost

FINE BLUE-WHITE DIAMOND
Set in 18k solid white gold mounting. Our regular $25.00 values. Now $14.50

FINE BLUE-WHITE DIAMOND
Set in 18k solid white gold mounting. Our regular $50.00 values. Now $35.00

BEAUTIFUL BLUE-WHITE DIAMOND
Set in finest engraved and pierced 18k solid gold mounting. Our regular $125.00 value. Now $90.00

EXQUISITE BLUE-WHITE DIAMOND
With two beautiful sapphires in lovely hand-made mounting of 18k solid gold. Regular $200.00 value. Now $139.00

COME EARLY—AVOID THE RUSH HOURS

THE J. M. WHITNEY CO.
"The House of Quality"
Jewelers and Silversmiths Cor. Yates and Broad Streets

Orient

An Important Message to the Patrons of

Orient Hose

IF you would be certain of having your favorite shades in Orient for your own wear and for Christmas gifts to your most favored friends, we recommend that you make your selections very early—*now is none too soon.*

The tremendous demand for Orient has grown so swiftly that our output is sold months ahead, and we are now doubling our plant capacity.

Four short years ago, Orient was unknown—obviously discriminating women must have recognized its superior merit and value, for it to become *the most popular hose in Canada* in such a short time.

The important reasons for Orient popularity are:

Made under the most scientific method known; full-fashioned to give a new emphasis to shapeliness; to mould in creaseless perfection to ankle, leg and knee; specially reinforced where wear is greatest to double its life; over 50 shades and tones; all the new browns to select from; its unusual quality, at a popular price, makes it the best value obtainable.

Orient proves in the wearing

Sold at all smart shops and departmental stores

Canadian Silk Products Limited

Canada's Most Popular Hose

Prompt—Courteous Dry Cleaning Service

All you have to do is phone and we will be at your door ready to pick up frocks, coats, hats, draperies, curtains, blankets, rugs—in fact, anything you may need cleaned. Remember—things last longer and you enjoy them so much more when they are kept fresh and clean.

Shall we call for your dry-cleaning this week?

Phone 8080

NEW METHOD LAUNDRIES LIMITED

DRY CLEANERS AND DYERS

Keen Struggle For Top Berths Is Assured

All N.H.L. Teams But Black Hawks Threaten; Ottawa and N.Y. Lead

Ottawa Have Yet to be Beaten, Having Drawn Two and Won Two In Four Starts; Detroit Climb Into Second Place In American Group by 2-0 Victory Over Powerful Bruins; Chicago Is Only Team That Has Yet to Win One

New York, Nov. 23.—The present National Hockey League season is only a week old, but it already has shown that a real battle is due for the top places before the end. In both groups a close struggle for the lead is already going on, while the only team that has yet to win a game, Chicago, seems about to break into the scoring column to further complicate the race.

The Ottawa Senators finally broke a four-cornered tie for the International group by taking a 1-0 game from the Montreal Maroons. The Senators have yet to lose a game. Two victories and two ties have brought them six points and the league lead.

Canadiens of Montreal and the Pittsburgh Pirates battled through seventy minutes of fast hockey to a scoreless tie that moved each up a leg in the league standings. The Flying Frenchmen now are second in the international group with five points, while the Pirates moved into a tie with Boston for third place in the American group with three points.

AMERICANS WIN FIRST

The New York Americans completed the tangling of the international group standing by beating Toronto 3 to 0. After two ties the Americans evidently thought it was time for them to win their first game of the season and they presented an airtight defence while Billy Burch proved himself a whole team offensively. Burch tallied two goals and had a hand in scoring the third. The two-point gain put the Americans in a tie with Toronto and the Maroons for third place in the international group.

RANGERS ON TOP

The New York Rangers overcame a one-goal lead by the Chicago Black Hawks to score twice and go to the top of the American group. The Rangers have five points, while Detroit, who climbed into second place by a 2-0 victory over the powerful Bruins, have four. The Black Hawks, who have gone down with their colors flying four straight times, are at the tail of the league standings. Last night's goal by Dick Irvin which put the Hawks ahead for a while, gave promise of better things to come from Chicago.

Montreal, Nov. 23—Ottawa Senators reached the top rung of the ladder in the Canadian standing of the N.H.L. here last night by defeating Montreal Maroons, 1-0. The only goal of a typical Maroons-Ottawa rugged battle, came midway through the first period, when King Clancy batted the puck over the prostrate body of Benedict, in the local net.

Lineup

Montreal		Ottawa
Benedict	Goal	Connell
Siebert	Defence	A. Boucher
Dutton	Defence	Clancy
H. Smith	Centre	Nighbor
Stewart	Wing	Touhey
Ward	Wing	Finnegan
Hicks	Sub	A. Smith
Robinson	Sub	Shields
Oatman	Sub	Grosvenor
Lamb	Sub	Kilrea
——	Sub	Elliott
——	Sub	Halliday

Summary

First period—1, Ottawa, Clancy, 9.30.
Second period—No score.
Third period—No score.

Chicago, Nov. 23—The New York Rangers went into first place in the American division of the N.H.L. last night by defeating the Chicago Black Hawks, 2-1. The Rangers, led by Bill Cook and Ching Johnson, broke through the stubborn Hawk defence to score in the second period and again in the third. Bill Cook scored both goals.

Lineup

Chicago		Rangers
Gardiner	goal	Roach
Wentworth	defence	Johnson
Loughlin	defence	Abel
McKinnon	centre	J. Boucher
Burns	wing	Bill Cook
Irvine	wing	Bunny Cook
Coture	sub	Lane
Gottselig	sub	Keeling
Arbour	sub	Thompson
McKinnon	sub	Murdock
Taylor	sub	Boyd
——	sub	Bourgault

Summary

First period—1, Chicago, Irvin, 4.10.
Second period—2, Rangers, Bill Cook, .08.
Third period—3, Rangers, Bill Cook, 10.10.

Pittsburgh, Nov. 23—The Rock of Gibraltar was moved from Spain to the United States last night and inserted in Montreal Canadiens' goal mouth, to offset a Pittsburgh Pirate thrust that threatened from the opening gun to the closing whistle in a furious N.H.L. game here to-night. Such goal keeping as Hainsworth displayed has never before been seen in this city. The Pirates outplayed the colorful visitors in every department of the game, goal keeping alone excepted.

Lineup

Pittsburgh		Canadiens
Miller	Goal	Hainsworth
McCaffery	Defence	Mantha
Holway	Defence	Burke
Darragh	Wing	Gagne
Cotton	Wing	Joliat
Milks	Centre	Morenz
R. Smith	Sub	Patterson
McCurrie	Sub	Lepine
Drury	Sub	Gaudreault
White	Sub	Leduc
McKinnon	Sub	Carson
Mackay	Sub	Lesieur
——	Sub	Pelangio

Summary

No scores.

New York, Nov. 23—The New York Americans came to their home ice last night to win their first victory of the N.H.L. season, defeating Toronto Maple Leafs 3 to 0. In a game marked more by tight defensive tactics than any brilliant work on the attack, the Americans showed themselves to have the better of both sides of the game. Billy Burch, local centre, was a star, scoring two of his team's goals. The first came in the opening period and the second soon after the start of the second period. Reise scored the other in the final frame.

Lineup

Americans		Toronto
Walsh	Goal	Chabot
Reise	Defence	Day
Conacher	Defence	Duncan
Himes	Centre	Gray
Broadbent	Wing	Primeau
Connor	Wing	Bailey
Dye	Sub	Horne
Burch	Sub	Arbour
Sheppard	Sub	Blair
McVeigh	Sub	Smith
Simpson	Sub	Grant
Spring	Sub	Lowery

Summary

First period—1, Americans, Burch, 7.44.
Second period—2, Americans, Burch, 2.30; 3, Americans, Reise, 3.00.
Third period—No score.

Detroit, Nov. 23—Flashing a hitherto unseen passing attack, the Detroit Cougars won their second National Hockey League game of the season here last night from the Boston Bruins, 2 to 0. Herbie Lewis, new Cougar forward, with Carson Cooper and Jimmie Herberts, were outstanding. Herberts and Cooper engineered a triple pass the length of the arena in the third period to score for the Cougars. Lewis 'stickhandled' his way through the Bruin defence to score the other in the second period. The lineup:

The Lineup

Boston		Detroit
Thompson	goal	Dolson
Hitchman	defence	Traub
Shore	defence	Noble
Weiland	centre	Herberts
Green	wing	Hay
Clapper	Wing	Cooper
Galbraith	wing	Aurie
Pettinger	sub	Lewis
Rodden	sub	Fraser
Winkler	sub	Connors
Oliver	sub	
Gaynor	sub	
Fredrickson	Sub	
Klein	Sub	
Denenney	Sub	

Summary

First period—No score.
Second period—1, Detroit, Lewis, 19.35.
Third period—2, Detroit, Herbert, 17.00.

WESTS WILL BE WEAKENED FOR CRUCIAL GAME

Passmore and Plump Lost to Greenshirts For Match With Thistles To-morrow

In Other First Division Games City Meets C's and Dockers Play Westholmes

Without the services of Bill Passmore, their hustling halfback, and "Toots" Plump, centre forward, the Victoria Wests, leaders of the First Division, will have their hands full tomorrow afternoon when they meet the Saanich Thistles at the Royal Athletic Park. Both these players are under suspension for being bad boys.

Victoria City, who occupy second place, one point behind the Wests, will try conclusions with the Five C's at Beacon Hill, while Esquimalt and the Westholme eleven are scheduled to play at the Central Park.

The three matches will start at 2.30 o'clock.

THISTLES COMING ON

As yet the Wests have not been defeated in a First Division match, their only setback being at the hands of the Five C's in a Milton Cup semi-final. Although they will have a weakened team out, the greenshirts are determined to keep their record intact. On the other hand the Thistles, who are a much improved team since their last meeting with the league leaders, will spare no effort to put the skids under Dr. Poyntz's proteges.

Should the Wests lose the City will have a great opportunity to regain their lost leadership, as they should come through with a win over the lowly Five C's.

Esquimalt are a dead cinch to take two points from the Westholmes, tailenders in the league standing.

Junior and juvenile games for tomorrow are as follows:

JUNIOR LEAGUE

Victoria City vs. James Island, at Hampton Road. Referee, Armstrong.

Oaklands vs. Y.M.C.A., at Victoria West Park. Referee, Brigden.

Games start at 2.45 o'clock.

JUVENILE LEAGUE

Division I—

Victoria West vs. Royal Oak, Central Park, lower ground. Referee, Baxter. Kick-off at 2.30 o'clock.

Division II—

Saanich Thistles vs. Sons of England, at Beacon Hill, upper ground. Referee, Giles. Kick-off at 1.15 o'clock.

Maple Leafs vs. Five C's at the Royal Athletic Park. Referee, McIlmoyl. Kick-off at 1.30 o'clock.

Division III—

Five C's vs. Esquimalt, Beacon Hill, lower ground. Referee, Woodley. Kick-off at 1.15 o'clock.

Victoria West—Hetherington, Sherratt, Hawkes, Peden, Popham, Thompson, Stewart, Rickinson, Robinson and Mulcahy.

Five C's—Willoughby, Lock, Harwood, R. Shanks, Thornett, Moulton, Sands, Hamer, Quainton, Barnswell and B. Shanks.

Saanich Thistles—Rogers, Joe Crowe, Harper, D'Arcy, Viggers, Jim Crowe, Williams, F. Price, Essler, Minnis and Ewing.

Westholmes — Robertson, Stevens, Carmichael, Hunter, Carter, Vickers, McNaughton, Dick, Carver, Sneddon and Tipper. Reserves, Johnstone, Cooper and Evans.

Esquimalt — Chalmers, Sweeney, Grimes, Banks, Mesher, Burnett, Stewart, John Watt, McNeill, Collier and Nicol.

Victoria West Juveniles—Coates, McConnell, Coxworth, Alexander, E. Hill, Brackett, Bell, Rosemus, McInnes, Partington, Russell and W. Hill. Players are asked to be on the field at 2.15 o'clock.

Maple Leafs — Baxter, Pearse, Scoular, Curnow, Gaiger, Magee, Drysdale, Bichard, Bird, Wilson, Peters, A. Smith, S. Smith and Williams. Players are asked to be at the manager's house at 12.45 o'clock.

S.O.E.—Todd, Buckley, Bradley, Jackson, Hall, Simmons, Bridges, Price, Ward, T. Headdy, Cummings, V. Headdy, Lambrick and Taylor.

Players are requested to be on the field at 1.15 o'clock.

Bapcos—Farquhar, Hogarth, Robertson, Sutch, Moody, McKenzie, T. Briggs, Pearce, Kettle, Bleasdale and Hook. Reserves, J. Briggs and V. Smith.

THREE HOCKEY GAMES ARE ON TAP TO-NIGHT

Commercial League Teams Will Open Season; President Adam to Face-off Puck

Good Brand of Hockey is Expected; First Game Starts at 7.30 o'Clock

Commercial Hockey League teams will swing into action to-night at the Willows Arena when three games will be played commencing at 7.30 o'clock. President James Adam will face-off the puck in the opening tilt.

The programme is as follows:

7.30—Plimley and Ritchie vs. Bapcos.
8.30—I.E.S. vs. Fitz's.
9.30—Rink Rats vs. Army.

The brand of hockey this season should be of a higher calibre as a number of the senior amateur players have been given permission to play in the league. Last season the teams dished up some very interesting ice contests.

The schedule for the first half of the league is as follows:

November 23—Plimley and Ritchie vs. Bapco, I.E.S. vs. Fitz's, Rink Rats vs. Army.

November 30—Fitz's vs. Army, Plimley and Ritchie vs. Rink Rats, I.E.S. vs. Bapco.

December 7—Rink Rats vs. I.E.S., Bapco vs. Fitz's, Army vs. Plimley and Ritchie.

December 14—Bapco vs. Rink Rats, Army vs. I.E.S., Fitz's vs. Plimley and Ritchie.

December 21—I.E.S. vs. Plimley and Ritchie, Fitz's vs. Rink Rats, Bapco vs. Army.

Detroit Olympics Win From Toronto

Toronto, Nov. 23.—Setting a fast pace that combined trickiness and all around effectiveness, the Detroit Olympics of the Canadian-Pro Hockey League, breezed through to a 5-2 win over the Toronto Millionaires here last night.

Will He Stage a Comeback?

JACK DEMPSEY

There is much speculation at present as to whether or not the ex-champion will attempt another comeback. Tex Rickard, dean of promoters, declares he will and hopes to match the Manassa Mauler with Paolino, the Spanish woodchopper, next Spring. Dempsey, himself, is very reticent but refuses to deny that he will return to the ring. There is a possibility that if Dempsey returns Tunney will decide to don the padded mits once again, even although his name has been added to the social register.

ORPHANS ARE READY TO TAKE ON HAMILTON

Eastern Canadian Rugby Teams Will Clash To-morrow in Dominion Semi-finals

Winner to Battle Regina Rough Riders; "Young Contemptibles" Confident

Toronto, Nov. 23.—Snow and rain which fell throughout Wednesday in Toronto, failed to dampen the enthusiasm of Varsity Orphans in their preparations for the Canadian rugby semi-final against Hamilton Tigers in Bengal town Saturday. They are hoping for a muddy field, and if present weather conditions continue their hope will be realized.

The Tigers outweigh the Orphans thirteen pounds a man. It would seem that the Torontonians would show to better advantage in light going, but their two recent victories over Balmy Beach and Sarnia on muddy fields have led them to think they can vanquish the interprovincial champions on a heavy gridiron.

The "young contemptibles" are treating Saturday's engagement as a joke. They figure that they have everything to win and nothing to lose, and whichever way the game turns out they will have a good time.

TIGERS DETERMINED

Tigers, on the other hand are grimly determined to defeat the collegians, and go on to the Dominion championship against Regina Rough Riders. They are taking no chances that the lost legion will spill the dope and take their chances of a championship away as Balmy Beach unexpectedly did last year. They are going hard in their workout, and it is being impressed on them that over confidence might be fatal.

Sarnia Seniors lost their championship hopes on Varsity's gridiron Saturday, but the tunnel town intermediates may have more success Wednesday the Sarnia Wanderers won the first of the O.R.F.U. intermediate home and home final games with Oshawa by a score of 8 to 1. A blinding snowstorm raged throughout the game, which was played in Sarnia.

ST. THOMAS LEAD

St. Thomas gained a twelve-point advantage over Toronto Argonauts in the first of home and home games for the O.R.F.U. junior championship at St. Thomas Wednesday when they beat the Sculters 12-0. They meet again in Toronto on Saturday.

TWO TIED FOR FIRST PLACE IN COLWOOD GOLF

Mrs. Lawson and Mrs. T. Leeming tied for first place in the class "A" ladies' monthly bogey competition at Colwood Golf Club yesterday, when they both finished ten down.

In the "B" class, Mrs. Chester Staples led the field to finish one down.

Pro Hockey To Make Debut In Seattle To-night

Professional hockey will return to Seattle to-night after a lapse of four years, when Pete Muldoon's Eskimos oppose Bobby Rowe's Buckaroos.

These teams met last night in Portland, and the result was a victory for Seattle by a 4-2 score.

Victoria fans will have an opportunity to listen in on the game, as it will be broadcast over radio station KFOA.

HOCKEY PROGRESS

P.C.H.L.

	G.	W.	L.	D.	F.	A.	P.
Victoria	2	1	0	1	7	5	3
Seattle	1	1	0	0	4	2	2
Vancouver	2	0	1	1	6	7	1
Portland	1	0	1	0	2	4	0

N.H.L.

Canadian Section

	G.	W.	L.	D.	F.	A.	P.
Ottawa	4	2	0	2	7	4	6
Canadiens	4	2	1	1	6	5	5
Toronto	4	2	2	0	7	9	4
Maroons	4	2	2	0	6	6	4
N.Y. Americans	3	1	0	2	4	1	4

American Section

	G.	W.	L.	D.	F.	A.	P.
N.Y. Rangers	4	2	1	1	5	3	5
Detroit	3	2	1	0	5	3	4
Boston	4	1	2	1	3	5	3
Pittsburgh	4	1	2	1	2	4	3
Chicago	4	0	4	0	3	9	0

Philadelphia To Be Represented In N.H.L. in '29

Philadelphia, Pa., Nov. 23—Irvin T. Weiner, president of the Philadelphia Ice Hockey Club, has announced that this city will be represented next year in the National Hockey League.

SET DATES FOR GOLF TOURNEYS

Open U.S. Tournament Will Be Held on June 27, 28 and 29; Ladies Play Later

New York, Nov. 23—The Oakland Hills Country Club, Birmingham, Mich., was selected for the 1929 national women's championship by the executive committee of the United States Golf Association yesterday. The women's title will be decided over the course of the Detroit club the week of September 30, a week later than the 1928 championship.

The open championship next year will also be played later than the event this year, the committee fixing June 27, 28 and 29 as the dates, with the sectional qualifying rounds on June 10.

The Winged Foot Club, Mamaroneck, had been previously designated for the open.

CITY LEAGUE HOOP BATTLES ARE EXCITING

Keating Springs Surprise By Defeating Sons 24-16 to Create Three-cornered Tie

Fourex Carry James Island Into Overtime But Finally Lose By 20-19 Score

Play was fast and close at the Centennial gymnasium last night where City Basketball League teams rought for honors in different sections. Keating Senior "B" defeated the Sons of Canada in a close struggle, thereby throwing this division into a three-cornered tie with the V.M.D., Sons of Canada and Keating, all holding top positions.

Fourex, Senior "C" men, sent James Island home with several new grey hairs added to their heads, by forcing them into five minutes overtime.

In the curtain raiser the J.B.A.A. upset things by sending the Hudson's Bay back to the showers, smarting under a 17-13 defeat.

Jack Taylor refereed.

The teams were:

J.B.A.A.—Cockin, Smith 4, Wright 7, Passmore and Burnett 6.

Hudson's Bay—Doherty, Fish 7, Cann 3, Brown and Addie 3.

FIDELIS PROVE GOOD

Fidelis girls had little difficulty in downing the Nuggets, in the second encounter of the evening. Nuggets fought hard against overwhelming odds, while Fidelis seemed to take things very much their own way. Jack Taylor refereed.

The teams were:

Fidelis — Crawford 2, Bailey 14, Breckenridge, Foubister 12, Freeman 4 and Macmurchie 5.

Nuggets—H. Scutt, N. Scutt, Rendle 6, Hill 2, Vickers 2 and Fairweather.

SONS GO UNDER

Keating cagesters put a crimp in the championship aspirations of the Sons of Canada, in a hard-fought battle, by defeating them 24-16. Michel, speedy little forward on the Keating team, was the main cause in the defeat of the Canadians. Sons of Canada played hard but it seemed to be Keating's night. Blair and Whyte refereed.

The teams were:

Keating—Michel 13, S. Bates 2, Rubman 8, Cunningham, Bagley, W. Bates and Atkinson.

Sons of Canada—Brynjolfson 4, Darbyshire, Nichol 2, Partington, John Taylor, Jack Taylor, and Sword 6.

MUST BE CONSIDERED

The James Island quintette were puzzled when the Fourex team forced them into overtime. The Islanders have been having things pretty much their own way in this division, but Fourex have been steadily improving, and on their showing last evening, look like a team to be considered in the future.

Play was fast and thrilling and the fans had plenty of chance to voice their pleasure, when Fourex came from behind in the closing moments of play to tie the score 17-17. James Island won out in the overtime period 20-19.

Blair refereed.

The teams were:

James Island—Ross 5, Jenkinson 8, Smith 7, Thompson, Rowbottom and Rivers.

Fourex—Cartwright 2, Macmurchie 3, Behnson 3, Saxton, Rhodes, Whyte 10, and Land 1.

Vic Foley Wins From Tacoma Boy

Tacoma, Nov. 23—Vic Foley, Vancouver featherweight, won the decision over Petie Miller, Tacoma youngster, in the six-round main event of the ring programme here last night. The Canadian was too smart for Miller, easily boxing his way to the unanimous verdict of the judges.

Battling Slim Ryan, Bellingham middleweight, won a decision over Billy Lane, Tacoma, in the other six-rounder. The call met with some disappointment.

McDUFFER

By BARRIE PAYNE

Eskimos Tear Things Wide Open In Second Period to Beat Bucks

Seattle Establish Two-goal Lead to Defeat Portland Team 4-2 In Pacific Coast Hockey League Game; Lindsay Opens Seattle Rally With a Goal; Seattle Defence Plays Well; Game, Witnessed by 4,000 Fans, Is Fairly Clean

Portland, Nov. 23.—Displaying a burst of speed and teamwork in the second period that carried the Portland Buckaroos off their feet, the Seattle Eskimos celebrated the opening of the local ice hockey season here last night by winning 4-2.

All of the damage was done in this second stanza. When it started the teams were deadlocked, each having scored a goal in the first period. It looked like a close, hard fought battle.

But the Eskimos emerged from their lethargy, and tore things wide open. Four minutes and twenty-six seconds after Referee Mickey Ion had blown his whistle, Lindsay took Brown's neat pass and shot it into the net, giving the visitors a 2-1 lead. This was followed by a long, pretty shot by Captain Brown which evaded the Portland goalie.

This two-goal lead proved sufficient. Red Conn raised the hopes of the Buckaroos rooters by netting one soon after, but Kwasnie matched this with another lengthy shot which found its way into the net, giving Seattle a 4-2 lead.

AIRTIGHT DEFENSE

Although both teams battled valiantly in the third period, Portland playing desperately to overcome the lead, neither could score again. The Seattle defence was airtight and while the Bucks rushed the puck into Seattle territory time after time, their efforts were futile. York, Eskimo goaltender, was like the rock of Gibraltar, turning all the dangerous shots aside.

Both teams showed flashes of brilliance, but the team-work was not the best. This was probably due to the fact that they were playing their first game together, and the fact that it was their initial performance as "pros" of most of the players, and before a strange crowd.

A CLEAN GAME

The game was comparatively clean, Seattle was nicked for four penalties and Portland none. A Seattle player also threw his stick in the second period, giving McGoldrick a free shot, which he missed. A crowd of 4,000 saw the contest.

LINE-UP

Seattle		Portland
York	Goal	Hardaker
Johanneson	Defence	Daly
Pridham	Defence	McGoldrick
Brown	Centre	B. Morrison
Walker	Wing	I. Morrison
Harris	Wing	Conn
Lindsay	Sub	Jacques
Kwasine	Sub	Carrigan
Lowe	Sub	Runge
Overand	Sub	Pratt
——	Sub	Armstrong

Officials—Ion, referee; Lulim, timer; goal judges, Gagnon and Alexander.

SUMMARY

First period—1, Portland, McGoldrick, from B. Morrison, 4.06; 2, Seattle, Walker, from Johanneson, 8.15.

Second period—3, Seattle, Lindsay, from Brown, 4.26; 4, Seattle, Brown, 4.47; 5, Portland, Conn, 4.16; 6, Seattle, Kwansie, 1.05.

Penalties—First period, Pratt; second period, Harris, Lindsay; third period, Pridham.

HIGH SCHOOL RUGGERS WILL SEEK TROPHY

Defeat Oak Bay High 14-0 For Right to Meet Vancouver in Thompson Cup Series

Gaunt Scores Two Tries For Winners; Suburbanites Put Up Great Fight

Victoria High School's senior rugby squad established its right to travel to Vancouver in quest of the Thomson Cup when they defeated the Oak Bay High team in an elimination game yesterday by 14-0.

The game started very even, both teams playing carefully, with Oak Bay forcing the play to the Victoria line. Victoria High came right back, however, and Gaunt made his first touch, which he failed to convert. Kinsman went through for touch, between the posts, and Gaunt converted. The half-time score was: V.H.S. 8, Oak Bay 0.

GAUNT'S FINE RUN

After the rest, Oak Bay fought hard, but they were unable to score. Victoria High were right on their heels, Macmurchie getting the ball out of loose play and just succeeding in getting it over. Shortly after Gaunt again made a run from about centre field and scored. The game ended with Oak Bay fighting hard to break in to scoring figures.

The teams were as follows:

V.H.S.—Brand, Petticrew, Bapty, Colgate, Connerton, Roskelly, Hood, Moyes, McMurchie, Todd, Kinsman, Gaunt, Anderson, Bapty, Boorman.

Oak Bay—McInnes, Williams, Usher, Brandon, Menzies, Carmichael, Harrison, Ruttan, Leslie, Howard, Siever, Davis, Pite, Palmer, Burgess.

HOLD BANQUET FOR "TORCHY"

Native Sons of Canada to Honor Champ at Function Next Tuesday

In honor of "Torchy" Peden, Victoria's member of the Canadian Olympic cycling team, the officers and members of Victoria Junior Assembly, No. 1, Native Sons of Canada, will stage a students' and young men's stag party in the Sons of Canada Hall, next Tuesday evening.

The affair will start at 7.30 o'clock and a large number of Victoria's prominent sportsmen will be in attendance.

A novelty programme is being arranged including a tombola event.

This is the first public event to be held in honor of "Torchy," who returned a few weeks ago after a most successful tour of European countries.

Grass Hockey Team To Go to Mainland For Game To-morrow

A grass hockey team representing Vancouver Island will journey to Vancouver to-night to meet an all-star team of that city in an O. B. Allan Cup fixture to-morrow.

The following players have been selected to represent the Island: W. Bird, Victoria; Dermot Crofton, Ganges; R. Phillips, R. Hinton, G. V. Cassels, Forbes, Duncan; Desmond Crofton, Ganges; C. Hodgson, P. Parr, P. Annandale, D. V. Dunlop, Doun. N. R. Staples will act as umpire.

Gizzy Hart's Goal Wins Sensational Game For Newark

Providence, R.I., Nov. 23.—The Providence Reds last night defeated the Newark Bulldogs of the Canadian-American Hockey League by a sensational goal scored a minute and a half before the end of the game in which there were seventeen penalties.

The goal was scored by Gizzy Hart.

With the Bowlers

With scores of 227 and 588 points which gave him high honors in the individual game and aggregate classes respectively, A. Theobald led the Poodle Dog Cafe to victory over the Whizbangs in a fivepin fixture last night.

The Night Owls suffered another defeat in the City League when they dropped two games to the Jokers at the Arcade Alleys last night. A. Porter of the Jokers, rolled 565 points to win the aggregate laurels, while J. Skellern and H. Moulton, both of the Night Owls, tied for individual high game honors with 202 points to their credit.

A trophy, to be presented to the winners of the first half of the Fivepin League, has been donated by George Paton.

Complete scores follow:

POODLE DOG CAFE

F. Welsh	74	156	102	332
A. Hoyskin	144	143	154	441
D. Cook	124	200	135	459
T. Silvene	74	114	111	299
A. Theobald	187	227	174	588
Totals	603	840	676	2119

WHIZBANGS

W. B. Jones	117	140	173	430
D. Donaldson	119	169	159	446
F. Peard	105	162	126	393
J. McBay	136	185	122	443
J. Dunan	118	106	137	361
Totals	595	762	716	2073

NIGHT OWLS

J. Skellern	128	202	171	501
A. Anderson	170	174	149	493
H. Moulton	202	181	155	538
E. Stewart	146	145	175	466
J. Huxtable	162	175	154	491
Totals	808	877	804	2489

JOKERS

F. Moore	160	142	158	460
A. Porter	197	174	194	565
A. Potts	165	191	141	497
F. Miller	151	168	174	493
J. Quinn	175	168	179	522
Totals	848	843	846	2537

DONATES CUP

George Patton, well known in local sport circles, has donated a trophy for the championship of the first half of the Fivepin Bowling League.

LET Zam-Buk Soothe & Heal All CUTS BURNS & SCALDS

For eczema, psoriasis, ringworm, ulcers, abscesses, and other distressing skin disease Zam-Buk remains unrivalled. This great herbal balm ends pain and irritation, draws out poison and corruption, and grows healthy new skin in a wonderful way.

KEEP A BOX ALWAYS HANDY! 50c. box. All dealers

SHOES—SHOES
SATURDAY SPECIALS
See Our Windows Before Buying Elsewhere

Women's Patent or Red Straps, Cuban or low heels. SATURDAY SPECIAL $2.95
Women's Black Satin Straps or Ties, Cuban or high heels. SATURDAY SPECIAL $4.45
A good display of Men's Northampton Black or Brown Boots; also Smart Dress Oxfords, in black or brown; welted soles. SATURDAY SPECIAL $4.45
Men's Black or Brown Pullman's, elastic sides. SATURDAY SPECIAL $2.95
Women's and Children's Felt Slippers and Boudoir Slippers, rubber heels. From $6.90

ROYAL SHOE STORE
636 YATES STREET

You did Right!

It is always safe to give Aspirin; there is not the slightest harm in genuine Aspirin. You have the doctor's assurance that it doesn't affect the heart. And you probably know from experience that Aspirin really does banish all sorts of pain in short order. Instant relief for headaches; neuralgia, neuritis, Rheumatism, too. Nothing like it for breaking up a cold. At all druggists, with proven directions enclosed.

Aspirin is a Trademark Registered in Canada

BAYER ASPIRIN

UNDER-LUBRICATED PISTON-PINS

R. A. S. writes: Last Spring the engine of my ——— car became noisy when idling and it was found that all the wrist pins had worn loose, the cause assigned by the expert at the local service station being that the engine had been run with insufficient cylinder lubrication, during the Winter. I had all the pins replaced and now want to know how to prevent the same damage from happening next Winter.

Answer: Use a brand of oil which stiffens as slightly as possible by cold. Possibly a lighter grade would be advantageous. Don't race your engine or take the car out until it is warm and the oil-pressure is down to normal. See that the oil never becomes excessively diluted with gasoline or has water mixed with it. Install a radiator shutter or thermmostat to hasten the warming-up process and to retard cooling. Use the choke as sparingly as possible or still better, install a carburetor which has a special starting and wraming-up device, designed to prevent interference with engine lubrication. Keep your car in a warm garage and don't let it stand outside unnecessarily long, in very cold weather.

A "Tommy," lying in a hospital during the war, had beside him a watch of curious and foreign design. The attending doctor was interested.

"Where did your watch come from?" he asked.

"A German gave it to me," he answered.

A little piqued, the doctor inquired how he had come to convey this token of affection.

"He 'ad to," was the laconic reply.

General Chang, after being defeated in battle, was deserted by twenty of his wives. Well, that saves the general a good many losing fights in the future.

Y.M.C.A. TEAM FOR TO-MORROW

Y.M.C.A.—Paterson, Hammill, Engelson, Bailey, Owen, Bourne, Stark, Johnston, Partington, Smith, Hill, Paulding and Hetherington.

LEAGUE LEADERS PLAY IN RUGBY GAMES SATURDAY

J.B.A.A. to Tackle Scottish at Willows; University School to Meet College

Two of the hardest-fought games of the season are expected in the Senior and Intermediate Rugby Leagues to-morrow when the Senior Canadian Scottish and the J.B.A.A. clash in the feature of the afternoon at the Willows oval, and the University School and Victoria College meet at the Victoria High School grounds.

The teams look upon to-morrow's encounters as tests to determine which will hold supremacy in the different leagues, and the four squads will be out to try to draw first blood in these crucial battles. The four aggregations have so far proved themselves the logical contenders for the championship of the first half, and although the games will not actually decide the issues in the two leagues, the moral effect of a win upon the teams should help them a great deal in future tussles.

The Bays will be fielding a strong team for the encounter, but they will have to use all their rugby ability to outwit the fast Scottish, who have not yet lost a game.

KEEN RIVALRY

For the last three years a keen spirit of friendly rivalry has existed between the College and University fifteens, and this year this competition should be intensified as many enthusiasts look upon these teams as the prospective finalists in the intermediate divisions.

At Cranmore Road the Pirates will battle with the Navy. The last time these players met, the sailors sent the buccaneers down to defeat, but the Pirates hope to reverse the decision in the coming match. The Navy has a heavy, fast team which is capable of giving an excellent display of Rugby, while their opponents have a few seasoned men and plenty of good raw material, which has been rounding into shape during the previous games.

In the other fixture of the day the Intermediate Scottish will play the Ex-High United at Oak Bay Park. The teams seem to be fairly evenly matched, and both will do their utmost to get out of the cellar position which they now share in the Intermediate League.

All games will commence at 3 o'clock.

Canadian Scottish intermediates—Stewart, Christie, Matterford, Braidwood, Dennison, Jackson, Gann, Spence, E. Sturrock, W. Sturrock, Campbell, Crabtree, Grant, King and Hobson.

Leslie Mann Is Given Release By N.Y. Giants

New York, Nov. 23—The Giants yesterday announced the unconditional release of Leslie Mann; thirty-five-year-old outfielder from Springfield, Mass. Mann, whose principal big league asset has been his ability to hit left-handed pitching, was alternated with nineteen-year-old Melvin Ott in right field last season. He batted .270 in seventy-five games.

Rifle Shooting

The 58th Battery has postponed the shoot which was scheduled to be held to-night, until Tuesday, to prevent interference with specialist examinations.

In the future, all shooting will be individual, and the marksmen will use telescopes and must adjust their own rifles accordingly.

The scores for the 55th and 56th Batteries indoor practice held last Tuesday are as follows:

55th Battery

Captain Bowden	50
Gunner Carey	50
Lieutenant Woods	49
Sergeant Hatcher	49
Sergeant Hockley	48
Gunner Stavrakov	48
Major Crockett	47
Gunner Hall	46
Sergeant-Major Dutot	44
Gunner Goodwin	43
Bombardier Custance	41
Lieutenant Earle	40
Gunner Clarke	39
Gunner Smith	38

56th Battery

Sergeant Quayle	49
Sergeant Dennison	48
Sergeant Rudge	46
B. Sergeant-Major Hooper	44
Gunner Chipper	37
Gunner Miles	35
Also shot—	
Major Richardson	50
Gunner Norrington	48
Gunner Rabey	47
Captain Gadsden	46
Sergeant Fretwell	45
Gunner Whiffen	44
Gunner Harrison	44
Gunner Newman	43
Gunner Ravin	43
Gunner Twyman	42
Lieutenant Francis	35
Gunner Setterington	35

The sweepstake winners were: First, Sergeant Quayle; second, Gunner Carey; third, Gunner Clarke; fourth, Gunner Hall; fifth, Sergeant Hatcher.

HORSE RACING

Lexington, Nov. 23.—Horse racing results here yesterday follow:

First race, futurity course—1, Purple Light, $15.64, $7.38, $5.82; 2, The Runt, $3.72, $3.04; 3, Master, $6.58. Time 1.11 4-5.

Second race, futurity course—1, Roberta Lewis, $3.10, $6.08, $3.18; 2, Elizabeth S., $16.12, $6.12; 3, Lucky Lenora, $2.58. Time 1.12 3-5.

Third race, mile and one-eighth—1, Talequa, $24.10, $11.86, $7.66; 3, Golden Sight, $29.62, $15.34; 3, Thistle Beauty, $4.84. Time 1.55 4-5.

Fourth race, futurity course—1, Hidden Thoughts, $36.28, $8.64, $5.18; 2, Anna Ball, $4.00, $2.66; 3, Ragus, $2.52. Time 1.11 3-5.

Fifth race, futurity course—1, Oh Susanna, $3.36, $2.20; 3, Cayuga, $2.98; 3, Wild Charmer. Time 1.11 1-5.

Sixth race, one mile—1, Georgia Herbert, $36.56, $12.86, $8.02; 2, Athens, $8.52, $5.04; 3, Success, $7.30. Time 1.42.

MEMBERS OF LOST LINER'S CREW ARE QUESTIONED AT U.S. INQUIRY

Leaking lifeboats, lack of discipline among the crew, insufficient equipment, wet flares—these and many another alleged fault were named by the witnesses in the United States investigation of the Vestris tragedy at New York. Above are shown five members of the crew being questioned at the inquiry. Left to right standing: Jose Garcia, eighth engineer; Edward Darcy, chef; Robert Manley, assistant United States attorney. Seated, left to right: Thomas Griffin, head waiter; George Prestwick, fourth engineer; John Kipling, a steward; Charles H. Tuttle, United States attorney in charge of the investigation.

Bobby Jones On Golf

CONQUEST OF MENTAL AGITATION ADVANTAGEOUS TO GOLFERS

On the seventh hole of the final match at Brae Burn I hooked my tee shot, and the ball, traveling quite fast on a low trajectory, landed solidly against the head of a spectator, knocking him completely unconscious. Much was made of that incident and a great deal was said and written. I suppose in a complimentary vein, about my composure to proceed coolly with the next shot while ambulances and doctors were dashing about the course caring for the unfortunate victim.

It is a fine thing to be unconcerned and unruffled by the breaks of the game, but I cannot view such callousness as I am reported to have shown as anything like an admirable trait. It is one thing to accept with equanimity an unfortunate break which carries a well-played shot into a bunker, but it is quite another to go placidly ahead playing golf while a person who you have hit with a golf ball lies unconscious on the course, or is being hurried away to a nearby hospital.

What actually happened was quite different from that. As my drive started to bend in the air in the direction of the people walking down the rough on the left side of the fairway, the crowd began to scatter to make way for the ball. The man who was hit (his name was Manley, I was told later) started running without looking back for the ball. Long before he was hit I had picked him out as the person most likely to take it, as he was running into the line of the shot. The ball hit him squarely on the back of the head and the blow was solid and hard enough to be heard on the tee over 200 yards away.

NOT EASY TO AVOID ACCIDENTS

After waiting for Perkins to drive, which he did hurriedly and nervously, we ran up to where the stricken person was lying. Someone had unloosed his collar and he was being fanned vigorously. I asked for a doctor and one appeared, who soon brought the victim to his feet. Before the match proceeded he was leaning against a tree smoking a cigarette. A friend who was with him seemed as much concerned over the effect the accident would have on my game as over his friend's welfare. As we played the next hole he graciously sought me out and told me that his friend was all right and was then watching the match again.

An accident of that kind is bound to be an unpleasant experience for the player. When the spectators number several thousand people, it seems inevitable that any stray shot must hit someone. And no matter how hard a man may strive to keep his shots flying straight, some of them will go off into the crowd. The wonder is that more people are not seriously hurt than is actually the case. Several people must be hit in every match where great numbers of spectators are present. The small number of injuries is probably due to the fact that a golf ball can do no real damage unless it strikes on or around the head.

GREATEST DANGER

The greatest danger is encountered by those who either do not watch the ball or who sit down around the edge of the green and place themselves where they cannot move when the ball comes toward them. People gathered around a green should realize that only a slight mistake on the part of the player—and even the best players often make slight mistakes—will send the ball into their midst. It is only by the spectators keeping on the alert that accidents will be avoided. I doubt if the players themselves could try any harder than they now do to hit the ball where it ought to go.

(Copyright, 1928, by the Bell Syndicate)

WINNING THE PIMLICO FUTURITY

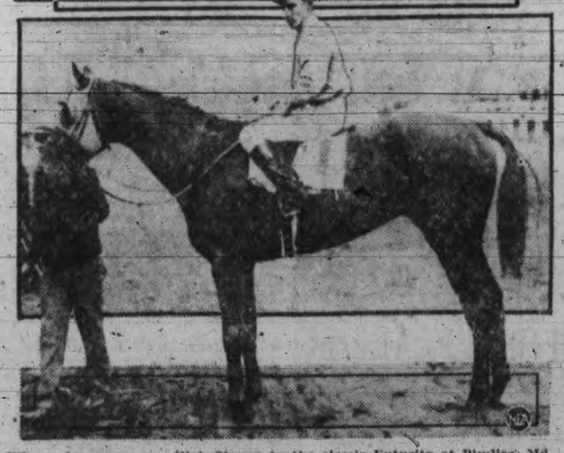

Winner by a nose was High Strung in the classic Futurity at Pimlico, Md., and the upper photo shows just how close the margin was that captured the race, broke the record, and won $51,650 for Marshal Field, of Chicago, and his speedy colt. High Strung, with Linus "Pony" McAtee in the saddle, is the horse on the right, leading Dr. Freeland across the line. The winner and his jockey are shown below. High Strung has scored five times in six starts; has won $153,610 for his owner.

OVER THE LINE FOR MARATHON RECORD

Here's the finish of the gruelling sixty-five-mile race from Atlantic City to Philadelphia. Not that William Ruckel, above, of the Millrose A.C., jogged the whole way—he was the last runner of the ten-man relay team. The time, 5 hours 40 minutes and 32 1-5 seconds, established a new record for the distance.

Amateur Hockey Teams to Start Play in Vancouver

Vancouver, Nov. 23. — Amateur hockey stars will start their 1928-29 puck pursuits at the Arena to-night, when the Towers and Ex-King George, rivals ever since they have been playing ice shinny, mix it up. Ex-King George and Varsity juniors hook up in the night cap.

Towers, oldest hockey club in British Columbia, may have a tough time getting by the Ex-Kings. The ex-students have not yet won a championship in the senior division, of the Vancouver ice hockey association, but they are confident this is their year and intend to start winning games without delay.

CARPET BOWLING

Saanich defeated the Hudson's Bay team by a 13 to 7 score in the first mixed carpet bowling game played in Hampton Hall last night.

The teams are composed of male leads and skips with ladies playing second and third.

Any club having teams of this nature is invited to communicate with the Saanich club to arrange games either on their own rinks or on those of the Saanich club.

Feel Dizzy?

Headachy, bilious, constipated? Take NR—NATURE'S REMEDY—tonight. This mild, safe, vegetable remedy will have you feeling fine by morning. You'll enjoy free, thorough bowel action without a sign of griping or discomfort. Only 25c.

Make the test tonight—

NR TO-NIGHT TOMORROW ALRIGHT

Recommended and Sold by ALL 30 VICTORIA DRUGGISTS

LEADING RACE HORSE OWNERS AT TIA JUANA

Elite of Thoroughbred Racing World Heading South For Winter Season

Meet Will Open Nov. 29; Earl Sande to Attend With Powerful Stable

Tia Juana, Mexico, Nov. 23—Never in the history of thoroughbred racing on the Pacific Coast has such an array of equine blue bloods headed into the setting sun as are now marshalling at Tia Juana for the long Winter meeting of a hundred days or more, that starts on Thanksgiving Day.

"Sunny Jim" Coffroth's picturesque course in the valley of the Tia Juana bids fair to write some memorable pages in the annals of the turf before the season of 1928-29 fades into history. The elite of the thoroughbred racing world, both men and horses, are going to make Tia Juana their playground this Winter.

LIST OF OWNERS

Stables and horses that will come to Tia Juana this Winter read like a page out of the blue book of Fifth Avenue. Included in the establishments having reservations are Sam Hildreth, trainer for the Rancocas stable; Earl Sande, now racing his own powerful stable; Gifford A. Cochran, New York sportsman; Alderman J. J. Coughlin of Chicago; Rudolph Spreckles, San Francisco capitalist and sportsman; Bob Smith, New York trainer; the Audley Stock Farm of Kentucky; Kim Patterson, C. A. Hartwell, millionaire Hawaiian sportsman and breeder; Baron Long, California sportsman and breeder; W. S. Heaton and the Rosedale stable of George Clark of Amsterdam, New York.

Richard F. Carman of New York, the La Brea stable of Hamilton Cotton, Los Angeles oil magnate and sportsman; the R. C. stable of William H. Hoffman Jr., whose Crystal Pennant won the Coffroth Handicap last year; Hal Price Headley, Johnny Coburn of New York; James N. Crofton, San Diego sportsman; the Northway stables of Norman Church, Los Angeles millionaire; L. B. Humphries, Denver banker and breeder; the Meadowbrook stable of John McKeon, Los Angeles oil magnate; P. L. Fuller of Texas; Alexander Fantages, theatrical magnate; H. D. (Curly) Brown, owner of the Brown Shasta Stock Farm at Mount Shasta, California; Stuart Polk, with a contingent of Phil China horses; the Rancho San Carlos of the millionaire George Gordon Moore of Monterey, California; Clarence Buxton, J. H. Parsons, P. J. Lavin of New York, and George Drumheller, Canadian sportsman.

Eddie Collins Denies He Is To Manage Orioles

Philadelphia, Nov. 23—Eddie Collins, of the Philadelphia Athletics, at home in Lansdowne, near here denied yesterday that he is to manage the Baltimore Internationals next season. A dispatch from Pittsburgh reported that Jack Onslow, St. Louis Nations' coach, said he had learned Collins was to go to Baltimore as the Orioles' manager.

Miller to Meet Mandell If He Beats McLarnin

Detroit, Nov. 23—Ray Miller, Chicago lightweight, who will fight ten rounds here November 30 with Jimmy McLarnin of Vancouver, said to-day he has signed a contract for a meeting with Sammy Mandell, lightweight champion, providing he beats McLarnin. The bout would be held here, he said.

I don't know whether to say "I will,"
Or whether to say "I won't."
He says he won't love me more if I do,
Or any less if I don't.
But if I do, shall I regret?
And if I don't, in secret fret?
O! How is any girl to know
If she ought to let
Her short hair grow?

KENT'S
The Store Where You Get
The New
Majestic
Batteryless

$253.25 = $298.25
COMPLETE
SEVEN TUBES
DYNAMIC SPEAKER
BEAUTIFUL CONSOLE
FULLY SHIELDED
WONDERFUL TONE
LOTS OF STATIONS

Another Shipment Just Received. Phone Us for a Home Demonstration

KENT'S
641 Yates St. Phone 3449

A man, received from an insurance company a letter framed as follows: "Dear Sir:—Will you please inform us whether you can be reached at this address and if not at what address you can be reached."

Desiring to evade a call from the company's agent, he shrewdly replied: "Sirs:—I beg to inform you that I cannot be reached at this address."

Hear Two of Canada's Outstanding Statesmen

at the

Capitol Theatre

ON MONDAY EVENING NEXT

HON. J. A. ROBB
Minister of Finance, and

HON. JAMES MALCOLM
Minister of Trade and Commerce

Will address the electors on the policies that are largely instrumental in enabling Canada to achieve her present great prosperity.

This flood tide of prosperity spreads to all parts of Canada and, Victoria, as one of Canada's strategic ports and one of increasing importance, should fully share in the great events now under way.

Come and hear the Dominion Ministers' message and

Vote MacLean on Dec. 6

DEEP SEA, COASTWISE SHIPPING, AND RAILROAD NEWS

Stensby Will Load Lumber Next Week

To load lumber for Sydney and other Australian ports, the Danish motorship Stensby is expected here on November 27, according to word in the hands of King Brothers, shipping agents.

It was the Stensby that was delayed a week in arrival at Vancouver by heavy weather on her last trip from sea.

MIND READING!

The bumptious young man was trying to create an impression at a party.

"Oh, yes," he said to a lady guest, "I am something of a thought reader. I can tell just what a person is thinking."

"Really?" queried the lady. "Then I beg your pardon. I had no intention of hurting your feelings."

For New "Pep" Energy and Vigor Try Erbac-To-day

Money Back If Not Satisfied After Using 20 Day Treatment To Prove Amazing Value

Double Strength Erbac in convenient tablet form is a special private formula endorsed by Doctors—and praised by thousands—who have proved its value in cases of "chronic weakness," nerve exhaustion, dependency, lack of ambition, endurance and the ability to accomplish things you would like to do.

Don't confuse Double Strength Erbac with ordinary tonics or "so-called" body builders! Remember it is a special private formula designed for a particular purpose—to build up life-giving, age-defying vitality and abundant nerve force.

Here's a simple test worth trying!. You know how you feel and what your condition really is to-day. Now go to your druggist and get a 20-day Guarantee Double Strength Erbac treatment, mark the date on the calendar and start using the tablets at once. At the end of 10 days, make a careful note of your condition, take a look in the mirror, try your strength and endurance—then at the end of 20 days "check up" again, and if you are not fully satisfied that you are greatly improved, take the empty Erbac box back to your druggist and get your money!

NOTICE TO READER: Above money back guarantee is absolutely genuine and legal. Manufacturers are responsible. (Advt.)

Canadian Observer Delayed in Strait

After being delayed for several hours in the Strait by heavy fog, the Canadian National freighter Canadian Observer docked at the Ogden Point piers this morning at 10.15 o'clock from California ports with fifty tons of general cargo for discharge here. She left for Vancouver during the afternoon.

HIS GRAINS WIN AT TORONTO FAIR

HERMAN TRELLE

Edmonton, Nov. 23—Victories for Alberta exhibitors have been won at the Royal Winter Fair in Toronto. In the wheat classes Herman Trelle has taken first and the championship. Mr. Trelle also won second in oats, and for peas, the first and championship also have been awarded to Mr. Trelle.

Mr. Trelle farms in the Peace River district.

The Lost Art

Motorist—Want a lift?

Hiker—No thanks. I'm walking for exercise.

Motorist—Exercise! What's that?

ALBION STAR TO BE REPAIRED BY SEATTLE FIRM

Will Leave For Sound City Late This Afternoon to Be Repaired

Only Available Compartment in Drydock Here Not Long Enough For Her

Because she is unable to get into the Government drydock at Esquimalt along with the British freighter Seapool, Victoria contractors will lose the opportunity to repair the freighter Albion Star, of the Blue Star line, which limped into port here yesterday morning after grounding on Rosedale Reef, near Race Rocks, in a dense fog. The freighter was scheduled to get away to Seattle late this afternoon to enter drydock and receive repairs so she can proceed on her journey to England.

PLENTY OF LENGTH

It is because the Seapool is in the upper end of the dock that the Albion Star is unable to enter the basin also, although the length of the dock gives plenty of room for both steamers. The Seapool has the larger compartment, and will not be floated out until December 4. The compartment which is available now for any other ship is only 400 feet, while the length of the Albion Star is more than 450 feet.

DIVERS AT WORK

Divers were at work all yesterday afternoon and this morning making surveys of the damage done to the Alion Star by her impact with the reef early yesterday morning. Damage is thought to be extensive, but it will be sufficiently patched to enable the ship to steam to Seattle. It is thought that she will be able to proceed under her own steam, although the Salvage King may accompany her. The King has been standing alongside the Albion Star since early yesterday morning.

Shipping men in Victoria regret the unfortunate circumstances which are sending the Albion Star to Seattle to be docked. This is the first time such a situation has occurred. A Victoria firm is probably losing a contract worth in the neighborhood of $50,000.

Company Safe In Vancouver Robbed

Vancouver, Nov. 23—Someone with a knowledge of the combination of the Bogardus-Wickens safe at the firm's paint factory on Homer Street here robbed the strong box of $33, according to a report to the police.

The safe was opened, a tin cash box taken from an inner compartment and wrecked and the money abstracted.

"Huh!" remarked the friend, "you look pretty cheerful for a loser."

"I am," replied the defeated candidate, "for the more I think of it the more lucky I feel I am that I don't have to keep all those promises I made during the campaign."

PEPS for COUGHS, COLDS & BRONCHITIS

WILL TAKE SPECIAL TRIP TO HAWAII IN JANUARY

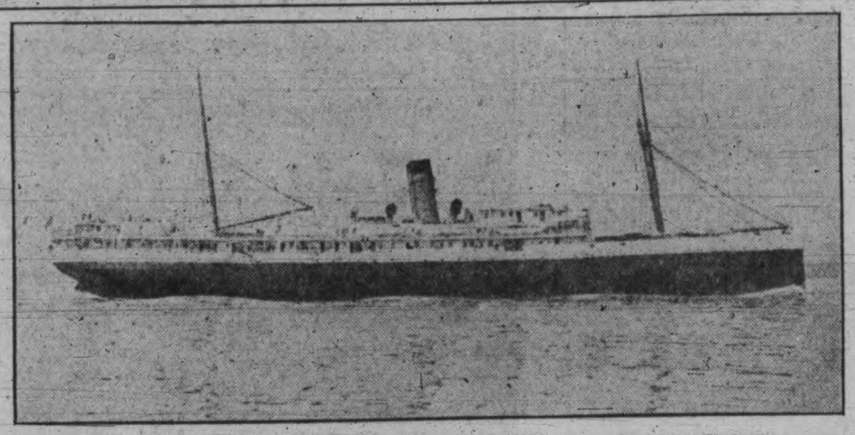

SS. ALEUTIAN

which will sail for the Hawaiian Islands from Seattle on January 15, on a special cruise under the auspices of the Seattle Chamber of Comemrce. The trip will be of thirty days' duration and calls will be made at Hilo, Kahului and Honolulu, returning to Seattle by way of San Francisco. The Aleutian is admirably adapted to a cruise of this kind, having proved her seaworthiness on her trips to Alaska during the Summer. She is a ship of 5,863 gross tons, has a length of 375 feet and a breadth of fifty feet.

ASIA BRINGING FEW PASSENGERS

C.P.R. Liner Has Only Thirty in First Cabin; Will Dock Early

With the lightest passenger list to be brought here so far this year on a Canadian Pacific liner, the Empress of Asia will arrive at the William Head quarantine station to-morrow morning at 7 o'clock from China, Japan and the Philippine Islands, according to a wireless message received this morning by L. D. Chetham, local agent, from Capt. A. J. Hailey, commander of the ship.

This time should bring the liner alongside the Rithet piers between 8 and 9 o'colck.

The Asia is bringing only 262 passengers in all classes, thirty in the first cabin, twenty in the second, thirty-nine in the third and 173 Chinese in the steerage.

There is a fairly good general cargo aboard the liner this trip, eighty tons being for discharge at Victoria. The silk cargo, however, is fairly light, there being only 360 tons, or eight carloads, in the silk compartments. In addition to the raw silk, there is a shipment of thirty packages of manufactured silk goods to go to Eastern Canadian ports by way of the Panama Canal. Overland freight amounts to 850 tons, in addition to fifty tons of general cargo. Intercoastal shipments include 110 tons for Philadelphia, 110 tons for New York and 100 tons for Eastern Canada.

The Asia will only be in port at Vancouver a week.

VESTRIS OFFICER BLAMES FIREMEN

Chief Engineer Says Ship Might Not Have Sunk If Men Had Worked

New York, Nov. 23.—The steamship Vestris might not have sunk if the "black gang" had stuck to their posts in the stokehold, said Chief Engineer James Adams, testifying to-day at the United States Steamboat Investigation Service hearing at the customs house here.

The volume of water in the vessel, he told Dickerson Hoover, supervising inspector-general, presiding at the inquiry, was kept down as long as they had steam, but the stokehold men deserted their posts before twelve o'clock on the Monday the ship sank, Nov. 12.

At one point Adams told of his rescue by No. 13 lifeboat, in which there were five or six sailors and one fireman. He said the men in this boat were not panic-stricken and Mr. Hoover asked him if he had taken command of the boat.

"I tried to control them as much as I could," Adams said.

"Did you ever have trouble with the black gang?"

"In what way?" countered Adams.

"Were they ever mutinous?"

"There was no trouble except they would not turn to."

"On this voyage?"

"Yes."

More than one hundred lives were lost in the sinking of the Vestris in the Atlantic.

YOKOHAMA MARU NOW EN ROUTE FROM FAR EAST

With fifty-two tons of local cargo, mostly Japanese oranges, the N.Y.K. liner Yokohama Maru is now en route to Victoria and Seattle, having sailed from Yokohama, her last port of call in the Orient, on November 18. She is expected to dock here on December 2.

For Vancouver the liner has 1,680 tons of cargo. Whether this cargo will be left here or brought direct to Vancouver is not yet known by A. H. Hebb, local agent for the company. Vancouver is also to get 1,700 bales of raw silk which will be sent to eastern silk mills over Canadian Pacific lines.

There are thirty-four passengers in all classes aboard the Yokohama, twelve in the first cabin and twenty-two in the steerage. Eight passengers, two first and six steerage will disembark here and twenty-six passengers will go on with the ship to Seattle. Mr. Hebb will later receive the exact time of arrival at this port from the captain of the vessel.

Two professors, stranded, were gratified to find themselves trusted by a strange banker in a strange town. Highly flattered, they sought the reason for such trust.

"Well," explained the banker, "I calculated that any fellows who look such fools as you two could not possibly depend on swindling for a living."

He: "I don't think money makes a happy marriage, do you?"

She: "No, but it makes up for an unhappy one."

PARIS MARU DUE SUNDAY

Will Dock Ahead of Schedule With Big Shipment of Oranges From Orient

Arabia Maru Now En Route to Vancouver With 120,000 Bundles

Nearly twenty-four hours ahead of schedule, the O.S.K. liner Paris Maru will arrive at the William Head quarantine station on Sunday at noon, according to word received by Rithet Consolidated Limited, local agents this morning from the captain of the vessel. The Paris was not due until Monday morning.

For this port the freighter has 420 tons of general cargo, composed mostly of Japanese oranges for the Christmas trade. After discharging here, she will proceed to Seattle with 25,000 boxes of oranges for United States distribution.

The Paris Maru and her sister ship, the London Maru, usually go direct from sea to Vancouver and then down to Seattle. This trip, however, the schedule has been slightly changed, and the Paris Maru will call at Seattle before Vancouver. On account of the large consignment of oranges for the United States, it will be quicker to discharge Canadian cargo at Victoria and then go to Seattle then to go to Vancouver with Canadian cargo and then down to Seattle.

ARABIA DUE

The liner Arabia Maru of the same fleet is expected to dock in Vancouver on December 4 with 120,000 bundles of Japanese oranges. The Arabia will not call here inbound this trip, but will go direct to Vancouver with her large consignment of oranges. She will go from Vancouver to Seattle and call at Victoria on the outward trip later in the month.

SMALLER CROP

T. Kaharu, assistant manager of the Osaka Shosen Kaisha in Seattle, said yesterday that export of Japanese oranges to Canada and the United States this year would be up to the average of 360,000 bundles, or 6,000 tons, despite the fact that the orange crop of Japan is not as good this year as in previous seasons.

Out of Place

Mother (coming upon her daughter downstairs)—How is it I find you sitting in the dark with this man?

Daughter—It must be your insomnia, Mummy.

LOW HOLIDAY FARES EAST

Special low round trip fares East are offered by the Northern Pacific Railway for the holidays. Tickets will be good leaving November 24, December 17, 19 and 20, and good returning until February 28. Examples of these reduced fares, from Seattle, are St. Paul, $83.95; Chicago, $102.95; St. Louis, $106.60; Kansas City, $94.10. Ask for full details and let us help plan your trip "Back Home." E. E. Blackwood, General Agent, 912 Government Street. Phone 7106. ***

Canadian Pacific Sailings to EUROPE

CHRISTMAS SAILINGS

FROM ST. JOHN

To Cherbourg-Southampton-Antwerp

Dec. 7 ..... Metagama

To Glasgow-Belfast-Liverpool

Dec. 7 ..... Montclare

To Glasgow-Liverpool

Dec. 12 ..... Duchess of Atholl

To St. Helier (Channel Islands)-Cherbourg-Southampton-Antwerp

Dec. 14 ..... Melita

FROM ST. JOHN

To Glasgow-Liverpool

Dec. 21 ..... Montrova

Jan. 4 ..... Montclare

Jan. 18 ..... Montrova

To Glasgow-Belfast-Liverpool

Dec. 28 ..... Minnedosa

Jan. 11 ..... Metagama

Jan. 25 ..... Montrose

To Cherbourg-Southampton-Antwerp

Jan. 24 ..... Melita

Apply to Agents Everywhere or

J. J. FORSTER,
S.S. General Pass. Agent,
C.P.R. Station, Vancouver,
Telephone Seymour 2630

WORLD'S GREATEST TRAVEL SYSTEM

MILL BAY FERRY

Ferry Leaves BRENTWOOD		Ferry Leaves MILL BAY
7.30 a.m.	Mondays Only	8.20 a.m.
9.15 a.m.		10.30 a.m.
11.15 a.m.	Daily Including Sundays	12.00 noon
1.30 p.m.		2.30 p.m.
3.15 p.m.		4.00 p.m.
5.00 p.m.		6.00 p.m.

Union Steamships Ltd.

to Alert Bay, Port Hardy, Prince Rupert, Stewart, Anyox, Etc.

GEORGE McGREGOR, Gen. Agent
612 Humboldt St., Belmont Building
Telephone 1925

CANADIAN NATIONAL RAILWAYS

Through Service to Chicago

The Canadian National Railway operate through standard sleeper between Vancouver and Chicago, via Winnipeg and Duluth, leaving Vancouver 9.50 p.m. daily on the "Continental Limited." Passengers in this sleeper have privilege of radio equipped observation car between Vancouver and Winnipeg and parlor-observation car Winnipeg to Chicago. In addition to ten sections, car contains drawing-room and compartment.

Passengers availing themselves of Home Visitors' Excursion Fares to Duluth, Chicago, etc., will find this service convenient.

Reservations arranged, tickets issued and baggage checked through from Victoria. City Ticket Office, 911 Government Street; telephone 1242. **

WEST COAST SERVICE

Effective October 1, 1928, the steamer will leave for Port Alice and way ports on the 1st, 11th and 21st of the month. ***

CANADIAN NATIONAL RAILWAYS

Special Service for Christmas Sailing

Canadian National Railways will operate special through sleeping cars to ships' side in connection with Christmas sailings from Halifax to Europe. This will offer intending passengers convenient connections through from Pacific Coast.

For full details apply City Ticket Office, 911 Government Street; telephone 1242. **

GULF ISLANDS SERVICE

Effective October 1, 1928, the steamer Otter will leave for the Gulf Islands on Mondays, Wednesdays and Thursdays at 7.15 a.m. The steamer Charmer will leave for Vancouver via the Gulf Islands on Tuesdays at 11.00 a.m. ***

CANADIAN PACIFIC RAILWAY

The "Imperial Limited" at 9 p.m. daily to Montreal direct.

The "Toronto Express" at 9 a.m. daily to Toronto direct.

The "Soo-Pacific Express" at 9 p.m. daily to Chicago via Minneapolis and St. Paul.

The "Coast-Kootenay Express" at 7.20 p.m. daily to Nelson via the Kettle Valley. **

CANADIAN NATIONAL RAILWAYS

Excursion Fares

Special rates at a fare and one-third for the round trip from all rail points in British Columbia have been arranged to points in Ontario, Quebec, New Brunswick, Nova Scotia and the United States, and tickets will be on sale November 24, December 17, 19 and 20, good to return until February 28, 1929.

Tickets issued and baggage checked through from Victoria. City Ticket Office, 911 Government Street; telephone 1242. **

CANADIAN PACIFIC RAILWAY

Special round trip rates from all points in British Columbia, including Kettle Valley and E. & N. Railways have been arranged to points in Ontario, Quebec, New Brunswick, Nova Scotia and United States, and tickets will be on sale November 24, December 17, 19 and 20; good to return until February, 28, 1929. Full particulars may be obtained at any Canadian Pacific Railway office. **

Victor Records

Orthophonic

My Angel
(Angela Mia)

Vocal	Tito Schipa	1347
Vocal	Franklyn Baur	21591
Organ	Jesse Crawford	21630
Fox Trot	Paul Whiteman and His Orchestra	21388

I Can't Give You Anything But Love

Vocal	Grace Hayes	21571
Fox Trot	Johnny Hamp's Kentucky Serenaders	21514

Sally of My Dreams
(Theme song of the motion picture "Mother Knows Best")

Vocal Franklyn Baur 21734

The Bum Song No. 2
A NEW Edition - - - a laugh every split-second

Vocal "Mac" (Harry McClintock) 21704

It Goes Like This
(That Funny Melody)

A smashing comedy dance hit!

Fox Trot Johnny Johnson and His Statler Pennsylvanians 21701

Jeannine, I Dream of Lilac Time

Vocal	Gene Austin	21564
Waltz	Nat Shilkret and The Victor Orchestra	21572
Organ	Jesse Crawford	21681

Also the latest Red Seal records by famous Victor Artists.

Victor Talking Machine Co. of Canada, Limited

HIS MASTER'S VOICE

MOUNT ETNA SPOUTS MOLTEN DEATH

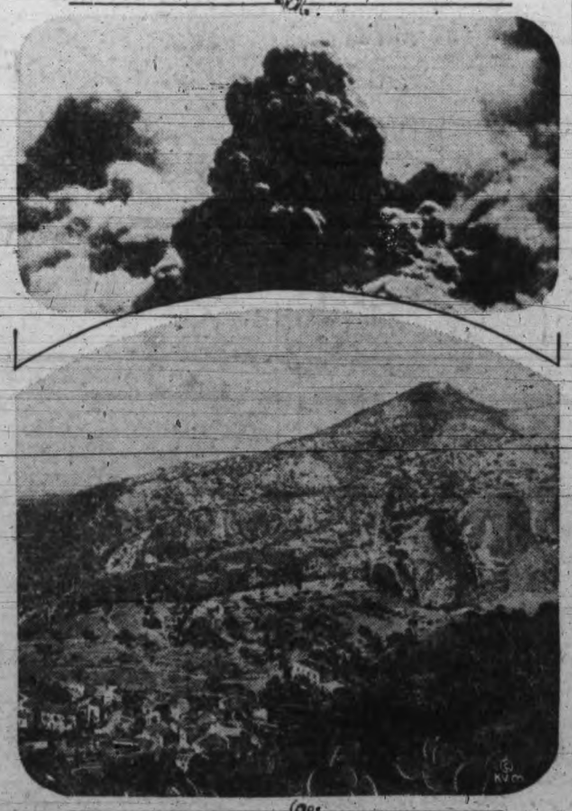

Hurling forth lava and burning stones, making thousands homeless, and striking terror to the countryside, Mt. Etna is active again. The view above shows the crater in eruption. Below is a view of the volcano from Mt. Rocco, on the Island of Sicily.

Spoken By Wireless

Nov. 22, 8 p.m.—Shipping:

EMPRESS OF ASIA, Yokohama to Victoria, 887 miles from Victoria.

CHIEF CAPILANO, Osaka to Vancouver, 2,494 miles from Vancouver.

SAIKO MARU, Miiki to Vancouver, 2,000 miles from Estevan.

Nov. 23, 12 noon—Weather:

Estevan—Foggy; southwest, light; 30.20, 50; sea, light swell.

Pachena—Cloudy; southeast, light; 30.30, 47; sea, moderate swell.

Marine Intelligence

Vessel Movements

Seattle, Nov. 22 — Arrived: Pomona, Charles H. Cramp, San Francisco; Seattle, Tacoma; Montana, Yokohama; Astoria, Los Angeles. Sailed: Daisy Gray, Los Angeles; Astoria, Peru, Tacoma; Benkalia, Anacortes; Walter A. Luckenbach, San Francisco; Queen, Alaska; Cuddovrak, Sound ports.

Portland, Nov. 22—Arrived: Toyahawa Maru, Reiyo Maru, Miike; Willamette, San Francisco. Vessels to arrive in Portland tonight but forbound in river: Olympic, Emidio, Solitaire, Los Angeles; ms. Pacific Reliance, United Kingdom; Wisconsin, Astoria; Orleans, Philadelphia; Willamette, San Francisco; Point Montara, Mobile; Ms. George Washington, Oslo; Reiyo Maru, Miike. Sailed: Jefferson Myers, New York; Curacao, Hamlin F. McCormick, San Francisco; Lubrico, Los Angeles.

Tacoma, Nov. 22—Arrived: Ms. Peru, Copenhagen; Ms. Moveria, Glasgow. Sailed: Tolken, Adelaide; Orinoco, Philadelphia; Ms. Seattle, Hamburg.

San Francisco, Nov. 22—Arrived: Brunswick, San Simeon, Traveler, Seattle. Sailed: Oleum, Port San Luis; Daisy Gadsby, Coos Bay; Eemdyk, Vancouver; Willapa, Willapa Harbor; Admiral Benson, Edward Luckenbach, Portland; Seaway, Katherine G. Sudden, San Juan; San Pedro.

Arrived:

Hongkong, Nov. 21—Empress of Canada, Vancouver.

Balboa, Nov. 21—Okanger, San Pedro.

Havre, Nov. 20—Notre Dame de Fourvier, San Francisco.

Hamburg, Nov. 20—Witell, San Francisco.

Sailed:

Balboa, Nov. 21—Nora, San Pedro.

Yokohama, Nov. 20—Wales Maru, Vancouver.

New York, Nov. 22—Andrea F. Luckenbach, San Francisco; Sugolanco, Seattle.

Panama Canal, Nov. 21—Skikishan Maru, Katrina Luckenbach, San Francisco.

Auto Ferry Routes

MILL BAY FERRY

Leaves Brentwood daily at 9.15 a.m., 11.15 a.m., 1.30 p.m., 3.15 p.m. and 5 p.m.; leaves Mill Bay daily at 8.20 a.m., 12 noon, 2.30 p.m., 4 p.m. and 6 p.m. Special Monday trips leave Brentwood 7.30 a.m. and leave Mill Bay daily at 8.20 a.m.

VANCOUVER-NANAIMO SERVICE

Princess Patricia leaves Nanaimo daily at 7 a.m. and 2.15 p.m.; leaves Vancouver daily at 10 a.m. and 5.30 p.m.; Saturday, extra steamer leaves Vancouver 1 p.m.; leaves Nanaimo 4.30; Sunday, extra steamer leaves Vancouver 10 a.m.; leaves Nanaimo 5 p.m.

SIDNEY-ANACORTES ROUTE

City of Angeles leaves Sidney daily at 9 a.m., calling at Roche Harbor, Orcas and Lopez; leaves Anacortes daily at 1.30 p.m.

VICTORIA-VANCOUVER

Daily from Victoria at 2.15 p.m. and 11.45 p.m.; from Vancouver daily at 10.30 a.m. and 11.45 p.m.

VICTORIA-SEATTLE

C.P.R. steamer daily at 4.30 p.m. and Iroquois daily at 10.15 a.m.; from Seattle, C.P.R. steamer daily at 9 a.m. and Iroquois daily at 12 midnight.

C.N.S. Movements

Canadian Importer loading lumber at Ogden Point.

Canadian Coaster loading in Vancouver ports, November 23.

Canadian Farmer, en route to San Francisco from Victoria and Vancouver; due back here November 28.

Canadian Observer, due from California ports, November 21.

Canadian Rover, in San Francisco.

Coastwise Movements

For Vancouver

C.P.R. steamer daily at 3.15 p.m.
C.P.R. steamer daily at 11.45 p.m.

From Vancouver

C.P.R. steamer arrives daily at 7 a.m.
C.P.R. steamer arrives daily at 3 p.m.

For Seattle

Iroquois daily at 10.15 a.m. by way of Port Angeles, Port Townsend and Dungeness.
C.P.R. steamer daily at 4.30 p.m.

From Seattle

Iroquois arrives daily at 9 a.m.
C.P.R. steamer arrives daily at 1.15 p.m.

West Coast Route

Princess Maquinna will leave November 2, November 11 and November 21.

Alaska Schedule

Princess Mary will leave Vancouver at 9 p.m. November 11 and 28 for Skagway.

Prince Rupert-Ketchikan-Portland Canal

Prince Rupert leaves Vancouver every Monday at 8 p.m. for Prince Rupert and Stewart.

Prince George leaves Vancouver every Thursday at 8 p.m. for Prince Rupert, Anyox and Ketchikan.

Vancouver-Prince Rupert

Princess Royal leaves Vancouver every Wednesday for Prince Rupert and way ports.

Gulf Islands Service

Steamer Otter leaves Victoria for Gulf Islands at 7.15 a.m. on Mondays, Wednesdays and Thursdays.

Steamer Charmer leaves Victoria for Gulf Islands every Tuesday at 11.00 a.m.

Transpacific Mails

November, 1928

China and Japan

Empress of Asia—Mails close Dec. 1, 4.30 p.m.; due at Yokohama Dec. 13, Shanghai Dec. 17, Hongkong Dec. 20.

*Mails for Japan only.
†Mails for Japan and Hongkong.
‡Mails for Japan and Shanghai.

Australia and New Zealand

†Makura—Mails close Nov. 25, 4.30 p.m.; due at Wellington Dec. 17.

*Sonoma—Mails close Nov. 26, 4.30 p.m.; due at Sydney Dec. 20.

*Via San Francisco to Fiji and Australia only.
†Via San Francisco to New Zealand only.

Tide Table

November

Day	Time	Ht	Time	Ht	Time	Ht	Time	Ht
	h. m.	ft.	h. m.	ft.	h. m.	ft.	h. m.	ft.
23	4.41	5.0	11.28	8.7	18.23	4.4	....	....
24	0.39	6.7	5.34	5.7	11.53	9.0	19.14	3.2
25	2.10	7.1	6.28	6.4	12.20	9.4	19.55	3.0
26	3.21	7.5	7.21	7.1	12.49	9.8	20.39	1.0
27	4.48	8.0	8.14	7.7	13.16	10.1	21.24	0.3
28	6.32	8.4	9.08	8.3	13.40	10.2	22.10	0.0
29	8.04	8.8	10.06	8.7	14.12	10.1	22.56	0.1
30	8.55	9.1	11.10	8.9	14.33	9.7	23.42	0.5

The time used is Pacific Standard, for the 120th Meridian west. It is counted from 0 to 24 hours, from midnight to midnight. The figures for height serve to distinguish high water from low water. Where blanks occur in the table, the tide rises or falls continuously during two successive tidal periods without turning.

To find the depth of water on the sill of the Esquimalt drydock at any tide, add 18.9 feet to the height of high water as above given.

Deep Sea Movements

To Arrive

EMPRESS OF ASIA, China, Japan and the Philippine Islands, November 24.

EEMDYK, United Kingdom, November 26.

YOKOHAMA MARU, China and Japan, December 1.

PACIFIC TRADER, United Kingdom, December 2.

PRESIDENT McKINLEY, China, Japan and the Philippine Islands, December 3.

ARABIA MARU, China and Japan, December 4.

AORANGI, Sydney, Auckland, Suva and Honolulu, December 7.

GROOTENDYK, United Kingdom, December 12.

TOYAMA MARU, China and Japan, December 14.

EMPRESS OF FRANCE, China, Japan and Philippine Islands, December 15.

PACIFIC PIONEER, United Kingdom, December 16.

PRESIDENT GRANT, China, Japan and the Philippine Islands, December 17.

ALABAMA MARU, China and Japan, December 18.

KAGA MARU, China and Japan, December 25.

PACIFIC PRESIDENT, United Kingdom, December 26.

EMPRESS OF RUSSIA, China, Japan and the Philippine Islands, December 29.

PRESIDENT CLEVELAND, China, Japan and the Philippine Islands, December 31.

To Sail

EMPRESS OF ASIA, China, Japan and the Philippine Islands, December 1.

PRESIDENT JACKSON, China, Japan and the Philippine Islands, December 1.

AORANGI, Honolulu, Suva, Auckland and Sydney, December 12.

YOKOHAMA MARU, China and Japan, December 15.

PRESIDENT MCKINLEY, China, Japan and the Philippine Islands, December 15.

ARABIA MARU, China and Japan, December 19.

EMPRESS OF FRANCE, China, Japan and the Philippine Islands, December 22.

TOYAMA MARU, China and Japan, December 26.

PRESIDENT GRANT, China, Japan and the Philippine Islands, December 29.

Sunrise and Sunset

Time of sunrise and sunset (Pacific standard time) at Victoria, B.C., for the month of November, 1928:

Date	Sunrise Hour	Sunrise Min.	Sunset Hour	Sunset Min.
23	7	36	4	29
24	7	37	4	28
25	7	38	4	27
26	7	40	4	26
27	7	41	4	26
28	7	42	4	25
29	7	44	4	24
30	7	45	4	24

Meteorological Observatory, Victoria, B.C.

Moonrise and Moonset

Moonrise and moonset tables (Pacific standard time) at Victoria for the month of November, 1928:

	Rises	Sets	Phases
23	2.46 p.m	3.24 a.m.	
24	3.09 p.m.	3.44 a.m.	
25	3.33 p.m.	5.08 a.m.	
26	4.03 p.m.	6.34 a.m.	
27	4.42 p.m.	8.02 a.m.	Full Moon
28	5.33 p.m.	9.24 a.m.	
29	6.37 p.m.	10.35 a.m.	
30	7.51 p.m.	11.31 a.m.	

BY APPOINTMENT TO H.R.H. THE PRINCE OF WALES

FOR a change, try a pipeful of Piccadilly. After that you'll smoke it from choice.

PICCADILLY Smoking Mixture

In patent hermetic tins at twenty-five cents.

FUND MEETS NEEDS

London, Nov. 23—The fund opened on behalf of the dependents of the seventeen men drowned near Rye, Sussex, when their lifeboat capsized, has been closed with $100,000 received and a considerable amount yet to come in. It is considered this sum will be ample to provide for the needs of the mothers, wives and relatives of the men, who were all from the little village of Rye.

BIG HIGHWAY PLAN

Vancouver, Nov. 23—Plans for the construction of an imposing esplanade along Marine Drive from Jericho Beach westward to the wireless station at Point Grey have been formulated by Government officials and will be laid before the Greater Vancouver Council shortly, in the hope that this important project will be sponsored jointly by the Provincial Government and the city.

Cruise to the Mediterranean from NEW YORK Feb. 4

Enlarged itinerary Colorful countries, 16 of them. Colorful days, 72 of them. S. S. Empress of Scotland, 6th cruise of this 25,150 gross-ton giantess. As low as $900. Ship's plan and itinerary from your own agent or

Canadian . . . Pacific

J. J. FORSTER Sa. General Passenger Agent, C.P.R. Station, Vancouver

NEW Brunswick RECORDS On Sale To-day

4034
"KING FOR A DAY"
"Carmen"
Waltzes by REGENT CLUB ORCHESTRA
Vocal Chorus by Eddy Thomas

262
"I TORE UP YOUR PICTURE WHEN YOU SAID GOODBYE"
"Do You Still Remember"
Vocal Duets with Orchestra and Whistling effects FRANCIS LUTHER and CARSON ROBISON

4075
"KIDDIE KAPERS"
"Jumping Jack"
Fox Trots VARSITY FOUR

4053
"MOONLIGHT MADNESS" (Then You Were Gone)
"Broken Hearted Baby"
Fox Trots by ARROWHEAD INN ORCHESTRA and Vocal Choruses by Francis Luther and Eddy Thomas

2 Good Selections on Every BRUNSWICK Record
NEW RELEASE EVERY THURSDAY

Let your Brunswick Dealer demonstrate the new BRUNSWICK LIGHT-SOCKET RADIO —built to the high MUSICAL standards of the PANATROPE

KENT'S
41 Yates St. Phone 3449

NAME MAN FOR NEW $5,000 JOB

Post of Immigration Commissioner Is Created By B.C. Government

Creation of the office of Immigration Commissioner and the appointment of W. H. Gaddes of Kelowna to the post, was announced at the Parliament Buildings. Mr. Gaddes, who starts his duties at once, will make a survey of land settlement and other areas in British Columbia suitable for receiving settlers from the Old Country for submission to Lord Lovat, chairman of the Overseas Settlement Committee, to consider in connection with settling Britishers on land in this province.

Mr. Gaddes will receive a salary of $5,000 a year. After the survey is made he will present a report to the Government on which the settlement plan to be presented to Lord Lovat will be based.

DEBATERS WILL ENTER CONTEST

Native Sons of Canada to Hold Competition For Hiker Cup

Topics covering various phases of Canadian Government procedure will be debated in a contest to be held this Winter under the auspices of Victoria Assembly No. 1, Native Sons of Canada.

Two teams have already entered for the competition, which will open next Thursday. It is expected that five or six teams will compete for the trophy, the Hiker Cup, presented by the Hiker Manufacturing Company of Victoria.

Teams wishing to enter are requested to communicate with the secretary of the Native Sons, 751 View Street.

The opening debate will be between the Native Sons and Onwegos. The teams may choose their topic from a list drawn up by the Native Sons.

JUDGING

Prominent citizens will act as judges of the debates and two points will be awarded for a win, the judging being done on the basis of fifty per cent. for matter, thirty per cent. for arrangement and twenty per cent. for delivery.

The topics suggested for the contest are:

Resolved:

1. That all the railways of Canada should be nationalized.
2. That it would be advantageous to the Maritimes to become part of the United States.
3. That the education systems of Canada should be united into a Dominion system, administered from Ottawa, with a uniform curriculum throughout the country.
4. That the system of trial by jury in Supreme Court cases is a failure.
5. That it would be in the best interests of Canada if the number of provinces were reduced to five (1) west of the Rockies, (2) the Prairies, (3) Ontario, (4) Quebec, and (5) the Maritimes.
6. That a selective franchise is preferable to universal suffrage.
7. That competitive sport and league fixtures are injurious to the health of our youth.
8. That a distinctive Canadian flag is in the best interests of Canada's growing nationalism and foreign trade.
9. That technical training should be made available to every child of our province.
10. That the Government of Canada should institute state life insurance.

Luxton

Luxton, Nov. 23—On Tuesday evening at Luxton Hall, the Metchosin Farmers' Institute entertained the members of the Saanich Farmers' and Women's Institutes. An excellent concert had been arranged for the entertainment of the visitors, together with several educational films depicting agricultural industries. The first film showed many interesting phases of bee life and the harvesting of the products. Another interesting agricultural film set forth methods of sheep-shearing and dipping.

Another interesting and instructive film showed the strawberry industry, from planting of the small plants to the harvesting of the berries. The films were shown by the courtesy of the Department of Agriculture.

Vocal selections were rendered by Mrs. Gavin Weir, who sang in a pleasing manner "When the Great Red Dawn Is Shining" and as an encore "Calling Me Home".

Mrs. W. L. Whitney-Griffiths, in her usual pleasing manner, sang "Love Here Is My Heart" and for an encore delighted the audience with "It's Quiet Down Here." A. Adams of Victoria rendered comic selections in his usual inimitable manner, which were greatly enjoyed by the audience. Mr. Len Acres was the able accompanist.

A comic film was shown depicting Charlie Chaplin as the "Immigrant."

At this juncture the chairman, C. E. Whitney-Griffiths, president of the Metchosin Farmers' Institute, announced that a drawing would take place for the return to the members of the Metchosin Farmers' Institute of the purchase price of the land debentures sold them last January for the purpose of raising funds for the purchase of the eight acres of land adjoining Luxton Hall property. Mr. Whitney-Griffiths stated that fifty per cent of the total indebtedness of the new property would be liquidated at the present meeting.

At the conclusion of the drawing refreshments were served by the members of the Luxton and Happy Valley Women's Institute, the convener being Mrs. Frank Goodsell.

The remainder of the evening was spent in dancing, the music being supplied by Len Acres's three-piece orchestra.

Mr. Alfred Hobbs is at present in Vancouver, where he is a patient at the Shaughnessy Military Hospital.

Mr. and Mrs. Wm. Caton of Green Gate, Glen Lake Road, have recently had as guests Mr. and Mrs. Thos. McPherson of Edmonton.

Mr. David Welsh has left for Vancouver, being called there by the illness of his father.

On Saturday evening of this week the first card party of the season arranged by the Luxton and Happy Valley Women's Institute will be held at the home of Mr. and Mrs. R. Brown.

Hudson's Bay Company.

INCORPORATED 2ND MAY 1670.

Other Stores at Winnipeg, Yorkton, Saskatoon, Edmonton, Calgary, Lethbridge, Nelson, Vernon, Kamloops and Vancouver

A Black Derby

The Necessary Extra Hat

For evening wear the Black Derby is the correct hat. All the new shapes for Fall, 1928, are here. All sizes. Price, each, $5.00 and $6.00

—Main Floor, H B C

New Neckwear

The smartest new designs in Silk Neckwear. Any shade you may wish for is here in the best designs. In gift boxes if you prefer. Prices, each, $1.00 and $1.50

Flannel Shirts

For Winter Wear

Men's Union Flannel Shirts
In a good quality union flannel, in grey and khaki. The union-made G.W.G., with link collar and pocket. Big comfortable shirts that wear well. All sizes. Price, each $1.95

Men's Wool Flannel Shirts
In grey and khaki, and in good wearing material. G.W.G. union-made, in a coat style shirt with two pockets. A shirt that will give satisfaction. All sizes. Price, each $2.50

Men's Fancy Flannel Shirts
In fine flannel of good weight. Green or brown with fancy design. Another G.W.G. union-made shirt with link collar attached and coat style. See these better flannel shirts. All sizes. Priced at, each $3.50

—Main Floor, H B C

Boys' "Dapper Dick" Ties At 50c Each

A new made-up knot in fancy designs, with an elastic band. A Tie that is easy to put on and that always stays in place. Price, each, 50¢

—Main Floor, H B C

Women's Smart Rain Boots

They will keep your feet warm and dry in the coldest and wettest of days. There are several styles to choose from, in grey and brown heather rubberized jersey cloth, with one strong dome fasteners and turndown cuffs. Also four-button dome fastener style in a pleasing shade of fawn. All sizes. Per pair $2.95

All-rubber Lightweight Rain Boots in light fawn with dark brown trimmings, four-button dome fasteners and turndown tops. Per pair $3.25

Packard Patent Boudoir Slippers

Satin quilted lining, in colors of blue, salmon and mauve, covered heels. Per pair $2.49

—Main Floor, H B C

A Suit Special for Saturday

Expertly-tailored Suits of blue botany serge, grey serges, fancy tweeds, Donegals and herringbone weaves — patterns that are outstanding for this season's wear, single and double-breasted models, fitting regular, medium, tall and stout men. Some of these suits have two pairs of trousers.

Regular $30.00 to $40.00 Values. Special on Saturday

$27.50

New Shirts At $3.00

Ask to see "Old English" Shirts by Forsyth. These are made from a fine quality long-wearing zephyr in smart new designs. A splendid selection, too, of new shirts by Tooke and McMullen. Some with two starched collars; others with one soft collar to match. All sizes. Price

3.00

"Certified" Overcoats 39.50

Hand-tailored garments embodying the very latest styles, made from imported all-wool fabrics exclusive in Canada to Hudson's Bay Company stores. Plaid and plain back cloths in blue, fawns, Lovats, browns, greys, etc. All sizes. An outstanding value at $39.50

Men's Odd Pants

Fancy tweeds, herringbones and blue serges, etc. Sizes 30 to 46. Saturday $2.95

—Main Floor, H B C

Boys' Warm Overcoats

A Special Value at 10.00

Real Serviceable Overcoats, tailored from blue Chinchillas and Lovat tweeds woolfinedthroughout. Raglan and set-in sleeve models with big heavy collars and three-piece belts; some with strap backs; sizes 3 to 10 years. Our price $10.00

Boys' "Hudsonia Coats"

Sizes 12 to 18 Years

The new "Guards" model carrying that smart appearance which appeals to the young man. Also the plain back models which are so popular this season. Blues, of course, predominate. Also fancy tweeds are shown. These are wonderful values. Prices, each, $15.00 and $17.50

Boys' Two-pant Suits

Long-trouser Suits in a wide range of fancy tweeds, choice of single and double-breasted models. Size 30 to 36. Price

$13.75

Boys' Knickers

Tweeds, serges, flannels, lined throughout. Sizes 4 to 12 years $1.50

"First Longs"

Grey flannels and blue serges. Sizes 28 to 33. Price, per pair $2.45

—Main Floor, H B C

Saturday in the Children's Dept.

Children's Figured Bath Robes
In warm European cloth, in assorted colors with silk braid trimmings and girdles. Sizes for 2 to 6 years. Price $1.79
Sizes for 8 to 14 years. Price $2.98

Little Girls' Smart Jersey Frocks
In fine imported all-wool jersey with little kilted skirts; also in smocked and raglan styles with bloomers to match. Colors are rosewood, bois de rose, sand, almond, powder and cherry. Sizes for 2 to 6 years. Prices, $3.95 and $4.95

Girls' New Butterfly Skirts
In greater demand than ever with the coming of the skating season. The bodice in all-wool flannel is specially suitable for sports wear. Other styles in plaid flannels. Choice of sand, powder, navy and cardinal. Sizes for 10 to 15 years. Prices, $2.98 and $3.95

Girls' Smart Silk and Wool Skating Sweaters
An excellent weight Sweater for Winter sports wear. In a medium weight silk and wool with high collar, pockets and cuffed sleeves. Shown in Nile, sand, scarlet and powder. Sizes 6 to 14 years. Price $2.98

35 Little Girls' Fur-trimmed Coats
Warm little all-wool Blanket Cloth Coats, with large collars of mink or coney mandel and fully lined. Colors are rosewood, sand and powder. Sizes for 2 to 6 years. Price $6.95

Little Tots' Chinchilla Coats
Fine Imported All-wool Chinchilla Coats in smart raglan style with warm sand duvetyne lining.
Sizes 2 to 6 years $6.95
Sizes 7 to 9 years $8.95

—Second Floor, H B C

3,000 Reprint Copyright Novels

A wonderfully good selection of fine fiction by the most popular authors. These excellent novels are always appreciated as Christmas gifts. Price, each 89c

3 for $2.50

—Main Floor, H B C

Reduced Prices On Cigarettes

McDonald's British Consols in Christmas wrappings.
Boxes of 50, 60c size, for ..... 50¢
Boxes of 100, $1.20 size, for $1.00
Packets of 20. Special, 2 for ..... 45¢

—Main Floor, H B C

Gift Suggestions

From the Novelty Goods Section

Arm Chair Ash Trays. Prices, 75¢ and $1.00
Buxton Key-tainers. Prices, 65¢ and $1.00
Novelty Hat Stands, featuring model faces of clever design. Prices, $1.50 and $2.00
Marble Ash Trays, in various colors. Price, each $1.50
Butterfly Wing Pictures, nicely framed, hand-painted. All beautiful subjects. Shown in a variety of sizes, from $3.50 to $9.50

—Main Floor, H B C

Fruit Sets

Fine Quality Imported China Fruit Sets in wide lustre bands and dainty colored sprays. Regular value $2.75. Seven-piece set complete, for $2.49

—Lower Main Floor, H B C

Silverware Specials

Cake Plates in fancy colored china with centre handle. Special at $1.98
Sandwich Trays, in heavy E.P.N.S., with pretty chased design on centre and side handles. Special at $2.95
Cake or Sandwich Baskets, with beaded edge and pierced design on sides. Oval in shape with bow handle. Special at $2.49
Salad Bowls, in pressed glass with silver-plated rim and servers. Special at $1.98

—Main Floor, H B C

"Wear-Ever" Specials

Wear-Ever Double Roasters, with meat rest in bottom.
Size 15x10 inches $4.75
Size 13x9 inches $4.50
Wear-Ever Aluminum Potato Pots, in 5-quart size with lip. Price, each $1.49
Wear-Ever Aluminum Tea Kettles, in 6½-quart size, at $3.89
5-quart size at $3.59
Wear-Ever Aluminum Straight Saucepans, in 4-quart size, at, each $1.39

—Lower Main Floor, H B C

Electric Novelty Lamps

Suitable for dressing table or night lamps. In assorted colors. Special, each 79c

—Lower Main Floor, H B C

Saturday Special HBC Pure Food Supplies

Finest Quality New Zealand Creamery Butter, per lb. ..... 46¢
3 lbs. for $1.35
Choice Quality Alberta Creamery Butter, per lb. ..... 45¢
3 lbs. for $1.32
Domestic Shortening, per pkg. ..... 18¢
Cookit, pure vegetable shortening, per lb. ..... 19¢
Swift's Premium Side Bacon, lb. ..... 56¢
Swift's Premium Peameal Back Bacon, per lb. ..... 50¢
Swift's Premium Boneless Ham, Sliced; per lb. ..... 47¢
Selected Quality Side Bacon, lb. ..... 41¢
Seal of Quality Peameal Back Bacon, per lb. ..... 45¢
Machine Sliced Ayrshire Roll, lb. 36¢
Prime Old Canadian Cheese, lb. ..... 40¢
Chedlit Cheese, in bulk; per lb. ..... 45¢
MacLaren's Old English Cheese, per lb. ..... 50¢
Kraft Pimento Cheese, per lb. ..... 50¢
Chateau Brand Cheese, ½ lb. package ..... 25¢

PASTRY COUNTER SPECIALS
Delicious Cake made in our own Bakery
Plain, Seed and Light Fruit Cake, per lb. ..... 40¢
Genoa and Cherry Cake, lb. 45¢
Simnel Cake, per lb. ..... 50¢
Rich Dark Fruit Cake, per lb. ..... 50¢
Individual Mince Pies, dozen, 40¢
Bent's Celebrated Cold Water Crackers, per lb. ..... 29¢
Independent Biscuit Co's Plain and Salted Soda Biscuits, special, 2 packages for ..... 25¢
Empire Soda Biscuits, in wooden boxes, containing about 4½ lbs. for ..... 55¢

DELICATESSEN SECTION
Sliced Baked Ham, per lb. ..... 65¢
Sliced Roast Pork, per lb. ..... 75¢
Premium Boiled Ham, sliced; per lb. ..... 55¢
Sliced Corned Beef, per lb. ..... 30¢
Sliced Ham Bologna, per lb. ..... 30¢
Sliced Veal Loaf, per lb. ..... 40¢
Sliced Pressed Beef, per lb. ..... 50¢
Sliced Jellied Ham, per lb. ..... 30¢

GROCERIES
Our Economy Blend Black Tea, per lb. ..... 45¢
Our Special Blend Breakfast Tea, per lb. 55¢; 3 lbs. for $1.60
Our Ceylon Broken Orange Pekoe Tea, per lb. 65¢; 3 lbs. for $1.90
Our Freshly Roasted Pure Coffee, per lb. ..... 45¢
Braid's Lanka Tea, 1 lb. pkg. ..... 49¢
Finest Quality B.C. Granulated Sugar, 20 lb. paper sack $1.38
California Seedless Raisins, large package ..... 10¢
California Seeded Raisins, large package ..... 10¢
Australian Reclaned Currants, per lb. ..... 17¢
3 lbs. for ..... 49¢
California Oil-bleached Sultana Raisins, per lb. 14¢; 3 lbs. for ..... 40¢
New Season's Smyrna Natural Cooking Figs, per lb. ..... 10¢

HEINZ SPECIALTIES
Heinz Cream of Tomato Soup Special, 3 tins for ..... 32¢
6 tins for ..... 62¢
Heinz Oven Baked Beans, with pork and tomato sauce, special 3 tins for ..... 32¢
6 tins for ..... 62¢

Wagstaffe's Drained Peel, Lemon, Orange and Citron, cut ready for use; per carton ..... 26¢
King-Beach Pure Strawberry Jam, 4 lb. tin ..... 68¢
Shirriff's Seville Orange Marmalade, 4 lb. tin ..... 62¢
Sugar Crisp Corn Flakes, 3 packages for ..... 25¢

FRUIT AND VEGETABLES
New Navel Oranges, per dozen, 40¢, 50¢, 60¢ and ..... 70¢
California Sunkist Grapefruit, 4 for ..... 25¢
Florida Grapefruit, each 15¢ and 20¢
Fancy Red Emperor Grapes, lb. 15¢
Extra Fancy Okanagan Apples, several varieties, 3 lbs. for ..... 25¢
Hothouse Tomatoes, per lb. ..... 25¢
Fresh local Celery, per stick, 10¢ and ..... 15¢
Nice Cauliflower, each 15¢, 20¢ and ..... 25¢
Brussels Sprouts, 3 lbs. for ..... 25¢
Yakima Spanish Onions, per lb. 5¢
Sweet Potatoes, 3 lbs. for ..... 25¢

Fresh Meat Specials

RED RIBBON BEEF
Sirloin and T-bone Roast, per lb. 38¢
Sirloin Tip and Best End Aitch Bone, per lb. ..... 35¢
Prime Rib and Rump Roast, lb. 30¢
Thick Rib and Imperial Roast, per lb. ..... 25¢
Pot Roast and Plate Beef, lb. 20¢
H B C Beef Sausages, per lb. ..... 15¢

LOCAL PORK
Legs, whole, per lb. ..... 25¢
Fillets and Loins, per lb. ..... 30¢
Shoulders and Sides, per lb. ..... 25¢
Heads and Feet, per lb. ..... 12½¢
Imperial Pork Sausages, per lb. ..... 28¢

MUTTON
Legs, Loins and Fillets, per lb. 30¢
Trimmed Shoulders, per lb. ..... 23¢
Ribs and Breasts, per lb. ..... 20¢

LAMB
Legs and Loins, per lb. ..... 42¢
Shoulders, whole or half, Per lb. 25¢

VEAL
Legs, whole, 10 to 12 lbs.; per lb. 33¢
Fillets and Loins, per lb. ..... 38¢
Rump and Rib Roast, per lb. ..... 33¢
Shoulder Roast, per lb. ..... 23¢
Stew Veal, per lb. ..... 15¢

FISH AND POULTRY
Fresh Killed Local Turkeys, lb. 60¢
Roasting Chicken, 6 lbs. weight. Per lb. ..... 45¢
Choice Boiling Fowl, per lb. ..... 35¢
Light Boiling Fowl, per lb. ..... 30¢
Fresh Rabbits, per lb. ..... 35¢
Local Kippers, per lb. ..... 18¢

—Lower Main Floor, H B C

Turn to Back of This Page for Further HBC Shopping News

Hudson's Bay Company.

INCORPORATED 2ND MAY 1670.

Other Stores at Winnipeg, Yorkton, Saskatoon, Edmonton, Calgary, Lethbridge, Nelson, Vernon, Kamloops and Vancouver

Phone 1670 For Quick and Courteous Service
Private Exchange Connecting All Departments

Special Selling of Winter Coats

All Model Coats Offered at 25% Off

Exquisite models fashioned from the finest grade materials, such as needlepoint, satin cloth, duvetyn, broadcloth, camel hair and novelty tweeds. Styles for sports and dress wear are included, the majority lavishly trimmed with rich furs, such as fox, beaver, moleskin, Alaska sable, squirrel and other select skins.

$65.00 Coats reduced to	$49.75
$75.00 Coats reduced to	$56.25
$85.00 Coats reduced to	$64.75
$95.00 Coats reduced to	$71.25
$110.00 Coats reduced to	$82.50
$135.00 Coats reduced to	$101.25

We Invite Enquiries About Our Easy Payment Plan

Fur-trimmed Coats

Values to $39.50, for $29.75

Astounding values in fine quality Velour, Broadcloth and Tweed Coats. Right up to the minute in cut and style with long collars and huge cuffs of rich furs. They feature new trimmings of pintucks and side pleats and come in many new and lovely colors; sizes 16 to 44. Sale price **$29.75**

Fur-trimmed Coats

Values to $35.00, for $23.75

A wonderful selection of Velour and Broadcloth Coats in latest style and finish. They have handsome collars, of moufflon, nue beaver and mandel furs with novelty cuffs to match. Sizes for women and misses. Sale price **$23.75**

Fur-trimmed Coats

Values to $29.50, for $19.75

Materials are of velour and broadcloth with lavish collars of moufflon or mole coney in light and dark shades. Styles with mushroom or choker collars; some with shoulder throw and all with cuffs to match. Colors of cherry, blue, green, rose-beige, and others. Sizes 16 to 38. Sale price **$19.75**

Fur-trimmed Coats

Values to $47.50, for 34.95

Including all the newest styles in straight-line and wrap over styles. Long roll collars and large fur cuffs; also mushroom types in long-haired moufflon or opossum. Materials of wool velour, broadcloth and suedine; also a few in crushed plush. Well lined. Sizes 16 to 42. Sale price **$34.95**

High-grade Coats

Values to $59.50, for $44.75

There are straight-line and wrap-over models with new back and sleeve trimmings. Large shawl Paquin and mushroom collars with cuffs to match of rich furs, such as pointed or tinted opossum and other long-haired varieties. Materials are of duvetyne, broadcloth, suedine, crushed plush and satin cloth. All are exquisitely lined. Sizes 16 to 44. Sale price **$44.75**

—Second Floor, H B C

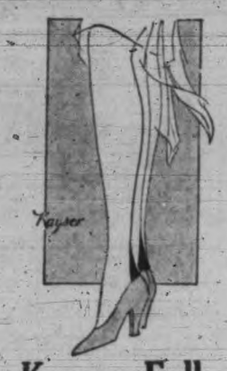

Kayser Full-fashioned Chiffon Hose

With the Famous Slipper Heel

This popular Chiffon Silk Hose is a general favorite both for daytime and evening wear. Shown in all the newest and most desirable colors, including illusion, cascade, street tone, mocha and tea tone; all sizes, 8½ to 10. Price, per pair at **$1.95**

Service Weight Pure Thread Silk Hosiery

All the leading makes of full fashioned Pure Thread Silk Hosiery in a splendid selection of fashionable colors, including parchment, nude, monkey skin, almondine, turf, opal, mauve, kasha, beige, honey-beige, sand, blue fox and gunmetal; sizes 8½ to 10. Price, per pair **$1.95**

Hand-painted Silk Hose

All pure thread silk, full fashioned and featuring the hand-painted bluebird design at knee. This novel gift hose is shown in shades of silver, French nude, flesh and atmosphere; sizes 8½ to 10. Price, per pair **$3.50**

—Main Floor, H B C

New Gloves

French Kid Gloves, $2.29 a Pair
Special purchase of fine quality French Kid Gloves and offered at a decided saving from regular price. With turndown and circular cuffs daintily embroidered and with wide silk crocheted points to match. With piqué sewn seams and one dome fastener. Colors available are brown beaver, mode and black trimmed with white; sizes 5¾ to 7¼. Price, per pair **$2.29**

Suede-finish Mocha Gloves, $2.50 Pair
A smart walking glove with leather bound wrist and one dome fasteners. Reliable in wear and cosy-fitting Gloves for Winter wear. Colors are brown and grey; sizes 6 to 7½. Price, per pair **$2.50**

Capeskin Gloves at $2.50 a Pair
A distinctly smart tailored style pull-on glove for street wear and motoring. Colors are mode, beaver and grey. An excellent-fitting and good-wearing glove and ideal for gift purposes. Sizes 6 to 7½. Price, per pair **$2.50**

—Main Floor, H B C

Come to Toytown!

A Magic City of Castles With Loads and Loads of Wonderful Christmas Toys Ready for Your Choosing

We'll Keep Them Until Christmas

Purchase toys now, especially the larger ones. Our stocks are tremendous but every day depletes them somewhat.

A Small Deposit Holds Any Doll, Any Toy Until Christmas

By shopping now you will avoid the crowds which will throng Toytown when the real Christmas rush begins.

Blackboards

There's no more useful, as well as appreciated gift than a blackboard. Choose one now from our complete assortment. Easel Blackboards with bead counters, alphabet, numbers, etc. At **89¢** and **$1.00**

Others at **$1.50, $2.50, $3.50** and at **$4.95**

Chime-a-phones
Sweet mellow chimes produced by rubbing or tapping. Complete with instructions, **75¢, $1.95** and **$2.50**

Children's Cooking Sets
May be used on any range. Instructive and useful. Complete sets of eight pieces, **$1.59**

Wagon Special

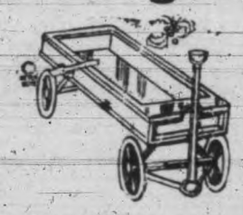

Red Wing Flyer, 30 inches long, with heavy rubber tired disc wheels, undercarriage of heavy channelled steel body finished in natural oak with red trimmings. Special,

$5.95

Children's Kitchen Sets

Comprising bake pans, egg beaters, mixing spoons, pastry boards, rolling pins, basin, pastry cutter, cake lifter, etc. Prices, **75¢, $1.49** and **$2.75**

DRUMS
Strongly constructed and beautifully finished. Several sizes, each complete with sticks, **75¢, 95¢, $1.00, $1.25** and at **$1.95**

PIANOS
Mahogany finished pianos, **98¢, $1.59, $2.75** and **$2.95**

FURNITURE SETS
50¢ and **$1.50**
—Toytown,

—Third Floor, H B C

Santa Claus Reception

and Children's Entertainment at the Capitol Theatre, Saturday Morning, December 1

Tickets, 10c Each

On Sale Monday and Following Days in Toytown, Third Floor. Proceeds Will Be Given to the Solarium for Crippled Children.

TUNE IN ON CFCT TO-NIGHT AT 5.30.
Aunty Babs will tell you something about Santa Claus.

200 Novelty Rubber Gift Aprons

Fifteen styles in this attractive and specially priced group of smart imported Novelty Aprons. Full bib styles, with flared, pleated skirts and novelty trimming. Twenty different colors and patterns, giving a wide range of choice for gift purposes. Price, each **79c**

—Second Floor, H B C

New Black Satin Hats, $3.95

Youthful and most becoming are these newly arrived Black Satin Hats, made of exceptional quality satin, very well finished and trimmed with touches of rhinestone trimming, black lace, gold or silver. Many styles from which to choose. Just the right hat from November to March. Price **$3.95**

150 Small Felt Cloth Hats and Tams, For Children. All at 95c

Gay little Hats of felt cloth with two or three colors introduced; also Tams of same type and many of solid one color. All sizes. Price **95c**

Second Floor, H B C

Select a Flower to Wear on Your Coat

Our Millinery Section is bright with lovely flowers, from which you will find it easy to select just the right style and color to match your coat or frock.

Gorgeous Violets and Violas, per spray, **50¢** to **$3.95**

Clusters of Bright-hued Geraniums ..... **75¢**

Gardenias, in single or clustres of three; many colors, **95¢** to **$1.50**

Many others at **50¢** to **$4.95**

Second Floor, H B C

For Christmas Giving

300 Women's Rayon Undergarments

Regular $2.98 to $3.75, For $1.98

A special assortment of dainty rayon garments consisting of rayon shadow-proof slips, rayon teddies, rayon lace-trimmed combinations, lace-trimmed step-ins, and also dainty lace-trimmed slips with opera tops, in peach, white, apricot, Nile, sunni, orchid, sweet pea and coral; sizes 32 to 42. Some very good gift lines. Saturday special price, per garment **$1.98**

300 Women's Rayon Vests and Bloomers
Good quality full fashioned Rayon Silk Bloomers, with large double gusset. In all the most wanted shades as well as in white and black. Also opera top Vests to match; sizes 36 to 44. Saturday price **98c**

Turnbull's All-wool Vests
Women's All-wool Fine Ribbed Vests with tailored strap; sizes 36 to 44 ..... **$1.95**
Also with high V-neck and long sleeves; sizes 36 to 44. Price, each at **$2.25**

Penman's Fleece Bloomers
Warm, fleece-lined, full fashioned Bloomers. Shown in peach, grey, mauve, pink, navy and cream; sizes 36 to 44. Price, per pair **75c**

100 Woods Rayon Stripe Combinations
Excellent Winter weight combinations in a fine cream ribbed with rayon stripe; knee length, opera top, short sleeves or tailored strap. Price, per garment **$1.95**

New Styles in Women's Nightwear

200 Dainty Rayon Silk Gowns, $1.98
There are eight styles in this special purchase of Dainty Rayon Silk Gowns in V, round or square neck styles. Tailored or lace-trimmed in orchid, peach, white, apricot, sunni, pink and Nile; sizes 36 to 42. Price, per garment,

$1.98

150 Rayon Silk Pyjamas at $2.98
Five styles in these dainty Rayon Silk Pyjamas in combination colors with contrasting picot border; also with lace trimmings, in peach, Nile, mauve, sunni, apricot and coral; sizes 36 to 42. Price, per garment,

$2.98

Jaeger Scarves

For Christmas Gifts

Whether your friend be young or aged, whether she spend the Winter on the cold prairie or in more congenial Victoria she cannot fail to find use for a beautiful Jaeger Scarf. The styles and prices vary to suit various tastes and purses but the quality of the pure wool is always the very best.

Jaeger Shetland Wool Scarves
In white and rainbow colors. Light, lacy and cosy. No wonder that these Scarves are so popular for gift purposes. Priced at **$2.50, $2.75** and **$3.00**

Jaeger Cashmere Scarves
In plain shades; also multicolored plaids and stripes. Made from superfine pure wool yarns, these desirable Jaeger Scarves combine the smartest new styles with cosy comfort. Prices, **$2.00, $2.50** and up to **$6.00**

Jaeger Brushed Wool Scarves
In plain natural color with deep fringed ends. Priced at **$3.25** and up to **$8.75**
Also colored mixtures at **$3.50** and **$6.50**

—Main Floor, H B C

Sale of Stamped Needlework

A Good Time to Buy for Christmas Giving

Stamped Lace-trimmed Scarves
In various designs. All lace trimmed. Size 18x45 inches. Price, each **39c**

Stamped Handy Bags
Of brown linen. Good designs for working with wool or applique. Special price **29c**

Stamped Bridge Tablecloths
With four serviettes. Made of good quality needle-weave. Easy designs with work chart attached. Special price, per set **79c**

Stamped Brown Linen Cushions and Scarves
In various designs for work in artificial silks. Special price, each **39c**

Stamped Card Table Covers
Of colored novelty material finished with black bias binding. Regular 85c. Special price, each **69c**

White Hemstitched Linen Tray Cloths
Size 14x20 inches. Regular 50c. Special price, each **39c**

—Mezzanine Floor, H B C

Bedspreads, Comforters, Blankets

To Make Cosy Beds for Your Christmas-time Beds

100 Novelty Rayon Silk Bedspreads at $5.98
Beautiful Rayon Silk Bedspreads in desirable floral patterns. An ornament to any room. Colors of rose, blue, gold and mauve, the effects being very rich and harmonious in the lovely texture of the silk. Size 81x100 inches. Priced at **$5.98**

English Down Comforters at $8.98
Very special value. Covered in excellent quality floral cambric and finished with wide French panels in contrasting colors. Well filled with down and ventilated. Saturday price, each **$8.98**

Pure Wool Plaid Blankets At $10.95 and $12.50 a Pair
Attractive Pure Wool Blankets in dainty plaid effects or rose and white, blue and white, gold and white—
Single bed size. Price, per pair **$10.95**
Double bed size. Price, per pair **$12.50**

Satin-covered Down Comforters at $27.50
Handsome Satin-covered Comforters in many pleasing rich color combinations. Exceptionally well filled with high-grade down and ventilated. Size 66x72 inches. Price **$27.50**

Novelty Plaid Blankets at $6.95 a Pair
Made from soft lofty mixed cotton and wool yarns in blue and white, rose and white and gold and white. Size 70x80 inches. Price, per pair **$6.95**

Pure Wool Kenwood Blankets At $9.75 and $11.25 Each
Woven from high-grade yarns giving the utmost in warmth and wear. In many desirable plaid and self colored effects in all wanted color combinations. Finished with satin bound ends—
Single bed size. Price each **$9.75**
Double bed size. Price, each **$11.25**

—Main Floor, H B C

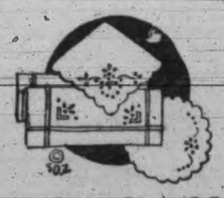

Hand-embroidered Linens

Desirable as Christmas Gifts

We have a very large selection of exquisite linens suitable for gift purposes. These include lace-trimmed applique Madeira in dainty colored effects and beautiful Spanish work. Choose from doilies, tray cloths, centres, vanity sets, scarves, tea sets, lunch cloths, bridge sets, etc. All moderately priced.

—Main Floor, H B C

500 Yards Pure Silk Flat Crepes

$2.50 Value for $1.98 a Yard

A wonderful offering at this low price and in the correct weight for dresses. Large range of colors to choose from, including peach, mellow glow, tea rose, aqua, jade, palm, pink, orchid, old rose, Lucerne, Chin Chin, ashes of roses, beige, bisque, Mother Goose, Spanish wine, goya, pirate, oak, navy, black and ivory. Price, per yard

$1.98

—Main Floor, H B C

SECOND SECTION

Victoria Daily Times

SECOND SECTION

VICTORIA, B.C., FRIDAY, NOVEMBER 23, 1928

TELEPHONE YOUR CLASSIFIED ADVERTISING TO 1090—WE WILL CHARGE IT

Victoria Daily Times

Advertising Phone No. 1090

RATES FOR CLASSIFIED ADVERTISING

Situations Vacant, Situations Wanted, To Rent, Articles for Sale, Lost or Found, etc., 1½c per word per insertion. Contract rates on application.

No advertisement for less than 25c. Minimum, 10 words.

In computing the number of words in an advertisement, estimate groups of three or less figures as one word. Dollar marks and all abbreviations count as one word.

Advertisers who so desire may have replies addressed to a box at The Times Office and forwarded to their private address. A charge of 10c is made for this service.

Birth notices, $1.00 per insertion. Marriage, Card of Thanks and In Memoriam, $1.50 per insertion. Death and Funeral Notices, $1.50 for one insertion, $2.50 for two insertions.

CLASSIFICATION NUMBERS

Acreage	43
Agents	15
Automobiles	28
Births	1
Boats	27
Bicycles	19a
Business Directory	51
Business opportunities	47
Card of thanks	5
Campsites	37
Coming events	10
Deaths	3
Dressmakers	18
Dancing	11d
Dogs, cats, rabbits, etc.	23
Exchange	20
Educational	11a
Flowers	7
Funeral directors	8
Funeral notices	4
For sale miscellaneous	19
Farmlands	44
Furnished suites	29
Furnished rooms	30
Furnished houses	33
Help wanted male	12
Help wanted female	13
Houses for sale	39
Housekeeping rooms	31
Houses wanted	41
In memoriam	6
Livestock	25
Lost and found	46
Machinery	26
Marriages	2
Miscellaneous	22
Money to loan	48
Money wanted	49
Music	11c
Monumental works	9
Musical instruments	19b
Personal	45
Professional directory	52
Piano	11c
Property for sale	42
Poultry and supplies	24
Room and board	32
Radio	19c
Situations wanted male	16
Situations wanted female	17
Suites and rooms wanted	40
Summer resorts	36
Tuition	11
Teachers	14
To let miscellaneous	38
Timber and mines	50
Unfurnished houses	35
Unfurnished suites	34
Wanted miscellaneous	21

BOX REPLIES AVAILABLE

Letters addressed to the following boxes are available at The Times Office on presentation of box tickets. Maximum results are obtained by advertisers who follow up replies promptly.

500, 1137, 9751, 9774, 9842, 9843, 9870, 9883, 9886, 9958, 9990, 9995, 9964, 10069, 10077, 10111, 10159, 10197, 10529, 11224, 11334, 11384, 11556, 11756, 11787, 11793, 11797, 11885, 11946.

Births, Marriages, Deaths

BORN

DIXON—To Mr. and Mrs. T. B. Dixon, at the Jubilee Hospital, November 22, a son.

DIED

BRUNSDON—At the family residence, on Wednesday, evening, Thomas James Brunsdon, aged fifty-four years, proprietor of the Esquimalt Hotel. The late Mr. Brunsdon was born in Cornwall, England, and had been a resident of Esquimalt for eighteen years. He is mourned by his widow, two daughters, Mrs. K. Godson of Port Alberni and Miss Jessie at home, and one son, Thomas J., of 611 Pioneer Street, Esquimalt; also a brother in England.

The funeral will take place on Saturday afternoon from McCall Brothers' Funeral Home to St. Paul's Garrison Church, Esquimalt Road, where service will be held at 2.30 o'clock. Rev. F. C. Chapman will conduct the service, after which interment will be made at Ross Bay Cemetery.

7 FLOWERS

BALLANTYNE BROS.
639 Fort Street — Phone 304
CUT FLOWERS AND DESIGNS
Greenhouses: North Quadra Street

FLOWERS OF QUALITY
Designs—Superior
FLOWERS BY TELEGRAPH
Anywhere—Anytime
A. J. WOODWARD & SONS
Florists — Phone 918

8 FUNERAL DIRECTORS

ANDS FUNERAL CO.
Res. 6035 and 7448L
Office Phone 3306
1612 Quadra Street

B.C. FUNERAL CO. LTD.
(Hayward's) Est. 1867
734 Broughton Street
Calls Attended to at All Hours
Moderate Charges. Lady Attendant.
Embalming for Shipment a Specialty.
Phones 2235, 2236, 2237, 6121L

THOMSON FUNERAL HOME
1625 Quadra St. — Phone 498
Our years of experience enable us to carry out every detail of funeral arrangement in a manner which has given us the confidence of all who have had occasion to need our services.
We Answer Calls Promptly Night or Day

McCALL BROS.
(Late of Calgary, Alberta)
We render a sympathetic service midst floral surroundings
Office and Chapel, Corner Johnson and Vancouver Streets. Phone 363.

S. J. CURRY & SON
Morticians and Funeral Directors
Efficient and Kindly Attention Given to Any Desiring Our Service
Office and Chapel, 980 Quadra Street — Phone 940 Day or Night

9 MONUMENTAL WORKS

STEWART MONUMENTAL WORKS LIMITED. Take No. 6 or 7 street car to works, 1401 May Street. Phone 4917. tf

10 COMING EVENTS

DIGGONISM—"I'LL TAKE IT UP AND see what I can do for you," generally means no. Diggon's Limited, printers and stationers, 1210 Government Street. Free instruction classes in Dennison Arts daily in our store from 2 to 5 p.m.

BEAT THE WINTER BY ORDERING your heat now. See Wood and Coal classification.

CANADIAN LEGION DANCE IN SOOKE Hall, Saturday, Nov. 24, 9 p.m. Victoria orchestra. Refreshments. 1235-3-123

CLUB'S GENERAL MEETING, THIRD Thursday, 8.30 p.m., Army and Navy Veterans. tf

CAPITAL CITY BUILDING SOCIETY AND Savings and Loan Association—Next drawing for a loan free of interest November 30. Join now as the entrance fee will be increased on December 1. T. J. Goodlake, secretary-treasurer, 1008 Broad Street. Phone 3209. 11972-26-135

DANCE—A.O.F. HALL, SATURDAY NIGHT, 8.30. Len Acre's orchestra. 25c, 50c.

DANCE, K. OF C. HALL, FRIDAY, NOV. 23. Len Acres's orchestra. 9-1. Refreshments. Admission 50c. 1133-6-122

ENGLISH COUNTRYSIDE TEAS, WITH Devonshire cream, at Hamsterley Lakeside cozy fireside tearoom at Elk Lake. tf

HAMPTON HALL — DANCE, FRIDAY, Nov. 23, 9 to 1. Good music. Refreshments. 50c. 10200-3-122

MEMBERS OF THE ANCIENT ORDER OF Foresters are requested to attend the next meeting of Court Maple Leaf on Monday, Nov. 26, at 7.30 p.m., when Bro. Archie Martin, Secretary of the Subsidiary High Court of Canada, will address the meeting on subjects of interest to all members. 1266-3-124

PRINCE EDWARD BRANCH CANADIAN Legion masquerade frolic, Friday, Nov. 23, Colwood Hall. 8.30-12.30. Holt's orchestra. 50 cents. Valuable tombola. Home-made dresses, national, humorous, historical. 1055-9-122

VICTORIA SCHOOL OF EXPRESSION—Presentation evening, 8 o'clock, November 23, Memorial Hall. Phone 329. 1156-5-122

W. A. CANADIAN LEGION WHIST DRIVE to-night at 8.30. 25c. Prize values: Two $4, two $2.50, two $1.50. 625 Courtney Street. 1236-1-122

8 P.M., SATURDAY—PARTNER WHIST. Canadian Pensioners' Association, 727 View Street. Good scrip prizes. Admission 25c. 1253-1-122

11a EDUCATIONAL

CIVIL SERVICE EXAMINATIONS—Dominion and Provincial. Expert Coaching, competitive practice. Day school and night school. Sprott-Shaw Business Institute. Telephone 926.

NEW ERA BUSINESS SCHOOL, 210 Hibben-Bone. Spacious, well-equipped typewriting room recently added. tf

ROCKLANDS ACADEMY—SPROTT-SHAW Schools, 1012 Douglas Street. Matriculation and High School courses. Enroll now. Telephone 926 for prospectus.

SHORTHAND SCHOOL, 1011 GOV'T. Commercial subjects. Successful graduates; our recommendation. Tel. 374. E. A. MacMillan. 44

EDUCATIONAL (Continued)

SPROTT-SHAW SCHOOLS AND ROCKlands Academy—Courses: Business, stenography, secretarial, preparatory, salesmanship, radio-telegraphy and collegiate. Day students enrolled on each Monday; night students on Tuesday. Telephone 926 for prospectus. James H. Beatty, Managing Director, 1012 Douglas Street.

VICTORIA SCHOOL OF EXPRESSION. Public Speaking, Voice Culture, Elocution, Plays, Choir. Mrs. Wilfrid Ord, L.T.C.L., 919 Vancouver Street. Phone 329. tf

11c PIANO

MRS. B. TULLY, TEACHER OF PIANO, ukulele and banjuke, etc. 2926 Orillia Street, Gorge. Phone 5610R. 1009-26-137

MISS FOX, TEACHER OF PIANO. Lessons at pupils' homes or at 1140 Burdett. 3468L. 11863-26-131

11d DANCING

VICTORIA STUDIO OF DANCING, Stocker Building. Miss Farrington. Phone 6110 after 2 p.m. tf

12 HELP WANTED—MALE

ENGINEERS — MARINE, STATIONARY, Diesel—trained for certificates. Winterburn, Central Building, Victoria. tf

EARN $10 TO $25 A WEEK IN YOUR spare time at home, writing showcards. No canvassing or soliciting. We instruct you and supply you with work. Write to-day. The Menhelitt Company Limited, 25 Dominion Building, Toronto. form-tf

IF YOU WANT A CARPENTER PHONE Sec. of Local Union $17. tf

LEARN ELECTRICITY IN LOS ANGELES—Earn $50 or more a week. Fascinating work. Easy to learn. Any man qualifies quickly. New, actual job and shop methods. Many opportunities for our graduates right now. Prepares you for technical or executive positions. Earn room and board while learning. Free catalogue explains. Write National Electrical School, Dept. BE, 4004 So. Figueroa, Los Angeles. form-1-131

NEW ERA BUSINESS SCHOOL OPEN every evening except Saturday. Separate classroom for young men. 210 Hibben-Bone Block. tf

RADIO SALESMAN WANTED. APPLY 1012 Government Street. 1241-2-122

ROYAL CANADIAN NAVY—VACANCIES exist in the executing branch for well educated youths between ages of 18 and 23. Good prospects. Apply R.C.N. Barracks, Esquimalt, on or before Wednesday, Nov. 28. 1252-3-124

TWO EXPERIENCED CANVASSERS FOR membership drive, good money. Call 620 Broughton Street. Ask for Mr. Miller. 1232-3-122

TIMES WANT ADS ARE A BOOK WHERE every chapter is profitable reading.

THOROUGHLY EXPERIENCED RETAIL cigar, curios and news stand manager required; suitable position for man and wife. Apply Manager, Empress Hotel, after 11 a.m. 1238-2-122

WANTED—GOOD BOOKKEEPER AND office man with selling experience. Apply Box 1268, Times. 1268-3-124

JOHN WOOD
Vocational and Technical Adviser
Agent for
International Correspondence Schools (Canadian) Limited
1222 Douglas Street — Phone 4118

13 HELP WANTED—FEMALE

JAPANESE GIRL FOR MOTHER'S HELP, sleep in, $15 per month. Phone 7063L. 1219-3-122

MANY SALESLADIES FAMILIAR WITH cash registers will be required for Christmas rush. Demonstration lessons and rapid method of making change given; day, night classes. New Era Business School, 210 Hibben-Bone. tf

16 SITUATIONS WANTED—MALE

ALTERATIONS, HOUSE REPAIRS, FENCing, garages; estimates free. Phone 7777L. Pollard. 11858-26-130

BOY, 15, WANTS WORK ON FARM OR chicken ranch, able to milk. Phone 2364. 1239-3-133

BRICKLAYING — FURNACES, HEATERS, etc., repaired. Southall's, 752 Fort St. 11810-26-126

GARAGES AND CEMENT WORK, stucco bungalows, alterations or repairs; No. 1 work; reasonable; 20 years Victoria. J. Fairall. Phone 8825. tf

MAN SERVANT—VALET, EXPERIENCED Old Country man, will give services for week or two for board and company. Box 10230, Times. 10230-2-124

RETURNED SOLDIER, EXPERIENCED office man, seeks any position of trust, 5½ years in last situation. Box 2310, Times. 2310-12-125

SITUATIONS WANTED—FEMALE

AN EXPERIENCED DRESSMAKER AND plain sewing, reasonable. Phone 3730L. 1240-26-140

COLORED GIRL WILL MEND, CLEAN, wash, care for children evenings. Phone 4222R. 10967-tf

WANTED—HOUSE-PARLORMAID FOR country house at East Sooke; good home and wages to right person. Box 10218, Times. 10218-2-122

WOMAN WANTS WORK IN RESTAURANT or hotel, cooking or housework. Phone 5767R. 10214-3-122

18 DRESSMAKING

EXPERIENCED DRESSMAKER—LOOSE covers for chairs and cars. Phone 8783L. 11871-26-131

EXPERIENCED DRESSMAKER, DAILY. Mrs. Dawson. Phone 6589R before 8 a.m. or after 6 p.m. tf

PLAIN SEWING AND DRESSMAKING, reasonable. Phone 5116L. 11979-26-136

HAIRDRESSING PARLORS

HAIRDRESSING DONE IN YOUR HOME, experienced operator. Phone 5401R. 9993-26-125

MARCEL AND HAIRCUT IN YOUR home, experienced operator. Phone 5081R. 11823-26-134

19 FOR SALE—MISCELLANEOUS

A RABBIT PIE IS MOST DELICIOUS. We have a nice supply of fresh young milk fed rabbits for Friday and Saturday. Askey's Fish Market, 624 Yates Street. Phone 2619. tf

A GOOD PIANO—AND YOU HAVE A choice of many leading makes—Nordheimer, Heintzman, Mason & Risch, Weber, etc. All thoroughly reconditioned. Prices from $95 up. On easy terms. Fletcher Bros., 1110 Douglas Street. tf

BFLAT CLARINET, $12.50; UKULELE, $3.50; trombone, $50; cornet, $20; accordian, $8.50; 'cello, $125; tenor banjo, $15. Hickling, 741 Pandora. tf

BLACK SOIL, MANURE, CLAY AND rock delivered. Vye, 1846 King's Road. Phone 168. 11949-26-135

BLACK SOIL, CLAY FILLING, ROCK and cinders, radio poles. Phone 2334. Excavating done. tf

FOR SALE—CHILD'S CREAM WICKER sulky. Phone 4324R. 1243-2-122

FOR SALE—RIFLE, 44 CARBINE, $8.75; table gramophone, $12.50; new 201A tubes, $1.50; WD11 tubes, $2.50; Utah speakers, $8.75; 4-tube radio, $25; transformers, $1.75; 23-plate Vernier condensers, $1.75; fieldglass and case, $6.75; microscope, $4.75; outer tires, new, $1.45; bicycles, $7.50 to $27.50; new style spectacles to fit any sight, $3.75.

JAKE AARONSON'S
New and Secondhand Store
581 Johnson Street — Phone 735

HOW MUCH WOULD YOU GIVE TO regain your health and be 100 per cent. The original Wilshire I-on-a-co belt will relieve you. Try three free treatments. Office hours, 12 noon to 6 p.m. Phone 2362. 504 Sayward Building.

IT COSTS NOTHING TO TRY THE original Wilshire I-on-a-co belt. Come and have three free treatments, without obligation. Your rheumatism, neuritis, sciatica, nerves, etc., will soon be relieved. Office hours, 12 noon to 6 p.m. Phone 2362. 504 Sayward Building.

MASON & RISCH PIANO, ON EASY terms. A. E. Taylor & Co., 718 Yates.

McCLARY SUNSHINE FURNACES, GUARanteed installations. J. E. Casson. Phone 3358. 11707-26-123

MEN'S ALL-WOOL MACKINAW COATS, all sizes, $9.75. F. Jeune & Bro. Limited, 570 Johnson Street. Phone 795. tf

Established 1908
MAILING LISTS
MAIL ADVERTISING
NEWSPAPER ADVERTISING
POSTAGE REFUNDED ON UNDELIVERED mail matter. Mimeographing, multigraphing. Special rates to Clubs, Churches, Societies and Institutes.
NEWTON ADVERTISING AGENCY
Christy-Hall Building (Next to The Times)
Phone 1915

RANGE CASTINGS CARRIED FOR mostly all makes. B.C. Hardware, 718 Fort. tf

SEE THE NEW OPEN FRONT BRICK-lined circulating heaters at Caster's Stove Store, 822 Fort Street. Phone 2163. tf

VARIETY OF HOME CANNED SOUPS, pints and quarts. Phone 8845L. 1248-3-124

YOU DON'T HAVE TO "PUSH" TO "pull" results from these Times Want Ads.

19a BICYCLES AND MOTORCYCLES

BICYCLES, $7.50 TO $27.50. TIRES AND tubes sold wholesale. Jake's Bicycle Shop, 521 Johnson Street. Phone 735. tf

19b MUSICAL INSTRUMENTS

KENT'S
ONLY
ONE
UPRIGHT
HEINTZMAN & CO.
PIANO
AT
$227
$10 CASH
$10 MONTHLY
NO INTEREST
THE KENT PIANO CO. (VICTORIA) LTD.
641 Yates Street

FOR SALE—BRAND NEW BARONA Orthophonic, cost $250, with records; snap. Phone 5653L. 1257-3-123

19c RADIO

FURNITURE MADE TO ORDER—RADIO cabinets, radio tables and loud speakers. J. Lewis, 58 Government Street. 10191-26-142

21 WANTED—MISCELLANEOUS

DIAMONDS, WATCHES, OR ANY ARticle of jewelry or antiques. We pay the highest price. Star Exchange, 803 Fort Street.

JUST LIKE A SAVINGS ACCOUNT, THE savings Times Want Ads make for you. Phone 1090.

JUNK—GIVE US A RING. 1336. WE BUY furniture, stoves, tools, any kind of junk. Distance no object. Victoria Junk Agency. Night: 7174L.

PHONE 481 — WE BUY GOOD DISCarded clothing, household linen, china, silverware, jewelry; best prices paid. We call. Shaw & Co., 735 Fort Street. tf

WANTED—BICYCLES AND PARTS—radios and parts. Phone 735.

22 MISCELLANEOUS

Oldest Advertising Agency in B.C.
(Established 1908)
ADVERTISING BY MAIL BRINGS PROFITABLE RETURNS
IN ADDITION TO NEWSPAPER ADVERtising we write, plan and attend to all details of mail advertising. Circular letters or notices from $1.50 per 100; following 100s from, per 100, 40c. Reliable mailing lists of various classes of people.
NEWTON ADVERTISING AGENCY
Christy-Hall Bldg. (Next to Times)
Phone 1915

MISCELLANEOUS (Continued)

SAWS FILED, GUMMED, SET, TOOLS sharpened. Phone W. Emery, 1567 Gladstone Avenue. tf

Estd. 1908 — Oldest Adv. Agency in B.C.
"Advertising is to business as steam is to machinery."
IF THIS OFFICE ATTENDS TO YOUR MAIL OR NEWSPAPER ADVERTISING
—it will be done by an Agency that has mastered various forms of publicity in Victoria for nearly twenty-one years. We know local conditions thoroughly. Money splashed in advertising in this community is money wasted. It is the moderate and persistent form of mail and newspaper advertising that pays best.
NEWTON ADVERTISING AGENCY
Advertisement Writers and Advertising Contractors
Multigraph and Mimeograph Circular Letters and Postcards. Addressing and Mailing.
Rates Quoted on Local, Dominion and Foreign Publications.
Suite 24, Christy-Hall Building (Formerly Winch Building). Phone 1915.

WE SHARPEN SKATES. BRING THEM in now. Carver & Sons, Fort Street.

23 CATS, DOGS, RABBITS, ETC.

FOR SALE—IMPERATIVE, MY WHITE Russian Spitz, a beauty, $15; lady. Box 1192, Times. 1192-6-124

YOUR DOG GETS A NEW HOME AND you the cash when advertised in The Times.

25 LIVESTOCK

AT STUD — PURE BRED HORNLESS buck. Saanen, Toggenburg and Nubian. Does called for. Tyler's Goat Dairy, Quadra Street, Lake Hill. Phone 3568R2. 1181-26-145

AT STUD—3 SAANEN BUCKS; FEE $2; goats called for, boarded. Phone 7534L. 10097-26-134

27 BOATS

ATLANTIC DORIES, NEW, $50 EACH. Sanitch Canning Company, Sidney. 8781-tf

CABIN LAUNCH, 26x8, 4-CYCLE ENGINE. For particulars apply Box 10226, Times. 10226-6-127

CYLINDER GRINDING, MOTORBOAT and motorcar repairs, marine ways, etc. Armstrong Bros., 144 Kingston Street.

12 FT. ROWBOAT FOR SALE. 1111 Blanshard Street. 10210-3-122

28 AUTOMOBILES

SAVE $500
BRAND NEW HUPMOBILE "8" SEDAN, fully equipped with bumpers, motor meter and spare tire. Here is your chance to save $500 on this wonderful looking new Hupmobile de Luxe Straight "8" Sedan. We will trade in your present car and give liberal terms on the balance.
SAVE $500
CONSOLIDATED MOTORS (VICTORIA) LIMITED
968 Yates Street — Phone 3176

DELIVERY TRUCKS

1926 FORD Canopy Delivery, in extra good condition. Good tires, new paint, etc. $375
1924 FORD Canopy Delivery, equipped with four new tires and in first-class mechanical order $250
1924 FORD Canopy Delivery, just completely overhauled in our shop. Reliable and economical $250
1926 FORD One Ton Wood Dump Truck, mechanically A1. Just repainted. All good tires $250
1919 DODGE BROTHERS Screenside Delivery, in very good running order. Dependable trucking $150
1919 COMMERCE One Ton Truck, with covered in body. Motor runs very good $250
1925 DODGE BROTHERS Special Touring, like new, including nickeled bumpers, windshield wings, automatic windshield wiper and many other extras. All good tires $800

A. E. HUMPHRIES MOTORS LIMITED
Phone 479 — Open Evenings — 935 Yates St.

USED CAR BARGAINS

1921-22 SPECIAL SIX McLAUGHLIN TOURING, in A1 condition. This car is a real bargain. Price $400
1927 VELIE FOUR-DOOR SEDAN, in beautiful shape in every respect. Buy a long life Velie and your motoring troubles are ended. This car is a snap at $1175
1924-25 ESSEX SIX COACH. In lovely shape. This car is a real buy at $450
Come in and have a demonstration of the new 1929 Velie. It sure is a beauty.
DINSMORE BROTHERS
845 Yates Street — Phone 144

SPECIALS IN USED CARS

FORD TOURING	$240
CHEVROLET TOURING	350
STAR TOURING	425
PONTIAC COACH	600
OAKLAND COACH	800

Drop in and see these cars and let us demonstrate
McRAE-MELDRAM MOTORS LIMITED
Pontiac — Phone 1693 — Oakland

AUTOMOBILES

JAMESON MOTORS LIMITED
PURCHASE A RECONDITIONED CAR with a double guarantee, Jameson Motors Limited and Studebaker Corporation, which assures your positive satisfaction.
740 Broughton Street — Phone 2246
1926 STUDEBAKER DICTATOR SEDAN, fully guaranteed. Our special this week $895
1928 ERSKINE CLUB SEDAN, with new Studebaker guarantee $1095
1926 OVERLAND SIX COACH, fully guaranteed, for $795
1927 VELIE SMALL SEDAN, fully guaranteed. Snap for $995
STUDEBAKER SMALL SIX TOURING, fully guaranteed, for only $395
FORD TOURING, in first-class order, good tires. Snap for $125
JAMESON MOTORS LIMITED
740 Broughton Street — Phone 2246

WE HAVE SELECTED FOUR CARS FROM OUR STOCK, WHICH WE BELIEVE WILL GIVE MODERN RELIABLE TRANSPORTATION WITH MORE VALUE PER DOLLAR.
THESE CARS CAN BE SEEN IN OUR SHOWROOM AND DEMONSTRATED TO YOU WITHOUT ANY OBLIGATION.
WE INVITE YOUR INSPECTION—ALL CARS GUARANTEED
THEY ARE OUTSTANDING BUYS, BOTH AS TO CONDITION AND VALUE

TO-DAY'S BEST BUY
SAVE — $ $ $ $ $ $ $ $ $ — SAVE
PLIMLEY
JEWETT COACH, 1926 model. Newly Duco'ed, splendid mechanical condition, tires in exceptionally fine shape, upholstery and interior finish like new. Reduced for one day only $650

OTHER GOOD BUYS

PLIMLEY
ESSEX 1926 COACH. This car in fine mechanical order, just overhauled; very low mileage; fully equipped with all accessories $695
PLIMLEY
STUDEBAKER TOURING. A five-passenger touring car, complete side curtains, good paint, disc wheels, nice running order and very good tires $285
PLIMLEY
HUDSON SEVEN-PASSENGER SEDAN. Attention, taxi drivers. A suitable car for the taxi business. Very good tires, mechanically in very good condition. Try it out for $885
PLIMLEY
CHEVROLET TOURING. Good paint, good tires, very good condition, side curtains, etc. $125

FORDS

Tourings, Tudor Sedans, Fordor Sedans, at a big reduction from our used car list; convenient terms, from $35 to $350

ASK ANY PLIMLEY USED CAR OWNER
ESTABLISHED 1893
THOMAS PLIMLEY LIMITED
1010 YATES ST. — 1025 YATES ST.
PHONE 697 — PHONE 116
OPEN EVENINGS
"IF YOU GET IT AT PLIMLEY'S IT'S ALL RIGHT"

WE ARE SHOWING
SOMETHING NEW
SOMETHING INDIVIDUAL
ESSEX SUPER SIX
DE LUXE MODELS
We are having a special showing of these very smart models
SEDANS
COACHES
COUPES
Quite in the Vogue of To-morrow
COME SEE THEM
A. W. CARTER LIMITED
831 Yates Street — Phone 960
Sales and Service
Hudson Super Six — Essex Super Six

AUTO BARGAINS

CHEV. SEDAN, $350; BUICK, 7-PASS., $150; Hudson 7-pass., $250; Studebaker Special "6", overhauled, painted, $725; Buick "6", 1920 model, running good, $100. Used parts for late model cars, all makes in stock; truck parts for 2-ton Grant, Republic, Federal, Signal, Maxwell, Commerce, etc.; Packard "6" engine starter, etc., $125. C.4 Continental motor complete.
"JUNKIES" AUTO AND TRUCK WRECKING
637 View Street — Phone 3339

EVERY CAR AT BEGG'S IS "CERTIFIED" O.K.
THERE'S NOT THE SLIGHTEST CHANCE of disappointment in buying a Begg "CERTIFIED" car. They are marked "CERTIFIED" only after they have been thoroughly reconditioned in Begg workshops.

'24 CADILLAC SEDAN	$2100
'27 NASH SEDAN	$1550
'26 STUDEBAKER SEDAN	$1950
'25 NASH SEDAN	$1000
'26 HUDSON COACH	$875
'26 PONTIAC COACH	$800
'24 CHEVROLET SEDAN	$400
'27 FORD TUDOR	$525
'27 CHEVROLET TOURING	$625
'26 DODGE TOURING	$675

Open Evenings
BEGG MOTOR CO. LIMITED
Yates at Quadra Street

AUTOMOBILES (Continued)

IF CONSIDERING BUYING A NEW CAR, be sure to see the new Oldsmobile. Visit our showrooms, drive this fine car of low price, then learn how easy it is to buy. The new Oldsmobile Sedan complete at $1550
New Oldsmobile Trade-ins
OLDSMOBILE Touring, in splendid shape $395
OLDSMOBILE Two-door Sedan. A real snap $695
NASH "6," with glass enclosures $325
CHEVROLET 1922 Special. Real good value $185
We allow good prices on used cars traded in on new Oldsmobiles. Let us give you a price on yours.
We have one OLDSMOBILE Sedan, used as a demonstrator, at a reduced price.
MASTERS MOTOR CO. LIMITED
615 Yates St., Just Past Quadra. Phone 372

WATCH OUR DAILY SPECIALS

TOURING CAR, 1directs; also one at	$98
1924 TOURING, 4-speed drive	$185
1926 TOURING, fully equipped with 4-speed drive, only	$325
TUDOR SEDAN, reconditioned and refinished in new lacquer	$295
1927 TUDOR SEDAN, guaranteed	$455
FORDOR SEDAN, bumpers, speedometer, perfect condition, only	$495
1926 CHRYSLER 60 COACH, in perfect condition. Special	$835

DELIVERIES AND TRUCKS

1926 CANOPY TOP DELIVERY, completely overhauled, guaranteed	$240
TRUCK, equipped with 4-speed drive, cab and body	$325

Terms Arranged — Open Evenings
NATIONAL MOTOR CO. LIMITED
819 Yates Street
Victoria's Largest Motor Car Dealers

BY ACTUAL COMPARISON ONLY CAN CAR VALUES BE DETERMINED. NEW BUICKS HAVE ALWAYS BEEN USED AS THE STANDARD OF COMPARISON. OUR USED CARS ARE WAITING FOR YOU TO COMPARE THEM WITH OTHERS
BUICK SEDAN—A 1923 four-door, in splendid condition. Finished in rich dark blue Duco and equipped with all necessary fittings. Fully guaranteed $1275
BUICK ROADSTER—A very smart little car, in first-class condition. Finished in grey Duco, with appropriate trimmings and fully equipped. Guaranteed $1085
Many Others From $150 UP
H. A. DAVIE LIMITED
McLaughlin-Buick Agency
G.M.C. Trucks
860 Yates Street — Phone 6960

EVE BROTHERS LIMITED
Phone 2552
WATCH THIS SPACE FOR SPECIALS DURING THIS SALE
SPECIAL TO-DAY
PAIGE COUPE—HERE IS A WONDER car and value, only done 3,000 miles, was very little used by the previous owner. A wonderful opportunity for someone looking for a car of this type. Such a traveler.
PRICE $1050

AUTO PARTS OF ALL KINDS FOR ALL makes of cars. W. Frank Cameron Auto Wrecking, 949 to 953 View Street. Phone 1585. tf

FOR USED TRUCKS AND PARTS SEE Clarke, 931 View Street. Phone 4543. tf

FOR SALE—FORD TOURING, 1931 model, excellent shape, with self-starter. Phone 6269R before 9 a.m. and after 6 p.m., or apply Box 1600, Times. 600-tf

PHONE 1090 SELLS YOUR PROPERTY, used radio, car, motorcycle, etc.

1923 FORD COUPE. AT SHAPE. 160, worth of extras. Bosch ignition, bumpers, etc., price $225. Phone 7696L. 10223-3-123

29 FURNISHED SUITES

CHARMING FLAT FOR RENT. AUTOmatic heat, on Rockland Avenue. 8799L or 4733L. 11850-26-129

FIELD APARTMENTS—LARGE SLEEPING room, furnished, heated, use of bath, garage optional. Phone 3250. tf

HUMBOLDT APARTMENTS—TWO AND three-room suites to rent. Phone 1629O. 3530-tf

LIVE AND LET LIVE HOUSEKEEPING suites, large, clean, bright, cheap. Phone 8442L. 11978-26-136

MARINE CHALET (OAK BAY) VICTORIA'S most exclusive residential apartments; fully furnished; near beach, car line and golf links; vacuum, steam heat, electric refrigeration; unequaled for permanent residence. Phone 2756. tf

SOME DO, SOME DON'T—GET RESULTS. Write a good ad and do. Phone 1090, The Times.

NORMANDIE APARTMENTS
CORNER COOK AND BALMORAL
FURNISHED SUITES
PHONE 1789L

30 FURNISHED ROOMS

DUNEDIN ROOMS, 749 FORT STREET. Bedrooms, housekeeping suites. Phone 4476O. tf

HOUSEKEEPING ROOMS AND TWO-room suite. 1621 Quadra Street, two blocks from City Hall. 10187-26-143

WANTED—ROOMS SUITABLE TO BE used as clubrooms, by an association composed of 50 members. Reply Box 1215, Times. 1215-3-122

32 ROOM AND BOARD

A COMFORTABLE ROOM, HOME COOKing and comforts. 853 Burdett Avenue. 1080-26-140

FURNISHED FRONT BEDROOM, BOARD included, for single gentleman or couple. Phone 7692R. 11783-26-128

ROOM AND BOARD (Continued)

NURSE WISHES BED-SITTING-ROOM with sleeping porch, if possible, in home convenient to Jubilee Hospital; part board. Phone 940. 10233-2-122

33 FURNISHED HOUSES

ATTRACTIVE 6-ROOM BUNGALOW, garden. Phone 329. 1157-6-123

SAANICH BARGAIN—HIGH SITUATION, close in, 3-room modern cottage, fruit trees, low taxes, good basement, $850, very easy terms. Phone 6352 evenings. 10221-1-122

296 BEACH DRIVE—CHEAPLY FURnished cottage, five rooms; rent $20. Phone 5992R. 1151-tf

34 UNFURNISHED SUITES AND ROOMS

CHARMING FLAT FOR RENT, AUTOmatic heat, on Rockland Avenue. Phone 8799L. 11850-26-129

35 UNFURNISHED HOUSES

CLOSE IN—SIX-ROOM COTTAGE, rent $20. Phone 5992R. 1151-tf

39 HOUSES FOR SALE

MUST SELL IMMEDIATELY, LEAVING city, 4-room house with store attached, good location; a snap at $2,000 cash. Phone 4748L. tf

READ THESE BARGAINS TO-NIGHT and you'll be buying to-morrow!

HOUSES BUILT ON INSTALMENT PLAN
MODERN HOMES FOR SALE: EASY terms. D. H. Bale, contractor, Fort and Shadacona.

6-ROOM MODERN HOUSE, CLOSE TO Crystal Garden, newly decorated, rent $30. Phone 6952 evenings. 10232-1-122

$2600 3-ROOM BUNGALOW, 3 BEDrooms and 2-piece bathroom, garage, woodsheds, excellent garden with fruit trees; includes 2 lots. This house is in excellent condition and in a good location, North Quadra district. Will not last long at this low price. Phone 2470. 1231-3-123

42 PROPERTY FOR SALE

FOR SALE—LOT 50x230, NORTH END, cheap for cash. Phone 4904Y. 10215-3-123

PERSONAL

"FAMILY LIMITATIONS" AND SEX hygiene, read Margaret Sanger's book, $1.00. T. Winston, 2871 Euclid Avenue, Vancouver. tf

INVALIDS — LARGE COMFORTABLE home and grounds, with real service. Phone 4926. 9453-tf

MRS. H. M. WILSON WISHES TO THANK all customers of The Lawn Mower Hospital for past patronage, and would appreciate future courtesies shown to Mr. C. S. McFadyen, who has taken over the business. Marie Wilson. 10213-6-125

NOW IS THE TIME TO HAVE YOUR FUR coat remade or relined, cleaned and glazed. Charges reasonable and work guaranteed. All work done by experienced furrier. Call 1810 Fernwood. 3152X. 1280-26-147

WANTED—PASSENGER, SHARE EXpenses, motoring California, comfortable Sedan. Write Box 10225, Times. 10225-2-123

46 LOST AND FOUND

LOST—WEDNESDAY, AT ARENA, LADY'S white gold wrist watch, initials J.R. on back, valued keepsake. Phone office, Standard Steam Laundry, 841 View. Reward. 1238-3-123

LOST—A FLAT BROWN PURSE, NAME inside, around Spencer's. C. O. Staples, Phone 6802L. Reward. 1227-3-123

LOST—BETWEEN DUNCAN AND VICtoria, lady's muskrat coat. Liberal reward. Phone 1341O. 1226-3-122

LOST—DIAMOND SOLITAIRE RING, platinum setting. Reward. Phone 1566. 1218-7-126

LEFT, ON NOV. 19, ON THE GORGE BUS or in city store, old gentleman's Malacca cane with horn handle, initialed A.W. on silver band, much valued as gift. Finder please phone 7620R, or write 818 Anderson Avenue. Generous reward if desired. 1226-tf

WILL THE PARTY SEEN TAKING BY mistake blue chinchilla overcoat from Charter's Hall, Sooke, Saturday evening, please return and save further trouble? Phone 752R. 10209-3-122

47 BUSINESS OPPORTUNITIES

WANTED TO BUY—SMALL COUNTRY business. Write Box 10225, Times. 10225-3-123

48 MONEY TO LOAN

MONEY TO LOAN ON FIRST MORTGAGE
EWINERTON & MUSGRAVE LIMITED
640 Fort Street

BUSINESS DIRECTORY

BLACKSMITH

HORSESHOEING, GENERAL BLACKsmithing, repairs, promptly and reasonably done. Todd, the horseshoer, 723 Cormorant Street. Phone 431. 1114-26-142

BRICK AND CEMENT

BRICKWORK, CHIMNEYS, BOILERS, cement and concrete work. B. C. Garratt. Phone 2296. 11924-26-128

CARPENTER AND BUILDER

ANYTHING IN BUILDING OR REPAIRS. Phone 1793. Roofing a specialty. T. Thirkell. tf

WARREN & RICKARD, CONTRACTORS and builders. All kinds of repairing done. The Rocks, McKenzie Avenue. Phone 1394R1. 10109-26-133

DYEING AND CLEANING

CITY DYE WORKS—GEO. McCANN, PROprietor. 848 Fort Street. Phone 78

BUSINESS DIRECTORY
(Continued)

FURNITURE MOVERS

ABOUT TO MOVE? IF SO, SEE JEEVES & Lamb Transfer Co. for household moving, crating, packing, shipping or storage. Office phone 1567; night, 2561L.

INSURANCE

FIRE, LIFE, AUTO AND ACCIDENT INsurance. See Lee, Parsons & Co. Limited.

NURSERIES

JAPANESE ANEMONES, LILIES OF THE Valley. Ohlson's Nursery, 1580 Hillside. 1149-26-143

PATENT ATTORNEYS

T. L. BOYDEN, M.I.E.E., PATENT ATtorney, authorized by the Canadian and United States Patent Offices. 612 View Street. 53

PAINTING AND PAPERHANGING

J. COMBER, PAINTING, PAPERHANGING and kalsomining. Phone 1533Y. tf

PLUMBING AND HEATING

A. E. HASENFRATZ — PLUMBING, heating, repairs of all kinds. 1044 Yates Street. Phone 674; res. 4517X.

REAL ESTATE AND INSURANCE

B. C. LAND & INVESTMENT AGENCY, 922 Government Street. Phone 125. 53

MINING SHARE, REAL ESTATE, INsurance. Phone 3674. C. S. Marchant, 130 Pemberton Building. tf

TYPEWRITERS

TYPEWRITERS FOR RENTAL. STUDENTS may rent typewriters from us at these special rates: 1 month $3, 4 months $10. Free instruction books. Increase your efficiency by taking advantage of this offer. No charge for delivery. Remington Typewriters Limited, 614 View Street. Phone 6654. tf

TURKISH BATHS

CRYSTAL GARDEN—TURKISH AND HOT sea water baths. The finest health-giving method of reducing fatty tissue. Phone 2207. 59

WOOD AND COAL

COOPERAGE WOOD — BLOCKS, $3.50; stove wood, $2.50; kindling, $4.50 load. Phone 2172. tf

FRESH WATER WOOD, $5 PER CORD. 2 cords $9.50, 4 cords $18. Shawnigan Lake Wood Company. Phone 1135. 9580-tf

UP-ISLAND MILLWOOD—RODGER WOOD Company. Phone 2064, night phone 6590L. 11775-26-126

$7.50 PER CORD DELIVERED. BEST cordwood; stove lengths, no knots. Phone 1965, or Colquitz 74. tf

$7.50 CORD, $4 HALF, DELIVERED; best cordwood, stove lengths. Stephen. Phone 8129L.

TRY OUR BEST SCOTLESS COAL
(Once Tried Always Used)
We also handle Dryland Millwood and Best Island Coals
SMITH & SONS
1912 Government St. Phones 1476 or 1541L

HOUSES AND ACREAGE

GENUINE FAIRFIELD SNAP

MODERN RESIDENCE IN HIGHEST PART OF FAIRFIELD, COMMANDING SPLENDID VIEW

PROPERTY IS IN FIRST-RATE CONDItion and contains large entrance hall, hardwood borders; drawing-room, hardwood borders; dining-room, well-appointed kitchen and pantry, one bedroom and bathroom downstairs, two bedrooms, lavatory and sleeping porch upstairs. Cement basement with laundry, etc., and
HOT WATER HEATING SYSTEM
Well cared for garden with stone wall along front and driveway for garage. Exceptional value at
$4750
BRANSON, BROWN & CO. LIMITED
View and Broad Streets

GOOD VALUE

ATTRACTIVE LITTLE HOME, JUST OUTside city limits, well situated, with nice open view. House contains:
Large living-room with open fireplace.
Bedroom with fixtures.
Bathroom (bath and toilet not installed).
Bright sunny kitchen, built-in cupboards.
Hallway, pantry, etc.
Lot all laid out in lawn and garden.
Taxes only about $11.
Garage and Chicken House
Price Reduced to
$1275
$600 Cash and Balance at 7 Per Cent.
SWINERTON & MUSGRAVE LIMITED
640 Fort Street Phone 491

FAIRFIELD

$2500—$500 CASH, BALANCE AS rent, will buy a cosy modern bungalow of 4 nice rooms, basement, garage, splendid garden lot with lane at rear. This is one of the few properties left in this favored district that can be bought at anything like this price.
LEE, PARSONS & CO.
1222 Broad Street

YOU MAY NOW HAVE
A NEW STUCCO BUNGALOW
IN OAK BAY—PRICE ONLY
$3150
THIS SNAPPY LITTLE HOME, SITUATE in a good location, will be bought immediately at this sacrifice price. Prospective purchasers should see us at once.
NO TELEPHONE INFORMATION
P. R. BROWN & SONS LIMITED
1112 Broad Street Phone 1078

COSY SUBURBAN HOME

SUBSTANTIAL 4-ROOM BUNGALOW, with provision made for two extra bedrooms upstairs. Stands on double corner lot, set out in garden and fruit trees. High location, in Gorge district, only one block from bus line and close to school. Taxes $20. Price only $2,500, on terms.
ALFRED CARMICHAEL & CO.
1210 Broad Street Realtors

LOVELY HOME FOR RENT, FULLY FURnished, December 1, 1928, to March 1, 1929. Free rental; the tenant is only required to pay the house and garden Chinaman. Drawing-room, dining-room, den, four bedrooms, two bathrooms, dressing-room. Electric stove and hot water heater. Two acres ground; double garage. Chinaman's quarters.
B.C. BOND CORPORATION LIMITED
1209 Government St. Phones 315-349

HOUSES AND ACREAGE
(Continued)

ANOTHER BARGAIN IN
A SMALL SAANICH FARM

Comprising about 3½ acres and a 4-room modern bungalow with cement basement. City water, electric light. Chicken house for 300 birds. Small fruits, etc. Situated on the main Saanich highway and inside the 5-mile circle. Land is all cleared and under cultivation. All kinds of small fruits. In order to effect an immediate sale the price has been reduced (terms) to $3750

FAIRFIELD
HOME

A 6-room dwelling, situated on Oscar Street and facing south. An excellent buy, whether it be for a home or speculation. Small cash payment and balance monthly will handle this. Only $2100

WHY PAY RENT
WHEN THIS IS
FOR SALE?

A 7-room James Bay dwelling, in good condition. Faces James Bay Park, close to water and within easy walking distance of centre of city. All fenced and lot is 40x120. Price only $1600
B.C. LAND & INVESTMENT AGENCY
LIMITED
922 Government Street Phone 125

AT THE THREE-MILE CIRCLE

A BRAND NEW STUCCO BUNGALOW OF five rooms, with stairway to unfinished attic, situate on high, well-drained site, with ONE ACRE of ground (more available if needed). Hall, FINE LARGE LIVING-ROOM with large open fireplace, good sized dining-room next to well-equipped Dutch kitchen, two bright bedrooms, between which is a modern bathroom with RECESSED TUB and shower. Good basement with pipeless furnace. Water, phone and electric light available; good garage. This house has room for two more bedrooms in the attic, and it situate in a grove of oak trees near a main highway. At the price asked, $4,750, we cannot find any better value.
THE ROYAL TRUST COMPANY
Real Estate Department
Belmont House Victoria

PROFESSIONAL CARDS

BARRISTERS

POOT & MANZER
Barristers, Solicitors, Notaries, etc. Members of MANITOBA, ALBERTA and BRITISH COLUMBIA BARS. Phone 315. Bank of Nova Scotia Bldg., Victoria, B.C.

CHIROPRACTORS

E. HALLSOR, CHIROPRACTOR, PHYSIOTherapist. Flat feet cured. 314 Central Bldg. Phone 1115. Res. 401. tf

H. H. LIVSEY, D.C., Sp. C., CHIROPRACtic Specialist, 312-3 Pemberton Building. Phone 4951. Consultation and spinal analysis free. tf

DENTISTS

DR. W. J. FRASER, 201-2 STOBART Block. Phone 4304. Office 9.30 to 6 p.m.

NURSING HOME

BEACHCROFT NURSING HOME—CONvalescent and rest cure. Phone 2722. Mrs. E. Johnson. tf

OSTEOPATHY

G. BJORNSFELT, D.O.S.M., Reg. Dipl. Latest Swedish and American methods. 716 Pemberton Block. Phone 2494. tf

OSTEOPATHY IS A COMPLETE SYSTEM of medicine practiced by osteopathic physicians only. Do not be misled by imitators. At present I am the only one practicing osteopathy in Victoria. Dr. V. B. Taylor, 403-4-5 Pemberton Bldg.

OSTEOPATHIC PHYSICIANS

DR. V. B. TAYLOR, GENERAL PRACtice. Special attention to finger surgery of the eye, ear, nose and throat. 404 Pemberton Building. Phone 2864.

PHYSICIANS

DAVID M. ANGUS, M.D.
Women's Disorders. Ailments.
502 Pantages Bldg. Seattle

IN THE LEGISLATURE.

NOTICE IS HEREBY GIVEN that an application will be made at the next Session of the Legislature of the Province of British Columbia for an Act to incorporate a company under the name of Provincial Telephone Company with an authorized capital of five million dollars, with its head office in the City of Vancouver, and with the following powers:

To operate telephone, wireless telephone, radio-telephone and similar services, including services for the transmission of sound, pictures, writing or signals; to hold and dispose of lands, tenements and hereditaments of any description; to provide and maintain all such buildings, works, plant, apparatus, materials, offices and exchanges as may be necessary for its business; for the purposes of its business to provide and operate steamships and other vessels; to acquire and use any privilege granted by any Federal, Provincial or municipal authority; to acquire and use patent rights; to advance money to any corporation, company or person for providing building or operating any telephone system; to do anything as contractor for others which it might do for its own purposes; to invest and deal with its surplus funds; to enter upon and break up highways, streets, and public bridges and to construct telephone lines along, across or under the same, or in, under or over watercourses, rivers and lakes, subject to the approval of the city or municipal council where the proposed works are to be situated within a city or municipality, and in other cases subject to the approval of the Minister of Lands; to construct works on its own property, subject to obtaining consent under the Navigable Waters Protection Act of the Dominion of Canada; to construct, lay and operate submarine telephone cable or cables in any lake, river or water, to which that Act applies, also between any islands in British Columbia and between such islands and the mainland; to cut a passage for its lines where such lines pass through woods subject to compensating the owners thereof for damage, and to trim trees on or extending over highways in order to prevent interference with good telephone service; to purchase the whole or any part of the undertaking of any other company having objects in whole or in part similar to those of the company, or to amalgamate with such other company, and to transfer to the company or to the amalgamated company, as the case may be, all or any of such franchises or statutory powers as may be possessed by such other company; to enter into and carry out any agreement with any company whose undertaking is purchased as aforesaid in the nature of assuming the payment of or guaranteeing the payment of principal and interest, or either, on bonds, debenture stock or debentures, or assuming or guaranteeing the carrying out of its obligations or any part thereof; to enter into agreements for connecting its system or lines with those of other telephone operators; to expropriate lands under the powers of the Lands Clauses Act; to make regulations for its internal management; to fix from time to time a tariff of charges for its services, and to collect, sue for and recover the same; to borrow money; to issue preference shares, debentures or debenture stock, either redeemable or irredeemable; to issue shares with or without nominal or par value; to change its name pursuant to the Companies Act, and other incidental powers.

Dated the 1st day of November, 1928.
McPHILLIPS, DUNCAN & McPHILLIPS,
525 Seymour Street, Vancouver, B.C.
Solicitors for the Applicants.

Both minds and Fountain Pens will work when Willed;
But minds like Fountain Pens must first be Filled.
Do Small Things well, and Great Things, half begun,
Will crowd your Doorway, waiting to be done.

THE GUMPS—DOWN IN TWO

BERNARD SHAW NAMED "EMPEROR" FOR UNITED STATES

Reuter's Special to The Victoria Times

London, Nov. 23.—George Bernard Shaw has been nominated as a candidate for the throne of America!

It appears that the American Communist Party desired to rent the Dallas Town Hall for a mass meeting in support of the Communist candidate for the vice-presidency of the United States, one Benjamin Gitlow. The council, however, refused to allow the hall to be used for this purpose.

A day or two later, when councillors opened their morning papers, they read with amazement that the Town Hall had been rented to "the secretary-general of the Royalist League of America" for discussion of a resolution that a monarchy was better than "our so-called democracy."

When the council took immediate action in the form of cancelling the permit, a storm of controversy arose and called forth numerous leading articles in the newspapers on the danger of restricting freedom of speech.

The American Civil Libraries Union heard of the matter and telegraphed to the "secretary-general" asking him for the name of his candidate for king. The official replied, "Bernard Shaw," and at once began an action in the local court to compel the council to grant the "Royalists" permission to use the Town Hall.

When, however, it transpired that the "secretary-general" was really a Communist, the case was thrown out of court.

Interviewed with regard to the matter, Bernard Shaw said: "I have not received any application yet, but I am prepared to entertain anything. In any case, it is not incredible that there should be a Royalist Party in the United States, but it would be a question of an emperor rather than a king, because the States are really a league of nations. I have not heard of any such party yet."

Judge—"You are both found guilty. Have you anything to say before I pass sentence?"

Male Prisoner—"I'd like it if you could postpone my dear wife's term until after I come out."

"How are you getting on with your husband, dear?"

"Oh, splendidly. I never find him at home, and he never finds me out."

Auctioneers and Valuators

F. Landsberg & Co.

Auctions conducted in any part of the City. Specialists in Real Estate Auctions
541 Fort Street. Phone 2251

A. H. McPHERSON

AUCTIONEERS Phone 5365L1

Horses, Cattle, Sheep, Goats, Rabbits, Poultry, Implements and Miscellaneous. City Market every Saturday at 11 a.m. Cheques mailed to country points. Private sales conducted anywhere.

PROVINCE OF BRITISH COLUMBIA

Notice of Application for Certificate of Improvements "Mystery" Mineral Claim, Victoria Mining Division. Located Port Renfrew. Lawful Owner, J. J. Baird. Free Miners' Certificate No. 23595D.

Take notice that I, J. J. Baird, Free Miners' Certificate 23595D, intend, at the end of sixty days from the date hereof, to apply to the Mining Recorder for a certificate of improvements for the purpose of obtaining a Crown Grant of the above claim.

And further take notice that action under Section 85 of the Mineral Act must be commenced before the issuance of such certificate of improvements.

Dated this 1st day of October, 1928.
J. J. BAIRD.

THE ESQUIMALT BOARD OF SCHOOL TRUSTEES

Invites applications from resident taxpayer for the position of Secretary to the Board (part time), salary $420 per annum. Applications, addressed to W. E. Wilson, Lampson Street School, Esquimalt, B.C., must be endorsed "School Secretary" and received not later than 5 p.m. on Thursday, November 29.

FIRST PICTURES FROM TRIAL OF ARTIST AND NUN FOR ASSASSINATION OF OBREGON

First pictures from the trial of Jose de Leon Toral, sentenced to death for the assassination of President-elect Alvaro Obregon of Mexico, are shown here. Toral is to be executed by a firing squad. Mother Maria Concepcion, accomplice, was sentenced to twenty years' imprisonment. Toral is shown above appealing to the jury and eating in his cell. Mother Concepcion is pictured to the right with the soldier. Part of the trial, including Toral's plea, was broadcast by radio.

Stately Old Homes Of England Become Schools and Hotels

Reuter's Special to The Victoria Times

London, Nov. 23.—Believers in luck will hope that Hunmanby Hall may bring better fortune to the Wesleyan body when it becomes a girls' school than it did to Marjorie, Lady Nunburnholme.

A fine place in the East Riding of Yorkshire, Hunmanby belonged to Sir Dennis Readett-Bayley until early in 1923, when it was acquired by the late Lord Nunburnholme. He did not live to enjoy it, dying the next year while still a comparatively young man. His widow never cared to occupy the place, and there was an idea that it might be taken over by young Lord and Lady Nunburnholme. But nothing came of this.

If it were not for school purposes, many of the "stately homes of England" would stand unoccupied or run the danger of being razed to the ground. Some are turned into hotels. But not every mansion is suitable or in the right position to be either school or hotel.

Among great houses that have been turned into schools within the last few years are Stowe, once the residence of the Dukes of Buckingham and Chandos; Westonbirt, the beautiful Gloucestershire home of the late Sir George Holford, and historic Battle Abbey. At Stowe, Queen Victoria held a drawing-room, and the present Queen spent a week at Westonbirt not long before Sir George Holford's death.

In the wide, flat country of Lincolnshire it is saddening to see the number of old houses that lie waste with grass growing in the avenues. It is worse in Ireland, which has been abandoned by so many of "the gentry." Some of the mansions in the Irish Free State have been taken over as convent schools.

Doctor: "Now, young man, what have you to say for yourself?"

His son (in for a licking): "How about a little local anaesthetic?"

Two country women were arguing on the matter of thrift. "D'ye see that purse?" demanded one, with a triumphant air. "It's the one I bought when I was married twenty years ago, and it's as good as new yet."

"That's nothing!" sneered her friend. "You know my husband, John?"

"Of course I do. What about him?"

"Well, he's my first husband, and you've had three. Don't you preach thrift to me!"

Although a woman is a natural bargain hunter, she does not care to marry a man in reduced circumstances.

MAGNESIA BEST FOR GASSY STOMACH

Bisurated Magnesia Promptly Ends Gas, Sourness and Acid Indigestion

If everything you eat turns to gas and your stomach is a constant ferment of sourness and Acid Indigestion, try taking a little pure Bisurated Magnesia after meals for a while and get the immediate relief from stomach trouble this simple prescription unfailingly gives.

It is a serious mistake to seek relief from Indigestion or a bad stomach by using pepsin or other artificial digestants. You get relief but weaken the stomach and do not reach the cause which, nine times in ten, is simply "too much acid" in the stomach. Bisurated Magnesia, taken after meals, dissolves or neutralizes this acid, sweetens and cleans up the stomach, drives out gas and bloat and lets the stomach digest your food as nature intended without a particle of trouble.

Reliable druggists everywhere supply the genuine Bisurated Magnesia in both powder and tablets in sealed packages. Do not confuse with ordinary citrate, milk, or lump magnesia. Be sure to get Bisurated, which is not a laxative and is especially prepared for stomach trouble. (Advt.)

SPEAKING OF SCREEN FAMILIES

Six brothers and sisters, all busy film actors, were guests of Bebe Daniels at a party the other day. They are the noted Jolinson family. Left to right they are: Dick Winslow Johnson, twelve, who appears as young Jack Holt in "Avalanche"; Kenneth, fifteen, office boy in Bebe Daniels' "Hot News"; Seessel Ann, six, a ragged little neighbor of Clara Bow in "Three Weekends"; Cullen, nineteen months, playing Buttercup in a long series, and previously in Emil Jannings' "Street of Sin"; Carmencita, four, run down and shot by the Cossacks in Jannings' "The Patriot"; Camilla, eight, with Clara Bow. Watch us grow!

Sound Sleep
New Vitality

Here is an easy way to get it. Simple and painless; no shock or inconvenience. Come and have three FREE treatments, without obligation. The results will

Surprise You

The Original Wilshire I-on-a-co Belt will relieve you of your aches and pains and tone up your whole system.

Note the Number—504 Sayward Building
Office Hours: 12 Noon to 6 p.m. Week Days Only
Telephone 2362 H. A. Goward, Sales Manager
Wilshire's I-ON-A-CO

OUT OUR WAY —By WILLIAMS

ESTABLISHED 1885

British Brogues, Boots and Oxfords

In Black and Brown—All Sizes

$8.50 and $10

MAYNARD'S SHOE STORE

649 Yates Street Phone 1233

WHERE MOST PEOPLE TRADE

TAXI SERVICE

FORD SAFETY CAB CO.

25c First Mile; 15c Each Additional Mile; NO CHARGE FOR EXTRA PASSENGERS

PHONE 8800 YOU PAY ONLY WHEN YOU RIDE

Lightens Dark Days

Now is the time—when dark days are here—to install a Beatty Washer. Short days make no difference when the wash can be done in an hour.

Beatty Bros. Limited

712 Cormorant Street, Fairfield Bldg.

FOE

Members of the FRATERNAL ORDER OF EAGLES, AERIE NO. 12, are requested to attend the funeral of our Late Bro. T. J. Brunsdon on Saturday, January 24, from St. Paul's Church, Esquimalt, at 2.30 p.m.

C. A. JASPER, W. Pres.
W. W. LAING, Secretary.

Oaks and Cedars Win Hoop Games

Amassing a total of fifty-eight points to their opponents thirty-eight, the Oaks took the Pines into camp last night in a fast "Y" House Basketball League fixture at the Y.M.C.A. Peden, with seventeen points, Moore with ten, McEachern with twelve and Hocking with eighteen were responsible for the winners' high score, while Stan Gill played a good defensive game.

In the first game of the evening the Cedars just managed to nose out the Firs by a 30-25 score.

This tilt was a heavy checking game with Butler shining for the winners and Acres and Darbyshire dropping in most of the baskets for the loosers.

The league will end next Wednesday evening, when the Oaks meet the Firs and the Cedars play the Pines.

FUNERAL NOTICE

RAOB

Brethren of the Pride of Victoria No. 4567 are requested to attend the funeral of our late departed Brother, T. J. Brunsdon, on Saturday at 2.30, at St. Paul's, Esquimalt.

H. FITTEN, Secretary.

William Robertson was fined $10 in Esquimalt Police Court yesterday afternoon for driving an automobile to the common danger on Esquimalt Road on November 3. The defendant pleaded not guilty through J. S. Brandon, his counsel.

John Cochrane, the well-known druggist, is moving his business quarters from the Brunswick-Jewell block to the Bank of Nova Scotia Building, Douglas Street.

Canadian Daughters—The monthly social meeting of the Canadian Daughters' League was held in the Native Sons of Canada Hall last evening. A good attendance was registered. Three new members were initiated into the league, after which a short programme was introduced. Mrs. Ramsey recited "Comfort," by Robert W. Service, and several short papers were given on interesting subjects such as "Canada's New Industry," "Canada's Women Athletes," "Canada and the Movies," "Quebec Develops Her Natural Resources—Her Children," "Canadian Naturalization." At the close delicious refreshments were served. The league is making arrangements for a bridge tea to assist them in their Christmas benevolences.

Malleks Limited

Twelve-payment Budget Plan

Your Convenience—Our Success

First in Victoria to apply the plan to purchase Women's Clothing, we have increasingly maintained leadership in this modern method of selling.

Hundreds of women in Victoria and vicinity found our plan very convenient as a solution of the clothes-buying problem — since it enabled them to buy clothes when and as they wanted them, making unnecessary the wait for funds to accumulate. They can dress better the year round.

A vital feature of our plan is that **all prices are the same as for cash—no extra** charges of any kind. You get every benefit of a cash transaction with the highest quality anywhere obtainable at the price.

This store was founded sixteen years ago on an ideal that quality shall always be first, and we have never once deviated from such purpose, with the result that to-day we still have hundreds of our first customers, and additional hundreds beside.

If you have not yet investigated the exceptional convenience of our Twelve-payment Budget Plan, come in and let us tell you about it and, incidentally, see how wide a selection of fine Coats, Dresses, Millinery and Fur Coats we can offer and how moderate the prices.

Malleks Limited

1212 Douglas Street Phone 1901

NEWS IN BRIEF

Two automobile drivers paid $5 fines in City Police Court this morning for failing to stop at arterial highway intersections.

To-night at 8 o'clock at the New Thought Temple Pandora Avenue, Evelyn Davis will speak on "Youth, Health, Longevity."

"The Coming Age" is the subject of the philosophy lesson of the Rosicrucian Fellowship for to-night at 8 o'clock at 229 Pemberton Bldg.

Chris Smith, charged with driving to the common danger, was remanded until next week when the case came up in Esquimalt Police Court yesterday afternoon.

Saanich will shortly have a new and modern building by-law. The council last night instructed Clerk Sewell to prepare a measure replacing the present by-law, which was drawn up in 1913.

A new street light will be installed on Cadboro Bay Road just beyond the Uplands Golf Club as soon as the necessary transformer is put in, members of the Oak Bay Council decided last evening.

A. Shelford, Conservative candidate in the provincial election for Omineca, has been in the city for several days interviewing members of the Government on matters concerning his district.

A further remand was granted Robert Watson, charged with theft, when he was called in City Police Court this morning. The case was adjourned till Monday when a definite date for the hearing will be set.

The monthly general meeting of the Canadian Pensioners' Association will be held this evening at 8 o'clock at 727 View Street. All disabled war veterans are asked to be present.

Dean C. S. Quainton of Christ Church Cathedral will deliver a lecture on "John Bunyan and Pilgrim's Progress," in Emmanuel Baptist Church on Monday evening, November 26. During the evening there will be musical numbers.

Pleading guilty to a charge of having in his possession a migratory non-game bird, a grebe, Victor Marconi was fined $10 in Provincial Police Court this morning. Accused stated he thought the bird was a butterball duck when he shot it.

As a local improvement the Oak Bay Council last evening voted in favor of graveling 400 feet of Monteith Street. The road will be made twelve feet wide, taking the place of what is now a track across a swampy field. Part of McNeill Avenue will also be repaired.

Lower fire insurance rates for Saanich, sought by the Saanich Council, will be discussed with Secretary D. A. S. McGregor of the Vancouver Island Fire Underwriters' Association. The council last night appointed Councillor W. S. Stubbs and Clerk Sewell a committee to examine data prepared by the Fire Underwriters.

Fines of $10 and $1 costs were imposed on each of sixteen Chinese who appeared before Magistrate Jay in City Police Court this morning for judgment. The men were charged with being found in a common gaming house. M. B. Jackson, K.C., was the defending counsel.

New members of the Victoria Chamber of Commerce who were guests at the meeting of directors to-day were F. M. Preston, city engineer; D. A. McDonald, city comptroller; John Baxter, mayor's secretary; H. G. Brown, T. P. McConnell, C. J. McDowell, T. O. McKay, A. S. Musgrave, A. McCloy and G. W. Ramsay. Applications of T. A. Woolison and P. R. Leighton for membership were approved.

At a meeting of the Oak Bay Council yesterday the municipal clerk was instructed to write the Chinese Benevolent Society, in charge of the Chinese cemetery here, to the effect that no bodies must be exhumed without first getting permission from the Oak Bay Council or the coroner, Dr. E. C. Hart. It was reported to the council that bodies were from time to time exhumed and sent back to China without the proper permission being received.

The Provincial Government has appointed the following justices of the peace this week: E. C. Pierce, of Tulameen; J. A. MacNeil, of Cloverdale; P. B. Brown, of Edmonds; C. J. Reynolds, of Port Steele; R. H. Buchanan, of River; M. P. Williams, of Kelowna; V. O. Wiseman and F. J. Lumsden, of Naramata, and P. E. Knowles of West Summerland. H. Houston, of Nelson, has been appointed official administrator instead of J. H. Doyle. J. B. Paine has been appointed a member of the board of management of the North Vancouver Hospital.

It was reported to members of the Oak Bay Council last evening that the municipality had no early closing by-law although the council had power under the Shops Regulation Act to pass a by-law enforcing the closing of shops at certain hours on each week day. Under the Weekly Half Holiday Act shops are required to close at 1 p.m. on one day in each week no by-law being necessary in this connection. Members of the council will further discuss this at a meeting of the committee of the whole to be held shortly.

REMOVAL

We have moved to our new location on Douglas Street in the

BANK OF NOVA SCOTIA BUILDING

Prescriptions, as Always, Will Be a Specialty

We would direct your attention to the extensive and select assortment of Perfumes and Toiletries which we will carry for the approaching Christmas season.

John Cochrane

QUALITY DRUGGIST

Established 1890 Phone 483

WILL SEEK COAST ROAD COMPLETION

Chamber Delegation to Interview Government on Highway Project

Oppose Proposal of Duncan Board For Diversion of Route to Cowichan Lake

Pressure on the Government for the continuation of the West Coast Road will be brought to bear by the Chamber of Commerce, it was decided at a meeting of the directors to-day.

A committee from the Chamber will meet the Government with the object of pressing for the completion of the road as originally planned.

DIVERSION URGED

The matter was brought again to the notice of the directors by a request from the Duncan Board of Trade for support of a proposal to divert the West Coast Road from Port Renfrew to Lake Cowichan.

AGAINST PROPOSAL

On a motion by J. L. Beckwith, seconded by R. H. B. Ker, it was decided that the chamber could not in the best interest of the city support the Duncan proposal and that the Chamber should itself press for completion of the road along the original surveyed route.

BANFIELD TERMINUS

Speaking on the subject, C. L. Harrison declared the West Coast Road had only one logical terminus, Banfield Creek. A road through the centre of the Island, as suggested by the Duncan board, would be beautiful for a year or two, but would soon be ruined by logging operations. "Thank goodness they can't take the seaway on the sea coast," he said.

Reginald Hayward, M.P.P., declared the diversion of the road would have a detrimental effect upon the trade of Victoria with the coast. The road was originally intended as a benefit for the south of the Island, he said.

"I think we should oppose this proposal and should press the Government for continuation of the road as originally planned," he said.

Both political parties had promised the construction of the road, it was pointed out. There should be no change in the route of the road until it reaches Banfield, as any diversion would sidetrack the object of the project, it was suggested.

PARK IS URGED

The directors also went on record in support of a resolution submitted by the Associated Boards of Trade of Vancouver Island, requesting the Canadian National Parks Association to set aside Long Beach, on the West Coast of the Island, as a national park.

A request from the Kapoor Lumber Company for improvement of the Goldstream Road, leading into its mill, was also given the support of the chambers.

CHAMBER AGAINST FISHERIES PLAN

Will Investigate Federal Rule on Grilse Fishing at Saanich Arm and Cowichan

Prohibition of grilse fishing in Saanich Arm and Cowichan Bay during the Winter by the Dominion Government came under consideration by the Chamber of Commerce board of directors to-day.

It was pointed out that the Victoria and Island Publicity Bureau for some years had widely advertised the Winter fishing on Saanich Arm and Cowichan Bay, and that the new regulation would adversely affect that tourist trade of the city.

It was decided to appoint a committee to investigate the matter and report to the directors. While undoubtedly the aim of the regulation was the preservation of salmon, the fish taken out of Saanich Arm and Cowichan Bay could hardly cause any real damage to the salmon stock, speakers declared.

ISLAND TIMBER QUICKLY GOING

Compensation Due From Government For Revenue Contribution, Says Harrison

The necessity of taking careful account of the amount of revenue derived by the Province from the timber resources of Vancouver Island was stressed at a meeting of the Chamber of Commerce directors to-day by C. L. Harrison. He declared the Island was not receiving sufficient returns from its contributions to the Government and added that in the event of the P.G.E. Railway being sold the Island should receive the benefit of its share of the proceeds.

A considerable amount of the money coming from Vancouver Island's timber resources was being used to keep the credit of the Province good in such matters as the P.G.E. and other large projects, Mr. Harrison declared. The timber of the Island was fast disappearing and in the future when the land was logged off, the Island should have something coming to it from the proceeds of timber operators.

J. H. Beatty, M.P.P., declared that undoubtedly Victoria and the Island should look after its own interests in the matter.

Capt. George McGregor commented upon the extensive logging operations on the Island and the disappearance of many fine forests.

The matter was laid over until the next meeting of the chamber upon a motion by Reeve W. Crouch.

Reports were made to the directors to-day on meetings of the Mill Bay ferry committee with the Government and of the Memorial Avenue committee with the Victoria-Saanich Parks and Beaches committee. Mr. Beatty also made a report on the "Big Brother" movement, which it was proposed, the Canadian Chamber of Commerce might take up.

Presbyterian Church Moderator Will Not Visit City This Trip

Rev. Dr. John Buchanan, moderator of the General Assembly of the Presbyterian Church in Canada, who was to have spoken in several of the churches here on Sunday next, and who was to have been tendered a reception on Saturday afternoon in St. Andrew's Church, has had an attack of malaria and is confined to his room in Vancouver. He will not be able to visit Victoria, as was expected.

FAST DRIVING BRINGS FINES

Three Drivers Found Guilty in City Police Court of Moving Too Quickly

Two fines of $20 and one of $30 were imposed by Magistrate George Jay in City Police Court upon automobile drivers found guilty of driving to the common danger.

W. A. Cameron was fined $30 for an offence on Gorge Road on November 18. Constable Peris Atkinson, who apprehended the accused, stated the latter was traveling in his car at a speed exceeding fifty miles per hour.

Admitting that Constable Percy Richards's judgment of his speed at thirty-five to forty miles an hour was correct, W. Pollard was fined $20 for an offence on Fort Street on the night of November 18.

Edward W. Henley, who pleaded not guilty to fast driving on Fairfield Road on the night of Nov. 16, called a witness in his own behalf. He was found guilty and fined $20. Constables Richards and P. Atkinson gave evidence for the prosecution.

MIGHT GET A "TAKER"

Some amusement was caused in court when Henley stated he "would give the car to anyone if it would go faster than forty-five miles an hour."

"Someone is liable to take you up on that one of these days and you'll be minus your car," said the Magistrate.

HERE TO-DAY

Marine experts in city to inspect Ss. Albion Star damage.

* * *

F. E. Trautman, veteran publicity representative of C.P.R., here.

* * *

Percy Bannerman, formerly associated with shipbuilding industry here, returns.

Marine experts have invaded the city in connection with the damage sustained by the freighter Albion Star which struck Rosedale Reef off Race Rocks during yesterday's dense fog, and is now moored along side the Government drydock at Esquimalt.

These include P. C. Warkman, British Columbia representative of the London Salvage Association, who is today registered at the Empress Hotel.

Other shipping men at the Empress include Capt. Eric, G. Froberg, superintendent of the American Mail Line; J. B. Armstrong, assistant general freight agent, and Robert F. Brandt, all of Seattle.

* * *

From Winnipeg to-day arrived F. E. Trautman, veteran publicity man of the Canadian Pacific Railway. He visited the newspaper offices and is looking up his many friends in Victoria.

* * *

A former Victorian now in the city from Portland, Ore., is J. B. Warnicker, manager of the Manufacturers' Life Assurance Company of Canada at the Oregon city. He arrived here yesterday from Vancouver after inspecting the company's offices on the mainland.

Mr. Warnicker is registered at the Empress Hotel.

* * *

Lorne Bain and Percy Bannerman of Montreal are at the Empress Hotel today from the East. Mr. Bannerman is well-known in Victoria, having been actively associated with the wooden shipbuilding industry here.

* * *

Eric J. Brown of Walsall is one of the English visitors staying at the Empress Hotel.

* * *

New Yorkers here to-day include Mr. and Mrs. M. E. A. Macmanus and H. E. Nash.

* * *

Other visitors registered at the Empress Hotel to-day are Edmund Thomas of Calgary, Capt. Douglas Groves of Westholme, Bertha L. Walker of Regina, H. E. Seamon and P. Chaplin of Toronto, Mr. and Mrs. George M. Christie of Calgary, E. W. Ross of Winnipeg, G. C. Mackay of Penticton, G. Macdonald of Portland, Ore., James Motherwell of Vancouver and Mr. and Mrs. H. L. Geary of San Francisco.

* * *

George B. Toland of Los Angeles, H. P. Mellish of Arrowhead, R. Hemmington of Edmonton, Mrs. James Rutledge of San Diego, Cal., and V. C. Best and D. T. Harris of Ganges, are staying at the Dominion Hotel.

Seattle-Portland Hockey Tilt to Be Broadcast To-night

A new radio feature for sport fans—hockey broadcasts—which started last night when KFOA linked with Station KTBR, Portland, for the opening puck game there, will be continued to-night.

KFOA has arranged to give out play-by-play reports on the Seattle-Portland clash on the arena ice in Seattle this evening. Lines will open at 8.30 p.m., with "Big Bill" Campbell and Ward Ireland at the microphone.

Campbell, a new man on the KFOA staff, is a former hockey player and sports writer from Chicago, Ireland, KFOA'S chief announcer, is a close student of the puck game.

LONG FLIGHT

Cairo, Egypt, Nov. 23.—The aeroplane Spirit of Australia in which Captain Frank Hurley and Flying Officer Moir are flying from New South Wales to England, arrived at the Heliopolis aerodrome last night.

WORSTED MILL YEAR AHEAD OF SCHEDULE

Farmers' Institutes' Convention Hears of Progress of New Industry Here

Operations at the B.C. Worsted Mills Limited, are one year ahead of the schedule laid down at the inception of the project, Managing-Director John Moore this afternoon informed the convention of the Vancouver Island Farmers' Institutes, when addressing a luncheon at the restaurant of David Spencer Limited, which was attended by nearly fifty delegates.

Mr. Moore stated that potential business, which had been lost when the Federal Government abrogated duty on weaving yarns, has been more than made up by the success he had attained in marketing yarns for sweaters and bathing suits.

WAGES HIGHER

He frankly stated that should the existing protection accorded the products of the mill be abolished, the plant would have to close. This was because of the difference between British and local wage scales. Old Country expert girls received $6.50 weekly to operate three units, he said; while local girls, as learners, received $8, increasing in one year to $14 weekly, although unable to operate one-third the number of machines.

CARE NEEDED

Mr. Moore urged farmers to be careful in handling fleeces, stressing the vast losses caused the weaving industry through inclusion of twine or vegetable matter in raw wool. Marking of sheep with tar was also declared most wasteful. Foreign matter was removed from finished goods by hand at a yearly cost of more than $2,500,000 to Bradford Mills, and tar stains in cloth were ruinous, stated the speaker.

Cloth so marked was cut in value to seconds, if more than six flaws were found in a 60-yard bolt of material.

The delegates inspected the worsted mill at the conclusion of the luncheon, being shown around the busy plant by Mr. Moore.

MALCOLM SEES COAST GROWTH

Vancouver, Nov. 23—Showing a more intimate knowledge of Vancouver, its port and its possibilities than most persons who profess knowledge of the subject, Hon. James Malcolm, Federal Minister of Trade and Commerce, interested a large audience of Board of Trade members at a luncheon address at the Hotel Vancouver at noon.

Hon. J. H. King, Minister of National Health and Pensions, was among the guests.

With a magnificent natural harbor, equipped with modern piers for handling ocean freight, the terminus of two transcontinental railways and fifty direct steamship lines, he would have a faint heart indeed who would not forecast great things for Vancouver of the future," declared the Minister of Trade.

PORT OF CANADA

"May I point out, however, that the growth and development of Vancouver is but an index of the growth and development of the whole Dominion, and that your future greatness will depend upon the future greatness of the Dominion."

Pointing out that a policy wholly suitable to every part of the Dominion was something more to be sought after than expected, Mr. Malcolm said the business community had a right to expect an aggressive, honest and withal a cautious administration. The people were more interested with the record of administration, payment of the national debt, reduction in taxation and aggressive trade development than they were with the theories of government.

OBITUARY

The remains of Douglas Davidson, aged thirteen years, who was accidentally drowned at Tacoma on July 19, have been brought to this city and funeral services were held at 2.30 o'clock this afternoon from McCall Brothers' Funeral Home, Rev. H. K. Armitage officiated. The lad is mourned by his stepfather and mother, Mr. and Mrs. George Okell, and brother Homer, of this city, and a brother, John Phillip, in Ellensburg, Washington.

Funeral services were held this morning at the Sands Funeral Chapel over Mary Cecilia Findlay, two-days-old daughter of Mr. and Mrs. John Findlay, 2559 Dunlevy Street. Rev. Father Buckley officiated and interment was made in Ross Bay Cemetery.

The funeral of Thomas J. Brunsdon, who passed away at his home in Esquimalt on Wednesday evening, will take place Saturday afternoon from McCall Brothers' Funeral Home to St. Paul's Garrison Church, Esquimalt Road. Rev. F. C. Chapman will conduct the service at 2.30 o'clock. Interment will be made at Ross Bay Cemetery.

The funeral of Irene Kate Albany, daughter of Mr. and Mrs. John Albany, will be held at the Catholic Church, Admirals Road, to-morrow morning. Interment will be made in Ross Bay Cemetery.

At the home of her daughter, Mrs. Jeanie McNaught, 438 Helmcken Street, early this morning, the death occurred of Mrs. Jane Phelan, aged ninety-two years. The late Mrs. Phelan was born in Dumbartonshire, Scotland, and came to Victoria fourteen years ago. She is survived by one son, John Phelan, of Chambers Street, Victoria, and one daughter, Mrs. McNaught, also four grandchildren. The funeral will leave the Sands Funeral Co. on Monday at 1.45 p.m., proceeding to Victoria Hall, Blanchard Street, for services. Interment will be made at Royal Oak Burial Park.

The funeral of Mrs. Jane Alice Baskerville of Sooke River Road, took place yesterday afternoon. The cortege proceeded from the residence at 2 o'clock to the Church of England, Sooke, where service was conducted by the rector, Rev. H. M. Bolton, at 2.30 o'clock. There were many friends present and beautiful floral tributes covered the casket and hearse. C. W. Baker, W. W. Baker, E. Milne, J. Syrett were the pall-bearers. Interment was made in Sasenos Cemtery, Sooke. Funeral arrangements were with the Thomson Funeral Home.

THE **Christmas Card PEOPLE** DIGGON'S LIMITED

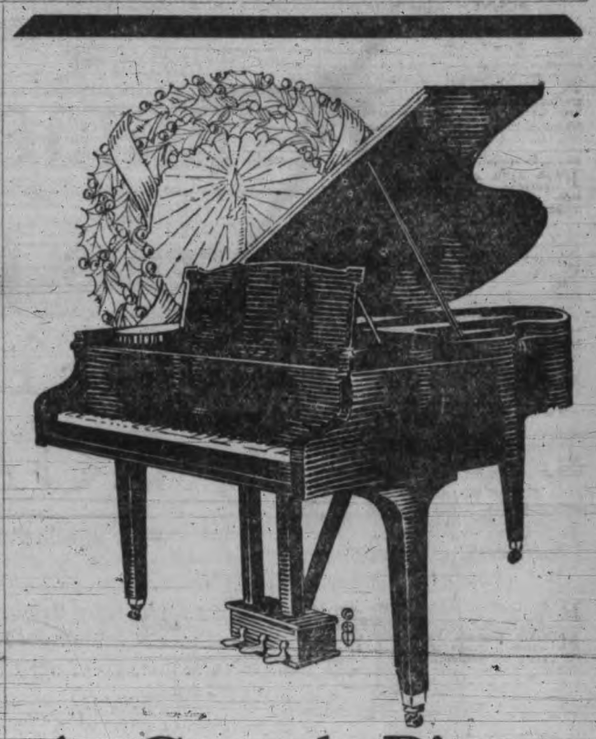

A Grand Piano For Christmas

Not a gift to be used for a day or a few months—but the treasured possession of a lifetime. Never have we shown a larger or more beautiful collection of Grand Pianos—instruments by celebrated makers, such as Brambach, Ye Olde Firm Heintzman & Co., and the great Steinway & Sons.

With an upright piano to exchange and the balance on convenient terms it is an easy matter to acquire this greatest of all appointments for your drawing-room. Prices from as low as

$875

Fletcher Bros. (VICTORIA) LIMITED

1110 Douglas Street

Your Opportunity

To Take Advantage of Our Special

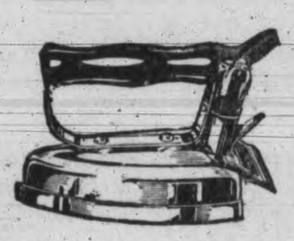

A 6-lb. Standard Iron

Complete with cord; fully guaranteed—

$2.55

Hawkins & Hayward

Electrical Quality and Service Store

1121 DOUGLAS STREET, Corner View PHONE 643

PHONE 2900 FOR THE **ZONE TAXI CAB**

RATES 50¢ 75¢ AND $1.00

TIRED, PAINFUL FEET

lower efficiency. We correct all foot troubles—Flat Foot, Bunions, Callouses, Swollen Ankles. Why suffer?

B. C. FOOT HOSPITAL

Stobart Bldg., 745 Yates St. Free Examination Phone 597

WOOD $4.00

Per Cord Load C.O.D.

LEMON, GONNASON CO. LTD.

Phone 77 2924 Government St.

CORNS and Callouses all removed by "Moco," the wonder remedy, 50c a jar. Money back if not removed.

SOLE AGENTS

STEWART THE SHOE MAN

1301 DOUGLAS STREET

Canadian Government ANNUITIES

Write or Phone for Descriptive Booklet To-day

H. F. BISHOP, Representative

Main Floor, Post Office Phones: 8393 and 3216R.

ENLARGED PROSTATE

And All Kindred Ills

TAKE OUR HERBAL REMEDIES

Descriptive Pamphlet: also one on Loss of Manhood and Disorders of Men, and Booklet on Ills of Women—free by mail. Open 2 to 6 and 7 to 8 every day except Wed. and Sat., when closed all day.

Phone Doug. 2591

English Herbal Dispensary Limited

1859 Davie, Vancouver, B.C.

Canada's Oldest Herbal Dispensary

Fur-trimmed Coats for Women and Children

Numerous Good Values in the Season's Latest Styles

Women's Fur-trimmed COATS

Four Excellent Values Saturday

Velour Coats with pintucks and crossbars of material, wrapover style, fully lined and interlined, trimmed with shawl collars of beaverine, Mandel and Thibetine. Shades maroon, henna, grey, navy and cocoa. Sizes 16 to 44 ..... **$19.75**

Broadcloth Coats in wrap-around style, with crush or shawl collars of Thibetine, Mandel or opossum, trimmed with pintucks, insets and buttons, fully lined and interlined. Many shades. Sizes 16 to 44 ..... **$25.00**

Straight-line Broadcloth Coats, with self trimming, shawl collars and turn-back cuffs of fur. Popular shades, including navy and black. Sizes 16 to 50 ..... **$29.75**

Broadcloth, Duvetyn and Velour Coats, several styles, shawl collars and cuffs of opossum and badger. Many shades, including navy and black; sizes 16 to 46 ..... **$37.90**

—Mantles, First Floor

Bon Ton Corselette for the Short Stout Figure

This model has an inside belt, made of strong elastic and coutil, the Corselette itself made of rayon-striped cotton, well boned down the back to give good support and with wide elastic sections in the hips. Detachable shoulder straps and four hose supporters. Each **$7.95**

—Corsets, First Floor

Novels, $1.00 Each

"Bellarion," by Rafael Sabatini
"Sorrel and Son," by Warwick Deeping
"The House of Spies," by Warwick Deeping
"Cupid in Africa," by P. C. Wren
"Valour," by Warwick Deeping
"My Heart and My Flesh," by Elizabeth Roberts
"Guy Fawkes," by H. W. Ainsworth
"The Blue Castle," by L. M. Montgomery
"The Lancashire Witches," by Harrison Ainsworth.

—Books, Lower Main Floor

A Special Shipment of Imported Cardigans

A Special Bargain Each **$1.95**

Cardigans, attractive allover designs and a wide variety of colorings, long sleeves and two patch pockets. Shades include mauve, grey, blue, white, almond, paddy, sand, rust, powder and tan. Clearing Saturday, each **$1.95**

—Sweaters, First Floor

Broadcloth Overblouses Saturday, Each, $1.00

With Peter Pan or Bramley collars, tucked or plain fronts, plain hem or banded effect at base. A few vest effects, all of fine English broadcloth; sizes 32 to 42, each **$1.00**

—Blouses, First Floor

Women's Rayon Lingerie $1.95

Tailored and Lace-trimmed Nightgowns in a number of attractive styles. Shown in peach, Nile, mauve, coral, pink and sky. Each **$1.95**

Sets of step-ins and brassieres, daintily trimmed with lace and shown in pastel tints. A set **$1.95**

Combination Sets, consisting of bloomers and brassieres combined, shown in tailored or lace-trimmed styles and in a range of lovely colorings and black. A set, **$1.95**

Lace-trimmed Princess Slips in tailored styles with a nine-inch pleated frill or plain shadowproof skirt. In a great variety of colorings. Each **$1.95**

—Whitewear, First Floor

Children's Hosiery

Children's Half Socks with turn-back tops, made of good quality silk, well reinforced. In maize, pink, silver, nude, sky, champagne and white; sizes 5 to 7½. A pair .. **49¢**

Children's All-wool Golf Hose in heavy ribbed wool, with attractive turnover tops in contrasting shades. A large range of plain shades and heather mixtures; sizes 7½ to 10½. A pair ..... **79¢**

Girls' Full-length Silk and Wool Hose in a very soft finish, with reinforced wearing parts. In sandust, atmosphere, nude, zinc and black, all mottled with white. A pair ..... **89¢**

—Main Floor

Smart Hats for Winter

Velvet Hats in many new shapes and a great variety of colorings and black. Attractive little hats in very good fits. Each **$3.95**

For the smart miss there are Black Satin Hats, close-fitting or in small-brimmed styles. These are shown with smart little eye veils or rhinestone pins and ornaments. Each, at **$3.95** and **$4.95**

Matrons' Hats of black satin, fashioned on good lines and shown with small or medium brims and larger headsizes. Each, from **$3.95** to **$8.95**

—Millinery, First Floor

Gift Needlework

Shirred Voile Boudoir Pillows, stamped for embroidery in floral designs, and shown in dainty pastel shades. Complete with working chart. Each ..... **23¢**

Honeycomb Boudoir Pillows, complete with threads, friller and chart. In shades of rose, blue, lavender, yellow and green. Each ..... **29¢**

Bungalow Aprons of unbleached cotton in tinted designs, including floral, conventional and Colonial Lady patterns. Ready made for embroidery. Each ..... **39¢**

Women's Wool Cashmere Hose

Women's Seamless Wool Cashmere Hose in shades of sandust, oyster, sunrise, French nude and black. These are good-wearing hose with high spliced heels and double soles. A pair ..... **59¢**

Women's Seamless Wool Cashmere Hose with wide elastic ribbed tops, narrowed feet and ankles and reinforced wearing parts. Shown in sand, atmosphere, nude, aluminum, cameo, black and white; sizes 8½ to 10½. A pair, **$1.25**

Women's Full-fashioned Wool Cashmere Hose in a medium weight with three-ply heels, toes and soles. In shades of almond, sandust, desert, pearl-blush, plaza grey and black. A pair .. **$1.00**

Women's Full-fashioned Wool Cashmere Hose with widened tops and well reinforced wearing parts. In moonlight, zinc, nude, grain, atmosphere and black. Pair, **75¢**

—Main Floor

Girls' Winter Coats

Girls' Smart Tweed Coats in shades of brown, grey and fawn and shown with fur collars and cuffs; sizes 7 to 11 years. Each **$9.95**

Girls' Navy Blue Reefer Coats of good quality Chinchilla cloth, shown with half belt, two pockets and brass buttons; sizes 4 to 10 years. Each, at **$10.95**

H.M.S. Sailor Hats in sizes 2 to 10 years, to match the reefers. Each, at **$1.00** and **$1.50**

Girls' Winter Coats with luxurious fur collars and cuffs and shown in assorted styles and colors; sizes 12 to 14 years. Each, from **$12.95** to **$18.95**

Children's Plain or Fur-trimmed Coats in blue, fawn and rose; sizes 3 to 6 years. Each, from **$4.50** to **$7.95**

—Children's Wear, First Floor

Bargain Highway SHOES

Women's and Growing Girls' Oxford Shoes in black calf, tan calf, patent and beige. Plain and two-tone styles and all sizes. A pair **$3.95**

Indian Mocassin Slippers for overseas gifts. Superior quality slippers, beautifully beaded and fur bound. A pair **$1.95**

Women's Skating Boots, a new style low-cut boot in black calf with tan leather trimming, fitted with ankle straps and supports. A pair **$3.95**

Women's EE Kid Oxford Shoes with built-in arch supports, tan or black. A pair **$3.95**

Men's Brown Kid Romeo Elastic-side Slippers, flexible leather soles. A pair **$2.95**

Boys' School Boots of strong black leather with Panco soles. A pair **$2.95**

Boys' Leather Slippers with flexible leather soles, tan or black. A pair, **$1.95** and **$1.75**

Men's Extra Wide Boots with double soles and Goodyear welts. Black kid or brown and black calf. A pair **$4.95**

Men's Strong Grain Leather Work Boots with Panco soles. Tan or black. A pair **$3.95**

Strong Well-made English Footballs of genuine cowhide. Complete with bladder. Each, **$2.00** and at **$1.50**

—Lower Main Floor

A Marvelous Selection Of Toys and Dolls

Displayed in Toyland Second Floor

Toys of every description and at all prices. One of the most complete assortments we have ever shown, which is saying a great deal.

The Toy you want for your boy or girl is here.

Bring the Little People To-morrow and Look the Display Over

—Toyland, Second Floor

Curtain Panels 69c Each

Bungalow Curtain Panels, 2¼ yards long and 36 inches wide. Ecru color in plain bungalow type of net with attractive motif at base and scalloped fringed bottom. Each ..... **69¢**

—Draperies, Second Floor

Babywear

Teddy Bear Coats for kiddies of one, two and three years; shown with roll collars and finished with silk frogs, in sand and white. At, each **$5.95**

Hats to match, each .. **$2.00**

White Teddy Bear Coats with collars and cuffs bound in silk braid; shown in double-breasted style, with or without pockets. Size two years only. Each **$4.25**

Clearance of White Felt Hats for babies; turned up all round. Each **$1.00**

—Babywear, First Floor

Four Big Towel Values

White Turkish Towels in a good medium weight and size. Each ..... **25¢**

White Turkish Towels with blue and red stripes. Large size. Each ... **30¢**

Fancy Turkish Towels with blue, rose, gold or mauve borders, suitable for Christmas gifts. Each ..... **49¢**

Colored Turkish Towels with rainbow tripes. Extra heavy and extra large; size 27x54 inches. Each ..... **79¢**

—Staples, Main Floor

Week-end Specials in the Staple Department

Crib Comforters, filled with purified cotton and covered with silkoline. In many attractive designs. Each ..... **98¢**

Double Bed Size Cotton-filled Comforters, well filled and nicely finished. Shown in a big range of patterns in light and dark shades. Each **$2.95**

30 only, Full-sized Bed Pillows, covered with a good grade art ticking. Blue only. Per pair **$1.00**

Full Bleached or Unbleached Pillow Cases, full size and well made, 5 for **$1.00**

Bleached Sheets, made from a good grade sheeting that will launder nicely and wear well. Sizes 63x90 and 72x90. Each **$1.00**

Double Bed Size Krinklette Bedspreads in rose, blue or gold stripes. Regular $2.75 each, for **$1.98**

—Main Floor

Women's Fleece-lined Vests and Bloomers

Women's Cotton Bloomers, slightly fleeced and shown in cream, pink, peach and orchid; sizes 36 to 44. A pair ..... **50¢**

Women's Cotton Bloomers in a better grade fabric, made with a good gusset and shown in shades of cream, pink, peach, mauve and mah-jong; sizes 36 to 44. A pair, **69¢**

Winter Weight Heavy Fleece-lined Bloomers in cream, pink, peach, mauve, sand, navy and grey; sizes 36 to 44. A pair, at ..... **75¢**

Also in cream, pink, peach and navy; sizes 36, 40 and 44. A pair ..... **50¢**

Fleeced-cotton Bloomers with rayon silk stripe, in cream, pink, peach, poudre, apricot, sand and grey; sizes 36 to 44. A pair ..... **89¢**

Fleece-lined Bloomers with a silk plaiting, in cream, pink, peach and mauve only; sizes 36 to 44. A pair **$1.25**

Fleeced-cotton Vests with strap shoulders; sizes 36 to 44. Each ..... **50¢**

Fleeced-cotton Vests with tailored straps and in shades of cream, pink, peach, orchid and mah-jong. Each ..... **59¢**

Fleeced-cotton Vests in all styles, including rayon stripes or plain fabric and lace-trimmed or plain tailored styles; sizes 36 to 44. Each ..... **89¢**

—Knit Underwear, First Floor

Bath Salt Crystals

Lavender, Violet and Cologne Bath Salt Crystals in glass jars each in a dainty Christmas box, suitable for a gift. A special sale at our Perfumery Sections, Main and First Floors, 75c value, each, **45¢**

Perfume "D'Isabey"

An assortment of the latest in French perfumery can be seen at our Perfumery Section, First Floor near elevators. This perfume is an exceptionally fine product done up in a most dainty style. An exclusive gift suggestion. Each, from **$5.00** to **$2.50**

"Gloria" Whirling Spray Syringe

A pure rubber bulb Syringe fitted with two nozzles for whirling spray or enema, largely recommended by the medical profession for its special hygienic efficacy. On special sale at **$1.50**

—Drug Sundries Section

Afternoon Frocks Crepe Back Satin $13.75 and $14.75

Up-to-the-minute in style and color, these little Satin Dresses are correct for nearly every occasion. They are extremely smart, some with the new irregular neckline and uneven hemline, made with long sleeves and trimmed with accordion pleating, flares, hemstitching and buttons. Shades include navy, black, sand, rust, reseda green, Spanish wine, sable and cocoa brown and beige; sizes 16 to 40. Each, **$13.75** and **$14.75**

—Bargain Highway, Lower Main Floor

Christmas Seals and Cards

A good value for the early shopper. 150 assorted Christmas parcel decorations and labels, seals, enclosure cards, tags and "Do not open" labels. Price ..... **25¢**

Boxed Christmas Cards, 10 with envelopes to match. Price .. **35¢**

—Lower Main Floor

Reversible Wool Rugs of Fine Quality

The new designs in these beautiful Rugs are better than ever, and each design can be had in three sizes, making them ideal throw rugs, suitable for living-room or bedroom.

Size 25x48 inches. Each **$4.50**
Size 30x60 inches. Each **$6.50**
Size 4x7 feet. Each **$15.00**

—Carpets, Second Floor

Girls' Jersey Dresses, $3.95 Each

The latest styles in Girls' Jersey Dresses, very attractive in shades of reseda green, Saxe, fawn, blue and brown, trimmed with touches of contrasting color; sizes 8 to 14 years. Each **$5.95**

—Children's Wear, First Floor

DAVID SPENCER LIMITED

PHONE 7600 PHONE 7600

Store Hours: 9 a.m. to 6 p.m.; Wednesday, 1 p.m.; Saturday, 6 p.m.

Artex Felt Base Rugs at Low Prices

A fine range of designs in a popular priced hard varnish surface floor rug.

Size 6.0x9.0. Each **$4.25**
Size 7.6x9.0. Each **$5.35**
Size 9.0x9.0. Each **$6.50**
Size 9.0x10.6. Each **$7.75**
Size 9.0x12.0. Each **$8.95**

—Linoleums, Second Floor

Big Values on the Bargain Highway Saturday

On the Lower Main Floor From Government Street to Douglas Street

Men's Cotton Socks
Mottled effects, dark grey and fawn. A pair, at **10c**

Men's Work Socks
Penman's All-wool, soft merino finish; natural color; seamless, unshrinkable. A pair **19c**

Men's All-wool Cashmere Socks
For everyday wear. Fawn, grey and beige; sizes 10 to 10½. A pair. **25c**

Men's Canvas Gloves
With double stitching, elastic wrists, fleeced inside. A pair **15c**

Men's Muleskin Work Gloves
Soft and pliable, well sewn; sizes 9½ to 10½. A pair **39c**

Men's Handkerchiefs
Fine quality lawn, plain white or white ground with fancy colored borders; 3 for **50c**

Men's Leather Belts
With tongue buckle. Shown in assorted colors. Each **50c**

Men's New Crepe Bow Ties
Newest effects; for Christmas gifts. Each in a box **50c**

Men's Underwear
Shirts and Drawers with short sleeves and ankle length; sizes 34 to 44. A garment **50c**

Combinations, a suit **95c**

Men's Negligee Shirts
Coat Style Shirts, in black and white patterns, with soft double cuffs. Some with separate collars. Each **$1.00**

Men's Fancy Rib Socks
Wool and cotton mixture. Grey, fawn and brown shades; 2 pairs for **75c**

Men's Silk Ties
In new designs and colorings. Each put up in a gift box, for **85c**

Men's Work Shirts
Made from heavy cotton, with two pockets and extension collar; sizes 14½ to 17½. Blue, khaki and check, each. **$1.00**

Khaki Flannel Shirts
Caribou Brand, roomy and with two pockets; sizes 14½ to 17½ **$1.10**

Grey Flannel Work Shirts
With collar and pocket, warm and hard-wearing; sizes 14½ to 18, each ... **$1.25**

Men's All-wool Sweaters
Pullover or coat style, red, fawn or fancy designs. Values to $5.00, for **$2.95**

Men's Jumbo Sweaters
With shawl collar and two pockets, heavy rope stitch; sizes 38 to 42 ... **$1.69**

Men's Work Pants
Of strong tweed, with belt loops and plain bottoms. Brown and grey; sizes 34 to 44 ... **$2.50**

Men's Brophey Garters
Of strong elastic. Well made and in all colors, a pair **25c**

Utensils of Kitchen-Maid Aluminum
Double Roasters, Percolators, Rice Boilers, Culanders, Tea Kettles, Double Boilers, Saucepans, Teapots, Dish Pans, Preserving Pans, Convex Kettles. Each **98c**

Serving Trays
12 inches round, nickel plated, English make. Each **49c**

Kitchen Needs
Including wire toasters, meat stands, scrubs, etc. Each **20c**

Articles for Everyday Home Use
Paring knives, scrub brushes, clothes-lines, spoon and fork sets, etc. Each **25c**

Stove and Gas Toasters
And many other other useful articles for household use. Each **35c**

14-quart Galvanized Pails
Regular price, 50c, for **34c**

Pattie Pans
Eight sheet Ecco Pans, plain and Turk's head design **25c**

Aluminum Electric Hot Plates
No cord, asbestos brick under nicrome element, each **89c**

6-quart Tea Kettles
Copper Nickel-plated Kettles, regular, each, $2.85, for **$1.98**

Tisitt
For repairing aluminum pots. Solders tin or copper; new discovery .. **50c**

3-quart Aluminum Non-scald Kettles
No cover to fall off. Each **$1.29**

Double Roasters
Of sheet iron, self basting. A great value for **75c**

Electric Soldering Irons
With attachment cord and plug, regular $1.49, for **$1.00**

White Enamel Chambers
Regular, each, $1.00, on sale for **65c**

Electric Curling Irons
With silk cord and pull-apart plug **98c**

Pantry Drying Racks
Nickel base, eight bars, can be dropped when not in use **45c**

50 Only 2-quart Wear-Ever Porridge Pots
Useful for rice or custards. Regular price, $2.25, for .. **$1.39**

Aluminum Dishpans
Oval shape with roll rim. Regular price, each, $1.75, for **$1.35**

Wear-Ever Fry Saucepans
With drain basket, complete for **98c**

Large Size All-copper Boilers
Of medium gauge copper with tin covers and handles; regular, each, $4.50, for **$2.89**

Aluminum Saucepans
2-quart straight saucepans of heavy metal. Each, at **75c**

Cedar Mops
Oiled or dry. The very best value on the market for ... **$1.00**

Betty Blue Apartment Sets
Of four pieces—bread box, tea, coffee and sugar canisters; regular a set, $2.25, for ... **$1.35**

Swiss Embroideries
Shown in a variety of patterns and widths, a yard .. **5c**

Swiss Embroideries and Insertions
In various widths and patterns. Special, 5 yards for **10c**

Swiss Embroideries
Shown in nainsook, lawn and fine longcloth. Many designs. A yard **10c**

Serviettes of Jap Crepe
Shown in a variety of colors and designs. Special **10c and 15c**

Bobbed Hair Brushes
With dependable bristles and strong wood back. Each **29c**

Shaving Mirrors
Well made, have bevel edge, to hang or to stand on table **49c**

Children's Felt Beret Tams
Ideal for school wear. Red, fawn, Pekin blue, navy and black **95c**

Children's Ribbed Hose
Full-length style, medium rib, suitable for school wear. Black only. A pair **39c**

White Flannelette
Suitable for children's or adults' wear; 34 inches wide, in three-yard lengths, 3 yards for **89c**

Turkish Towels
White ground with colored check, useful sizes. Each **19c**

Children's Half Socks
Silk and lisle and lisle. Large selection. A pair. **19c**

Women's Florentine Caps
Made of silk net, for keeping the hair in place while sleeping. Each ... **15c**

Women's Fancy Garters
Of floral elastic and finished with rosettes **15c**

Women's Knitted Scarves
In self and fancy colors; very useful and with fringed ends. Each **39c**

Women's Rayon Silk Bloomers
With elastic at waist and knee, flesh, orchid and peach shades; all sizes **59c**

Women's Silk Rayon Bloomers and Vests
Opera top. Shades, sky, white, black and orchid; all sizes. A pair **89c**

Boys' Worsted Hose
Wide ribbed style, full length, black and brown. A pair **60c**

Wood, Coal and Gas RANGES

Sold on Our Easy Payment Plan
From $5.00 Down and $4.00 Monthly

Spencer's Langley Range in full enamel and nickel finish, large polished cooking top and oven, nickel base and legs. At **$60.00**

Same Range in blue steel finish, with white enamel oven door **$54.00**

Large Cup Waterfront extra **$5.00**

Spencer's Economy Range, full nickel and enamel finish, polished top and large oven **$57.00**

Same Range with blue steel finish and enamel oven door **$52.00**

Large Cup Waterfront extra **$3.50**

Fawcett Circulator Heater in blue steel and nickel finish, fitted with clay linings, cast dome, roller grates and large ash pan—

4 to 5-room size **$45.00**

5 to 7-room size **$60.00**

Large assortment of Open Fire Regal and Franklin Heaters, from **$13.50** to **$31.50**

A Selection of Airtight Heaters

—Stoves, Lower Main

DAVID SPENCER LIMITED

PHONE 7809 PHONE 7809

Store Hours: 9 a.m. to 5 p.m.; Wednesday, 1 p.m.; Saturday, 6 p.m.

STOCK MARKET — FINANCIAL NEWS — GRAIN MARKETS

TO-DAY'S GRAIN MARKETS

(By Branson, Brown & Co. Limited)

Winnipeg, Nov. 23.—Wheat: Market was erratic to-day and after opening ¼ lower prices advance 1 cent, only to lose most of the gain later. While there was a little buying by seaboard houses at the start most of the buying later was short covering, the local crowd who sold yesterday becoming nervous, due to the upturn in Chicago and to a report that hot winds were causing damage to crops in Southern Argentine.

Offerings were very light in the pit, there being no pressure at any time, but after the shorts had covered and others had gone long, nobody seemed to want wheat and prices naturally eased off.

Chicago advanced 1 cent during the first part of the day on short covering, but that market also failed to hold the upturn. Export business overnight was reported as only fair, possibly half a million bushels in all positions, from North America, but there was an excellent demand for cash wheat locally. Cash wheat the past few days has undergone a thorough liquidation.

Buyers have been rather indifferent because boats had been delayed coming up the lakes due to a storm. To-day there are thirty or forty boats awaiting to be loaded and what was wanted to fill tonnage, and as a result spreads were ½ to 1½ better on the low grades but unchanged on the top grades. Lake freights are very strong at 5 to 5½ cents to Buffalo and bay ports, but this will have little effect on the larger shippers, who have their tonnage all contracted for. Deliveries on the contract to-day were fairly large, being 1,557,000 bushels.

Cash Grain Close

	Open	High	Low	Close
Wheat—				
May	102-4	128-3	124-2	124-3
July	126-2	127-2	126-1	128-2
Nov.	118-5	119-5	118-1	118-2
Dec.	118-2	119-2	118-1	118-1
Oats—				
May	57	57-2	56-3	56-4
July	55-3	55-6	55-1	55-1
Nov.	53-7	53-7	53-1	53-1
Dec.	53-1	53-4	52-5	52-5
Rye—				
May	107-5	108-5	107-4	107-5
Dec.	103-5	104-2	103	103
Barley—				
May	71-4	71-6	70-7	71
Dec.	67-3	67-3	66-2	66-4
Flax—				
Dec.	192-2	193	192	192

Liverpool

Open—⅛ to ⅜ lower.
Close—⅛ to ½ lower.

Cash Grain Close

Wheat—1 n., 119¼; 2 n., 115¼; 3 n., 110½; 4, 104¼; 5, 93⅝; 6, 77¼; feed, 70½; track, 118¼.

Barley—3 cw., 67¼; ¾ cw., 62½; rejected, 59¼; feed, 53¾; track, 67½.

Oats—2 cw., 57½; 3 cw., 54¼; extra 1 feed, 51⅝; 1 feed, 48⅝; 2 feed, 43⅝; rejected, 40⅝; track, 53⅛.

Flax—1 nwc., 199¼; 2 cw., 195¼; 3 cw., 183¼; rejected, 181¼; track, 193.

Rye—1 cw., 106½; 2 cw., 106½; 3 cw., 101½; rejected, 95; track, 104.

(By Branson, Brown & Co. Limited)

Chicago, Nov. 23.—The wheat market had a good rally around midday, but local selling and selling by holders of offers brought about a decline below the previous close. On the decline there was fair commission house buying. December of the day was strong relatively to May and the difference narrowed to 7 cents at one time.

Foreign news in the main was bearish, Argentine and Australia sending bearish reports on the crop and damage claims from Argentine were ignored. For the week North America cleared 13,933,000 bushels wheat and flour, which confirms the statements that European needs are heavy.

Winnipeg spreads were reported ½ to 2 cents better with an active demand and cash wheat liquidation about over. Lake rates are very strong and big efforts are being made to load out wheat at the Canadian terminals. We see nothing at moment to suggest more than a trading market in wheat.

Cash Grain Close

	Open	High	Low	Close
Wheat—				
Dec.	116-2	117-6	116-1	116-1
May	123-6	124-3	124-3	123-4
March	121-4	122-1	120-7	121
Corn—				
Dec.	86	86-3	85-4	85-4
May	90-7	91-2	90-4	90-5
March	88	88-3	87-5	87-7
Oats—				
Dec.	46-4	46-7	46-4	46-6
May	47-6	48-2	47-6	48-0
March	46-7	47-2	46-7	47-1
Rye—				
Dec.	103-4	103-5	102-4	102-5
May	108-6	109-1	107-7	107-7
March	106-3	106-7	105-5	105-5

Cash Grain Close

Wheat—2 h., 122 to 122½; 5 h., 109.
Corn—4 m., 83 to 83½; 5 m., 81½ to 82½; 4 y., 82½ to 84½; 5 y., 81½ to 83; 3 w., 85½; 4 w., 83 to 83½; 5 y., 81½ to 83¾.
Oats—2 w., 49; 3 w., 46 to 47½; 4 w., 43 to 43¾.
Rye—2, 109.

INDEMNITIES FOR SATURDAY

(By Branson, Brown & Co. Limited)

Chicago	Bid	Offer
Wheat—		
Dec.	114-7	117
May	122-7	123-7
March	120-2	121-6
Corn—		
Dec.	85	
May	90	90-7
March	87-2	88-1
Winnipeg		
Wheat—		
May	124-7	124
Dec.	117-6	118-5

London, Nov. 23—Standard copper, spot, £68 1s; futures, £68 15s.
Electrolytic, spot, £74 15s; futures, £75 5s.
Tin, spot, £237 10s; futures, £232 5s.
Lead, spot, £21 2s 6d; futures, £21 10s.
Zinc, spot, £25 2s 6d; futures, £25 5s.

Phone 6705-6706 WE OFFER AND RECOMMEND 711 Fort Street
Second Canadian General Investment Trust
$100 A SHARE
BROWN BROS. & ALLAN LTD.
(Specialists in Canadian Securities)
HUGH ALLAN

KOOTENAY KING
Wonderful Buy on Present Reaction
H. E. HUNNINGS & CO. LTD.
(Established Since 1920)
Union Building, Victoria, B.C.—Bank of Nova Scotia Building, Vancouver, B.C.
Phone 4484 Phone Sey. 7267
(Members Victoria Stock Exchange)

32,000,000 CUBIC FEET
A 1,000-barrel-a-day well, the greatest yet drilled in the Turner Valley field is claimed by Okalta No. 1. Oil stocks will make profits for you. Information on request. Buy now.
MASON & DIESPECKER
Mining Brokers and Financial Agents
219 Pemberton Building Phone 4439

Columbia River Longview Bridge Co.
First Mortgage 6½% Sinking Fund Gold Bonds, due October 1, 1953
At 99.50 and Accrued Interest
This bridge provides an essential link in the great Pacific Coast arterial highway. Complete guarantee to the bondholders for the completion of the bridge, is unconditionally made by the Bethlehem Steel Corporation.
THE COMPLETE INVESTMENT SERVICE 220 TELEPHONE 221
Quadra Investments Corp.
Limited
ARCADE BUILDING 617 VIEW STREET
Correspondents of E. A. Pierce & Co
Direct wires to All Eastern Exchanges.
G. Scott Whiting, Mgr

WHITNEY LETTER

(By Branson, Brown & Co. Ltd.)

New York, Nov. 23—Whitney, of the Wall Street Financial Bureau says to-day:

NEW AVERAGE RECORD EXPECTED TO-DAY

"Whether the advice to 'buy'em' which appeared here is good or not is answered by the tape, which shows that all of Wednesday's reaction is wiped out with the prospects for to-day pointing quite clearly to establishment of a new high record by both the industrial and rail averages. It makes no difference what the brokers' loans report discloses, the fact remains that money is easy, and fairly cheap, industrial and rail earnings continuing to expand, and what is perhaps more important, the country is gradually recognizing what good stocks are really worth. If the loan report should show an increase larger than expected you may get a slightly lower opening, if you do use such an opening to buy. Nothing more need be said about the general market.

COMMENT

"Superior Oil is developing even bigger than we expected when the recommendation was made, is at a new record now and is a purchase to-day for the second phase of its move. Fisher Brothers and affiliated interests acquired approximately 65,000 shares in the first three hours and they will be after more. After allowing for no increase in crude oil prices, and there will certainly be one or two, it is officially estimated net earnings will run about $4,500,000, and allowing a write-off for depreciation and depletion of $2,000,000 to $2,500,000, will return a net for the stock of about $2 a share. This is all based on the assumption that there will be no improvement in the price of oil, the company's production, etc.

"Gotham Knitbac has completed its reaction from its first wide advance and is headed up again. Developments in the company, according to an official, are far beyond anything expected by them a few months ago.

"Considering the fact that both Mack Truck and Yellow Truck had no reaction in Wednesday's market, they both acted remarkably well yesterday and are expected to go through new highs for the year in to-day's market.

"Union Carbide has gone through to new high record as predicted, but should not be sold. It is as much a purchase under 210 as when you were advised to buy yesterday under 200. Marland is still available under 50, so buy it. S.O. of N.J. continues under 55, so do likewise there and pick up some American Republics while it is available below 75.

"In the rail group continue to buy Canadian Pacific any place below 250, New York Central below 190, Southern Pacific below 130, Chicago and Eastern Illinois preferred below 70, St. Paul preferred below its high of the year and Erie before it establishes a new record by crossing 70 first time in its history.

"In the steel group, continue to buy Steel under 170, Colorado Fuel below 80 and Vanadium on any dip below 105. American Can should be bought while it continues below 115. You now have about $25 a share profit in Columbia Graphaphone so take between a third and half of it. Continue to buy National Biscuit under 190."

NEW YORK STOCK EXCHANGE

(By B.C. Bond Corporation's Leased Wire.)

November 23

2 p.m.

	High	Low	Close
Air Reduction	85-6	84-1	85-1
Allied Chemical	237-4	235	235
Allie Chalmers	144-6	143-4	143-4
Amn. Bosch Mag.	38-3	36-7	38-3
Amer. Can	113-4	110-5	111
Amn. & Foreign Power	54-1	53-6	53-6
Amn. Locomotive	101-1	101	101
Amn. Radiator	189-7	187	189-4
Amn. Smelters	282-6	274-1	278
Amn. Steel Fdy.	66-4	63-2	64-4
Amn. Sugar and Ref.	85-3	83-6	84-3
Amn. Tel. & Tel.	196-2	193-7	194
Amn. Tobacco	179	178	178-4
Amn. Woolens	29-6	29	29
Anaconda Copper	114-4	110-2	111-5
Assd. Dry Goods	60	56	59-6
Atch., Topeka & S.	200-2	198-2	198-7
Atlantic Gulf W.I.	48		48
Armour "A"	16-6	16-2	16-4
A. M. Byers	156-5	152	152
Auburn	116	114-4	115
Brockway Motors	70-1	68-4	68-6
Balto. & Ohio	116	114-4	116
Bethlehem Steel	84-2	80-6	83-1
Butte & Superior	11-2	10-6	10-6
Canada Dry	81-2	78	78-1
Calumet and Hecla	45-7	45-2	45-5
Congress Cigars	74-4	73-4	74-4
Curtis Aero.	164	151	157-4
Calif. Packing	79-1	78	78-7
Calumet and Arizona	128	125-6	126
Canadian Pacific	251	239	246-4
Cerre de Pasco	115	111-6	113-4
Chesapeake Corpn.	72-6	72	72-6
Chesapeake & Ohio	202	200	201-4
Chicago, Mil. & St. P.	35-7	35-4	35-1
Do., pref.	54-2	53-7	54
Chicago Northwestern	92	90-6	91-6
Chicago, R.I. & Pac.	133-4	132	132
Chile Copper	71-1	68-4	69-5
Chrysler Motors	132-7	129	129-2
Coco Cola	168-6	168	168
Colo. Fuel & Iron	77	74	75
Columbia Gas	130-5	127-4	130-5
Confoleum	28-2	27	27-5
Consolidated Cigars	94-2	92-7	93
Consolidated Gas	95-3	94	95-3
Continental Can xd.	64-4	62-7	62-7
Continental Motors	19-3	18-5	19
Corn Products	91-2	90	90-6
Crucible Steel	87-2	85	86
Davisson Chemical	62-2	61	61
Dupont Powder	488	483	488
Gen. Motors, new	88-2	84-7	86-6
Engineers Pub. Service	47-7	47-4	47-4
Elec. Stg. Battery	96-5	95-1	95-1
Erie R.R.	69-2	67-4	68
Famous Players	153-6	152-6	152-6
Fleischmann	84-6	83-4	83-7
Freeport-Texas	47-2	45-7	45-7
Fox Films	100-5	98-2	98-2
Gabriel Snubbers	25-3	23	23-7
General Asphalt	81-4	79-2	80-2
General Electric	187	184-4	186-2
General Ry. Signals	106	104	104
Gimbel Bros.	51-4	51	51-3
Goodrich Rubber	82-7	81-6	81-6
Gold Dust	123-7	115-2	122
Granby Ore	84-6	82-6	83-5
Great Northern Ore	33	32-1	32-2
Great Northern R.R.	112-4		112-4
Greene Cananea	170	165	166-6
Gulf States Steel	69-6	68-3	68-5
Goodyear	95	92-2	94
Howe Sound	72	70	71
Houston Oil	134	133-4	132-4
Hudson Motors	85	83-4	84-4
Hupp Motors	75-4	73-1	74
Int. Comb. Engines	71	68	69-2
Ind. Oil and Gas	36-2	35-5	35-5
Industrial Alcohol	127-6	125	125
Inspiration Copper	48-7	46	47
Int'l Harvester	381	380	381
Int'l Merc. Marine	38-2	37-6	38-3
Int'l Nickel	205-2	191	203-4
Int'l Paper	58-6	57-1	57-1
Int'l Tel. & Tel.	191-7	186-6	188-1
Johns-Manville	172	188	189-4
Kayser	85-3	82-1	84
Kas-City Southern	85-2	82	84-4
Kennecott	148-2	144-2	145-6
Kolster Radio	95	93-2	93-2
Kraft Cheese	60-3		60-3
Lima Locomotive	43-5		43-5
Loew's Inc.	62-2	61-6	61-6
Lorillard	30-4	30-1	30-4
Ludlum Steel	85-3	83-3	84-4
Maytag	36-7	25-4	26-7
Matheson Alkali	169-3		169-3
Mack Trucks	104-5	102-4	102-5
Marland Oil	49-6	47-6	48-2
May Dept. Stores	108-6	104-7	106-7
Miami Copper	31-5	30-4	30-7
Mid-Cont. Oil	44-1	42	43-5
Missouri Pac.	70-7	69-4	70-1
Do pfd.	121-6		121-6
Mo. Kas. and Texas	53-6	51-1	51-5
Montgomery Ward	425	421	422
Nat. Dairy Prod.	128-7	125-4	127-7
Nash Motors	106-7	105-5	105
National Biscuit	187-3	184	184
National Cash Reg.	97	95-6	96-4
N. Y. Central	185-4	183-4	184
N.Y., N.H. and H.	77-4	73-1	76-4
Norfolk and Western	192-4		192-4
North American Co.	86-4	84-2	86
Northern Pac.	114-7	112-6	113
Graham Paige	45-3	43-3	43-4
Packard Motors	123-2	120-1	121-4
Pan-American "B"	57-7	56	56-7
Pathe Exchange	32-5	30-2	31-4
Pennsylvania R.R.	68-7	67-4	68-1
Phillips Petroleum	52-3	51-2	52-2
Postum Cereal	68-4	67-5	68-3
Prod. and Ref.	27-7	27	27
Pub. Svc. N.J.	73-7	72-6	72-7
Pullman Company	89-6	88	88-7
Punta Allegre Sugar	24-7	24-6	24-6
Pure Oil	31	30	30
Pathe	13	9-4	12-3
Radio Corporation	379-1	361	364
Reading Company	104-2	102-2	102-2
Republic I. and S.	90-5	86-4	88
R. J. Reynolds Tob.	164-6	162-1	163-4
Royal Dutch	63	62-5	62-6
Reo Motors	29	28-4	28-6
Remington Rand	29-5	28-5	28-7
Schulte Stores	53-1	52-7	52-7
Sears-Roebuck	186	182-5	185-4
Shell Union	38	37-5	38
Sinclair Oil	45-1	43-7	45
Skelly Oil	42-6	40-5	41
Southern Pacific	127	125-4	126-5
So. Porto Rico Sug.	45-4	44	44-2
Southern Railway	149	147-5	147-5
St. L. and S. Fran.	118-3	117-4	118
Standard Oil Cal.	78-4	75-5	78-4
Standard Oil, N.J.	54-1	53-2	53-6
Stewart-Warner	115-4	113	113-7
Studebaker Corp.	76-4	75-3	75-6
Standard Oil of N.Y.	39-6	39	39-1
Standard Oil of Ind.	95	92-2	92-5
Tidewater Oil	23-7	23	23
Texas Company	47-2	46-7	46-7
Texas Gulf Sulphur	80-4	77-1	78-4
Texas Pacific	161		161
Timken Roller-Bear.	147-7	146-7	146-7
Tobacco Prod.	107	104	104
Underwood	81-7	81	81
Union Carbide	208-7	202-3	206
Union Oil Cal.	55-6	54-4	55-6
Union Pac.	218	216-4	217-7
U.S. Cast Iron Pipe	47-7	47-5	47-5
U.S. Rubber	41-1	40-1	40-1
U.S. Smelting	62	60-1	62
U.S. Steel Corp.	170-6	157-2	169-6
Universal Pape	23-3	22-5	22-5
aVnadium	106-3	101-1	102-3
Victor Talking	158-4	144	144
Warner Bros. "A"	129	127	127
Wabash R.R.	79	78-7	79
Western Union	190	188	191
Westing. Airbrake	49-4	48-4	48-7
White Motors	38-4	37-6	37-7
Willys-Overland	29	28	28-4
Woolworth	232-2	218-2	230-4
Wright Aero.	258	255	255
Youngs. S. and T.	99-3	98-4	99-3
Yellow Truck	40-3	39-2	39-7

Total sales—6,942,500.

Wall Street To-day

(By B.C. Bond Corporation's Leased Wire.)

NEW RECORDS SET WITH C.P.R. AT 251; NICKEL OVER 205

New York, Nov. 23—With sales for the day running to a new high and within a few thousand of the seven-million mark, the big bull market made another record for itself to-day.

International Nickel late in the session shot through its old high and reached 205¼ before it stopped.

Victor Talking, after its big rise yesterday, went on to 158¼, but eased off some 12 points before the close.

Wright Aeroplane climbed 16 points to a new high of 288.

Kennecott went to 148¼ and Cerro de Pasco to 115.

Standard Oil of California and Marland both made new peaks.

Canadian Pacific shot up 10 points and made a new high at 251.

Total sales for the day were reported at 6,942,000 shares.

New York, Nov. 23.—The evening edition of The Wall Street Journal says: So great was the volume of trading that even without printing the volume of sales the tape was unable to keep up with the market, and at times was behind almost an hour. The turnover was particularly heavy during the first hour, but around noon the advance was slowed up by the report that the Federal Reserve Bank of New York would make an announcement at 12 o'clock. Ignorance as to what might be the nature of the announcement led to considerable selling, and the market developed considerable weakness, only to rebound later when the announcement was found to be simply that a new governor of the Federal Reserve Bank of New York had been appointed.

General Motors displayed its greatest strength in several weeks, and the turnover in the stock was very large all through the day. While the tone of the active stocks remained steady through the afternoon, there was quite a little nervousness apparent which seemed to be inspired largely by the hectic pace of the market and the inability to keep close to the minute to minute trend on account of the great confusion on trading.

Outside news was quite unimportant, the fact that the exchange would be closed to-morrow also led to the crowding in the day's session the week-end realizing, which might have been postponed until to-morrow. While general confidence was not impaired, to-day's market did give the impression of an increasing amount of caution, and a desire to take quick trading profits whenever the opportunity presented. The tone of the money market was easy, funds being in supply at 6½ per cent.

TO-DAY'S EXCHANGE

New York, Nov. 23—Foreign exchanges steady. Quotations in cents:

Great Britain—Demand 484⅝, cables 485 1-32; sixty-day bills on bands 480¾.

France—Demand 3.90½, cables 3.90¾.

Italy—Demand 5.23¾, cables 5.24.

Belgium—Demand 13.89.

Germany—Demand 23.80¾.

Holland—Demand 40.11.

Norway—Demand 26.64.

Sweden—Demand 26.71.

Denmark—Demand 26.64.

Switzerland—Demand 10.25¼.

Spain—Demand 16.12.

Greece—Demand 1.29¼.

Poland—Demand .1125.

Czechoslovakia—Demand 2.96¼.

Jugoslavia—Demand 1.76.

Austria—Demand .1407.

Roumania—Demand .60½.

Argentine—Demand 42.25.

Brazil—Demand 11.95.

Tokio—Demand 46.10.

Shanghai—Demand 64.30.

Montreal—Demand 100.15⅝.

New York, Nov. 23—Call money firm; all loans 6½; closing bid 6½. Time loans steady; mixed collateral 60-90 days, 6⅞@7; 4-6 months 6¾. Prime mercantile paper 5½.

Bankers acceptances unchanged.

GENERAL MOTORS SALES

Detroit, Nov. 23—General Motors October sales to dealers were 120,876 cars, against 167,460 in September, 128,459 in October, 1927. Total sales for ten months are 1,727,726, against 1,562,748 in the full year 1927.

October sales by dealers to users were 146,383, against 143,784 in September and 153,833 in October, 1927. Total for ten months is 1,717,591, against 1,554,377 in the full year 1927.

CALGARY OILS

(By B. P. Castle & Co. Limited)

	High	Low	Close
Advance	50	50	50
British Dominion		45	50
Dalhousie	165	162½	162½
Devenish	30	30	30
Illinois Alberta	39	27	38
McDougall Segur	230	230	230
Do., new	140	140	140
McLeod	680	660	665
Okalta, com.	32000	25500	25750
Do., pref.	33500	32000	32500
Signal Hill	13	12	12
Spooner	135	135	135
United Oils	185	185	185

Total sales, 9,412.

SILVER

New York, Nov. 23—Bar silver, 58; Mexican dollars, 43⅞.

London, Nov. 23.—Bar silver, 26 11-16d per cent. Money, 3¼ per cent. Discount rates: Short bills, 4¼ to 4⅝ per cent.; three months' bills, 4⅝ per cent.

OREGON COPPER COMPANY
Latest reports from the property indicate that this will be a sensational mine. We advise the purchase of Oregon Copper Stock at present prices.
MEHAREY, ROE & CO. LTD.
STOCKS, BONDS, REAL ESTATE, INSURANCE
Phone 3309 Member Victoria Stock Exchange Fort and Broad Sts.
Branch Office at 326 Stark Street, Portland, Ore.

MONTREAL STOCKS

(By B.C. Bond Corporation's Leased Wire.)

SMELTERS JUMP 60 POINTS TO 399; NORANDA AT 63.50

Montreal, Nov. 23. — Consolidated Smelters to-day provided one of the greatest sensations that has hit the Canadian market in years. After rising fifty points in the last few days from around the 280 mark, the stock opened this morning at 330. In a few minutes it started to rise, and before buyers who sought the stock had got what they wanted it had reached 399.

The importance of the company's new copper properties on the British Columbia Coast, combined with the increase in the production and earnings at the Trail Smelter and Sullivan Mine, are given as the reason for the rise. The stock is said to be definitely slated for still higher prices eventually, as it is estimated the stock will earn $50 a share or over next year.

Accompanying the rise in Consolidated, its subsidiary, Coast Copper, put on a spurt and climbed nine points to a new high on this move of 59.00.

The move before long spread to Noranda, which after closing around 57.00 yesterday, opened at 58.00 this morning. By the middle of the session the stock was carried up to 63.50. At least 75.00 was being talked of for Noranda on this move and it was reported that Noranda was to issue rites to shareholders.

In connection with Hiram Walker, Financial Counsel had a report that Fisher Brothers of New York had secured a controlling interest in Hiram.

The word was passed around to buy B.C. Packers for a trading profit.

Imperial Tobacco in the year ended September 30, 1928, earned on the common stock $4,393,901, against $3,390,681 in 1927 and $1,191,391 in 1926.

There was some street talk of a further bulge in Massey-Harris.

Buying of paper stocks and their continued absorption has been a feature of the market.

For the first time in history, the Southern Canada Power monthly gross earnings have appeared at a figure representing a rate in excess of $2,000,000 a year. Gross earnings for October show an increase of approximately twenty-five per cent.

(By B.C. Bond Corporation Limited)

	Close
Abitibi	48-4
Asbestos, com.	19-4
Alberta Pac. Grain, com.	60
B.C. Power	57-2
Brazilian Traction	71-3
British American Oil	49
Brompton Pulp and Paper	37-4
Bronze	132
Canada Cement, com.	33-4
Canada Malting	34-2
Canada Paper and Power	31
Canada S.S. Lines, com.	38-2
Do., pref.	95
Canadian Car	76
Canadian Converts	102
Can. Indus. Alcohol	43
Con. Mining and Smelting	375
Coast Copper	58-2
Dominion Bridge	94-2
Dominion Glass	145

NEW YORK CURB CLOSE

(By the B.C. Bond Corp. Ltd.)

	Bid	Asked
Amn. Haw. S.S.	22½	23
Amn. Rayon	20½	21
Bancitaly	126	126¼
Caterpillar	77	80
Cont. C.I.P.	13	13½
Dubilier	5	5¼
Durant Del.	14	14½
Fox Theatre	29	29¾
Freshman	14⅞	15
Geb. Baking "A"	10½	10¾
Geb. Baking "B"	79	79¾
Glen Alden	152	153
Hazeltine	51	52¾
Lehi Val. Coal	29	30
Marconi (Eng.)	26⅝	26¾
Marmon Motors	76	77
Servel	13¾	14¼
Tob. Prod. Ex.	3¼	3⅝
Uni. Pft. Shrs.	11	12¼
Cities Svc.	72⅝	73
Do., pref.	99½	99¾
Do., Bnkrs.	35	
Lion Oil	37½	38
Mountain Prod.	21⅞	22
Min. and Gulf	1⅛	1⅜
New Bradford	4⅝	5
Pantepec	11	11¼
Red Bank	8	10
Salt Ck. Prod.	25¾	25⅞
Do., Cons.	5½	5⅞
Cons. Copper	15¼	15⅝
Creason Gold	81	90
Encrs. Gold	3½	4½
Hecla	16¼	17
Jerome Vde.	20	50
Mesabi	5¾	5½
N.J. Zinc	240	242
New Mont.	205	206
Nipissing	2⅞	3
Ohio Copper	1	1-1-16
Tono. Bel.	65	75
Tono. Ext.	6	8
Tono. Mines	3½	3¾
United East	80	81
Uni. Vde. Ext.	23¼	24
Amn. G. & E.	186	188
Assd. O. & E.	49½	49¾
Amn. L. & T.	216	218
Elec. Bond	134¾	135¾
Elec. Inv.	73½	73¾
M.M. Util.	166	169
Nat. Pub. Svc.	25	25¼
Uni. L. & P. "A"	25⅝	25¾

OPENING BOND LIST

	Bid	Asked
Antioquia 7s 1945 "A"	95¼	96
Argentine 6s 1957	100	100½
Belgian 7s 1955	106¾	108
Bolivia 8s 1945	105	105½
Bosch 6s 1945	105	106
Brazil 6s 1929	57¼	58¼
Brazil 8s 1913	53¾	54½
Bordeaux 6s 1934	100	100½
Chile 6s 1960	93	94
Chile 7s 1942	102	102¾
Chile 6½s 1957	97	97½
Costa Rica 7s 1951	95½	96
French Franc 8s 1920	41½	42½
French Franc 6s 1920	39½	40¼
French S.S. Line 7s 1949	102¼	102¾
Stinnes 7s 1936	88	90
Stinnes 7s 1946	88	90
Italy 7s 1951	97	97½
Marseilles 6s 1934	100	101½
Norway 6½s 1950	102	102½
Norway 6s 1944	102¾	103
Polish 6s 1940	84	84½
Polish 8s 1955	99½	99½
Paris, Lyons & Med. 6s 1958	99	99½
Paris, Lyons & Med. 7s 1958	104	104½
Porto Alegre 7s 1966	100½	101
Soissons 6s 1936	98¼	99¼
Siemens Halske 6½s 1951	105¾	106¼
Polish 7s 1957	88	88½
Brazil 4½s 1888	71½	72½

Dryden Paper	39-2
Fraser, com.	84
Hiram Walker	80
Imperial Tobacco	11
Lake of Woods	54-4
Massey Harris, com.	95-4
McColl Frontenac	35
Mond Nickel	32
Montreal Power	101
National Breweries	14-4
National Steel Car	75
Noranda	61
Ogilvie	500
Penmans	98
Power Corpn.	84
Quebec Power	88
Shawinigan	84-4
Steel of Can., com.	216-4
Wayagamack	73
Winnipeg Elec., com.	106
Western Grocers, com.	28

VANCOUVER GRAIN

Vancouver, Nov. 23.—Futures quotations:

Wheat—	Open	High	Low	Close
Nov.	120⅞	122⅝	120¼	120¼
Jan.	123½	124⅝	123½	123½
March	124⅝	124⅝	124⅝	124⅝
May	125⅝	126⅝	125⅝	125⅝

Cash: No. 1 Northern, 119½; 2 Nor., 116½; 3 Nor., 111½; 4 wheat, 105½; 5 wheat, 93½; 6 wheat, 79½; feed, 75½.

GILLESPIE HART & TODD LTD.
REAL ESTATE — MORTGAGES INSURANCE
FINANCIAL AGENTS from 1910 BONDS STOCKS
611 FORT ST.

A HABIT WELL WORTH CULTIVATING
SPEND wisely and, as you receive your salary, set aside a reasonable portion of it in a savings account with the bank.
You will very soon find that the habit of living well within your means—of building financial security for yourself—is not so difficult as you think.
Spend wisely and save as much as you possibly can. This is a habit well worth cultivating.
Any branch of the bank will give you painstaking and dependable service.
IMPERIAL BANK OF CANADA
VICTORIA BRANCH, A. R. GREEN, Manager
Assets of One Hundred and Thirty-five Millions

WE OFFER:
Second Canadian General Investment Trust at $100.00
We can furnish a full report, giving most interesting information in connection with this security.
BRANSON, BROWN & CO. LTD.
Central Bldg. Victoria, B.C.
Correspondents of Logan & Bryan
Members: Winnipeg Grain Exchange, B.C. Bond Dealer Assn., Vancouver Stock Exchange, Victoria Stock Exchange, Seattle Stock Exchange.
Phones: 5600 5601 5602 5603
Direct private connections to all the leading Eastern Exchanges

GOVERNMENT MUNICIPAL CORPORATION and FOREIGN SECURITIES
Direct Wire Connections With Eastern Correspondents
E. A. PIERCE & CO.—New York, Chicago, San Francisco.
JAMES RICHARDSON & SONS—Toronto, Montreal and Winnipeg.
British Columbia Bond Corporation Ltd.
1200 Government Street, Victoria
Vancouver Nanaimo Duncan
H. E. BOORMAN, Managing Director
Private Wires to All North American Exchanges. Members Winnipeg Grain Exchange, B.C. Bond Dealers' Association, etc.
Radio Broadcast from 8 to 8.30 a.m. and from 6 to 6.30 p.m. Each Day
Phones: 348-349-350—Four Lines Connecting All Departments.

We Offer:
State of Maranhao, 7% Bonds, due Nov. 1, 1958 .. 94.00
Republic of Peru, 6% Bonds, due Oct. 1, 1961 ..... 91.00
United Grain Growers Ltd., 5% Bonds, due Jan. 2, 1948 ..... 97.00
B.C. Electric P. & G. 6% preferred stock 106.25
Burns & Co. Ltd., 6% preferred stock 100.00
Associated Tel. & Tel. Class "D" 8% preferred stock 54.50
Coast Breweries Limited common st

NEWS — MINING — MARKETS

Mining Market Prices

VICTORIA STOCK EXCHANGE

	Bid	Asked
Bayview	..	.05
Big Missouri	.57	.62
Cork Province	.25	.28
Dalhousie	..	.20
Dunwell	..	.18
George Copper	4.25	5.00
Golconda	..	.85
Independence	..	.12
Indian	..	.07
Int. Coal and Coke	.35	.37
Kootenay Florence	.18	.22
Lakeview	.01	.02
Lucky Jim	..	.27
Malaspina	..	.10½
Marmot Metals	..	.10
Pend Oreille, com.	9.00	11.00
Nat. Silver G.S.	.14	.16
Premier	2.22	2.25
Rufus-Argenta	.15	.20
Ruth Hope	.58	..
Silver Crest	..	.08
Terminus	..	.14
Whitewater, com.	..	h.40
Woodbine	..	.10
Oregon Copper	.68	.72
Unlisted—		
Grandview	.56	.60
Beaver	..	.17
Caufield	..	10.00
Georgia River	.28	.32
C. and E. Land	..	28.00
Silvertop	..	.25
Stewart Lands	3.50	5.00
Wellington	.14½	.16
George Enterprise	..	.20
Northern Light	..	.20
Marmot Gold	..	.09
United Empire	..	.08
Mohawk	.06¾	.08½
Snowflake	.31	.36
Noble Five	.52	.54
Morton Woolsey	..	.07
Reeves McDonald	1.15	1.35

Sales: 1,000 Georgia River at .29; 2,000 Wellington at .15.

VANCOUVER MINING MARKET

Vancouver, Nov. 23—Interest in a more active market on the Vancouver Stock Exchange this forenoon again centred around Fabyan Petroleums, where a heavy gas flow with increasing oil showing has attracted wide interest. The stock opened here at 25, sold down rapidly to 15, and then closed at noon at 17. The confirmation of oil values in the Fabyan flow appears to be the determining factor in the Fabyan price on the local board. This will be known when the gas output is under control.

Two stocks which have been lying dormant for some time came back with a rush. Mohawk, on good news of a strike and early shipments, showed sales of around 60,000 and made nearly a point to sell at 7¾ at the close.

Topley on rumors of news that will shortly be made public, went up two points to 47 on sales of 16,000.

Big Missouri did not receive very much attention, but held around 58.

Duthie sold steady at 85. Golconda at 79 was the same. Brandview, for some unaccountable reason, eased off another half to 56.

Independence was in good demand and made half to 9½.

Marmot Metals took a sudden spurt and sold at 9, one up.

Noble Five was one of the popular stocks and went up a half to 53 on sales of over 50,000.

Ruth Hope was up one-half to 59.

Snowflake was weak in transactions, but finished a trifle higher at 33.

Whitewater was down 3 to 1.25.

Kootenay on sales around 20,000 took a great deal of the trading and was up half to 30½. The stock has now been listed here officially.

National Silver has struck some excellent ore presumed to be the continuation of the Premier lead and the stock rose 1½ to 13½.

George Copper, in spite of the big rise in Consolidated Smelters and Coast Copper, proved disappointing and for some reason actually eased off, instead of rising as anticipated on the good news from the East.

In the case of Pend Oreille, no new developments are reported and the stock sold here to-day as low as $9.80.

McLeod Oil was strong at $6.75 and Home Oil brought $2.50.

(By B.C. Bond Corporation Limited)

	Bid	Asked
Bayview	.03½	.04
Beaver Silver	1.30	1.40
Big Missouri	.57½	.58
Bowena Copper	.13½	..
Cork Province	.25	.26
Cotton Belt	.50	..
Dunwell	.11½	.13
Duthie	.85	.90
George Copper	4.00	4.75
Georgia River	.28	.29
Grandview	.55½	.56
Independence	.09½	.10
Inter. C. and C.	.36	.38
Kootenay Florence	.19	.19½
L. and L.	.06¾	.07
Leadsmith	.01½	..
Lucky Jim	.25	.26
Marmot Gold	.07¾	.07¾
Mohawk	.07	.07½
Noble Five	.52½	.53
Kootenay King	.30½	.31
Pend Oreille, com.	9.75	10.00
Porter Idaho	.60	.61
Premier	2.21	2.22
Rufus-Argenta	.19	.20
Ruth Hope	.59	.60
Silverado	.65	..
Silver Crest	.06¼	.07
Slocan Rambler	.19	..
Snowflake	.32½	.33½
Terminus	..	.12
Topley Richfield	.46½	.47½
Wellington	.17	.17½
Whitewater, com.	1.25	1.28
OILS		
A.P. Consolidated	.49	..
Ill. Alta.	.59	.63
Oilmont	1.00	..
Fabyan	.16½	.17½
Mayland	1.15	..
Morton Woolsey	.06¾	.07

VANCOUVER SALES

Vancouver, Nov. 23.—Morning sales on the Vancouver Stock Exchange were: 5,000 Bayview at .4; 1,000 Beaver Silver at 13½; 1,000 Big Missouri at 57½, 1,000 at .58, 100 at .59; 4,000 Dunwell at 13; 1,200 Duthie Mines at .85, 50 at .86; 10 George Copper at 4.50; 1,000 Golconda at 78½, 500 at .79; 150 Grandview at 55½, 6,500 at .56, 100 at .56½; 14,000 Independence at 9½; 200 Kootenay Florence at 18, 5,500 at 19¼, 1,000 at 19½; 3,000 Kootenay King at 30, 8,500 at 30½; 2,600 at 31, 2,000 at 32 (B60); 3,000 L. and L. at 6¾; 1,500 Lucky Jim at 25; 3,500 Marmot Gold at 7½; 1,400 Whitewater at 125; 1,000 American M. & M. at 7; 8,000 Marmot Metals at 9; 1,000 Mohawk at 7, 3,000 at 7½, 19,500 at 7¾, 2,000 at 7⅞, 23,500 at 7½, 5,000 at 7¾ (B60); 1,000 Morton Woolsey at ¾6, 5,000 at 6¾; 1,000 National Silver at 14½, 9,500 at 15, 2,400 at 15½; 150 Pend Oreille at 9.80, 250 at 9.90; 900 Premier Gold at 222; 1,000 Porter Idaho at 60, 500 at 60¾; 4,200 Reeves McDonald at 125; 1,000 Richmond at 1¾; 500 Wellington at 15½, 500 at 16; 15,000 Noble Five at 52½, 37,200 at 53; 7,500 Rufus-Argenta at 19; 3,000 Ruth Hope at 58½, 2,900 at 59; 1,000 Snowflake at 32½, 1,000 at 33; 1,000 at 34 (B60); 2,000 Topley Richfield at 45, 2,500 at 45½, 1,500 at 46, 4,000 at 46½, 1,000 at 46¾, 5,500 at 47; 4,900 Fabyan Pete at 15, 5,000 at 15½, 6,450 at 16, 2,500 at 16½, 21,400 at 17, 4,000 at 17½, 11,700 at 17½, 17,700 at 18, 1,000 at 18 (B60), 1,000 at 18½, 1,500 at 19, 2,000 at 20; 2,000 at 21, 2,000 at 21½, 500 at 24, 1,000 at 25; 250 Dalhousie Oil at 163; 13,000 Woodbine at 7, 2,000 at 7½; 600 Home Oil at 250, 550 at 255; 100 McLeod Oil at 670, 550 at 675.

Off-session sales: 1,000 Fabyan Pete at 16.

Thursday Afternoon Sales: 200 Missouri at .58, 2,300 at .58½, 50 at .59; 2,000 Cork Province at .25, 2,500 Dunwell at .13, 500 Duthie Mines at .86, 1,500 at .87; 100 George Copper at 4.50; 1,000 Georgia River at .28; 2,000 Golconda at .77, 100 at .78, 1,000 at .79; 500 Grandview at .56½; 600 Kootenay Florence at .19; 12,000 Lakeview at .01½; 8,200 Lucky Jim at .25; 2,000 Marmot Gold at .07¾; 20,000 at .07½, 500 at .07¾, 100 at .08; 2,000 Mohawk at .06½, 500 at .06¾, 9,000 at .06¾, 6,000 at .07; 13,500 Kootenay King at .30; 500 at .30½, 2,100 at .31; 2,000 Morton Woolsey at .06¾, 2,000 at .06½; 1,000 National Silver at .14, 1,000 at .14¼; 24,300 Noble Five at .50, 1,300 at .51, 300 at .51½, 23,000 at .52, 46,000 at .52½; 200 Pend Oreille at 9.40, 10 at 9.45; 200 Planet Mines at .60; 100 Premier at 2.23; 1,300 Reeves-McDonald at 1.25; 300 Rufus-Argenta at .19; 2,000 Ruth Hope at .58½; 1,000 Silversmith at .08; 950 Snowflake at .32, 500 at .32½; 300 Whitewater at 1.28; 6,000 Woodbine at .07½; 500 A.P. Con. at .50; 10,500 Fabyan Pete at .12, 1,500 at .12½, 2,500 at .13, 1,500 at .13½, 1,000 at .13¾, 850 at .14; 1,950 Home Oil at 2.60; 155 McLeod Oil at 6.25.

(Miller, Court, by Teletype Wire)

Vancouver, Nov. 23.—Fabyan and Noble Five continued to feature a strong market here to-day. Fabyan opened at 25, but weakened to 16½ under selling pressure before buying strength brought it up to 17. Noble Five at 53 and sold down to 52½. Both Fabyan and Noble Five had a heavy turnover.

Mohawk opened at 71, and excellent reports from the property during the last few days indicate higher prices.

National Silver was also strong, opening at 14½ and selling up to 15½.

Reeves McDonald continued firmer at 1.26-1.30.

There was considerable trading in Premier at 2.22.

Ruth Hope was steady around 58½-58¾.

Interest in the mining stock market seems to have been re-awakened and trading has become general and in greater volume, indicating the market activity predicted for this Winter and Spring.

We are in receipt this morning of wire from F. H. Taylor president of Topley Richfield as follows: Diamond drill struck very important ore body to depth of 158 below bottom of shaft. Average of eleven feet ore assays gold $7, silver, fifty-two ounces. Another average of eleven feet ore assays gold $8, silver thirty-three ounces. Thirty inches ore assayed gold $18, silver, 114 ounces. Started three shifts sinking shaft to intersect this ore zone.

NEW INCORPORATIONS

Incorporations granted at the Parliament Buildings this week are:

Associated Developers Limited, headquarters, Vancouver; authorized capital, $100,000.

Austin Company of Canada Limited, headquarters, Vancouver; authorized capital, $10,000.

Black Hill Mining Company Limited, headquarters, Stewart; authorized capital, $1,500,000.

British Columbia Cattle Company, headquarters, Vancouver; authorized capital, $225,000.

Business Properties Holding Company, headquarters, Vancouver; authorized capital, $250,000.

Cedar Valley Community Association, Cedar Valley, community purposes, under Societies Act.

Coach and Horses Hotel Company, headquarters, Esquimalt; authorized capital, $30,000, to take over the site and business of this well-known hostelry on the Esquimalt Road.

Consolidated Queen Bess Mines, Limited, headquarters, Alamo, B.C., authorized capital, $2,500,000.

E. L. Staples Timber Company, headquarters, Wycliffe; authorized capital, $45,000.

Eagle Lake Fur Farms Limited, headquarters, Prince George; authorized capital, $25,000.

Frederick Fisher Limited, headquarters, Nanaimo; authorized capital, $15,000.

Giant Tunnel & Construction Company, headquarters, Vancouver; authorized capital, $50,000.

Jerdura Copper, headquarters, Victoria; authorized capital, $10,000.

Powell River Utilities, headquarters, Vancouver; authorized capital, $50,000.

Royston Pharmacy, headquarters, New Westminster; authorized capital, $15,000.

Sterling Products, headquarters, Vancouver; authorized capital, $10,000.

Thomas Kuzmá, headquarters, Kamloops; authorized capital, $20,000.

Timber Finance Corporation, headquarters, Vancouver; authorized capital, $100,000.

Vancouver Club, headquarters, Vancouver, general club privileges under Societies Act.

A Smart Boy

"I like to kiss a girl who hasn't a lot of rouge on her lips."

"Not me! I like to get there before the other fellows do."

STOCK EXCHANGES SWAMPED, FORCED TO CLOSE SATURDAY

Board of Governors of the New York Stock Exchange to-day voted to close the exchange on Saturday. Offices of exchange members, however, will remain open.

Decision to close was made to give over-worked office staffs a chance to catch up with the record volume of business which has swamped them completely.

Following the decision in New York the Montreal and Toronto Stock Exchanges decided to close those exchanges to-morrow for similar reasons.

CANADIAN DOLLAR SELLS AT PREMIUM OVER U.S. FUNDS

New York, Nov. 23—Canadian dollar continued to hold its premium over the United States dollar in the foreign exchange market here to-day, with the quotation on Montreal being 100.15⅝.

The premium on the Canadian dollar has been running from 1⅛ to 1¾ cents, which, if it continue, will make the loss of gold to Canada probable.

NEW YORK SHIPPING GOLD TO CANADA

New York, Nov. 23—The Bank of Montreal is shipping to-day $5,000,000 gold to Canada. This brings the total shipments on the current movement to Canada to $6,000,000.

TORONTO MINING MARKET

Toronto, Nov. 23 (Over R. F. Castle Leased Wire)—Solloway, Mills and Company to-day say: "Eclipsing all former records in point of volume Noranda Mines was the outstanding star in the market firmament in to-day's session of the Standard Stock and Mining Exchange. Opening at 56.00, Noranda steamed ahead, taking all offerings to a high of 62.50, easing to close at 61.50. Rumors flew thick and fast on the street as to the reason for the present steady rise which Noranda has been experiencing since last Tuesday morning. The rumor still persists that stock is to be offered as rights to shareholders at 50.00 a share for the purpose of greatly increasing smelter and concentrating capacity.

Two contrary reports were traced to Rouyn sources. One report states that the "F" ore body, which is comparable in size to the "H" ore body, has turned into high-grade ore at depth, and that values are similar to Noranda's now famous "H" ore body. The other report from Rouyn is to the effect that an entirely new ore body had been found on the 975-foot level. Talk of Canadian Pacific buying and of the possible battling of Anaconda for control was also heard. The old rumor of the building of a copper refinery by International Nickel and Noranda again was raked up. Viewing the situation from all angles, we feel that whatever news eventually is released on Noranda will be bullish, and that Noranda will sell considerably higher. In other words the long side of Noranda should be the profitable side in the next three to four weeks.

Consolidated Smelters was another base metal stock that registered a remarkable advance. Opening at 344 here Consolidated sold up to 400 a share.

International Nickel, not to be outdone, poked its way to 205 closing at 203.25. The new stock closed at 34¼ bid.

Hudson Bay was rather ignored, closing at 19.95 bid.

At 126 bid Kirkland Lake was nine points higher. Mining Corporation at 350-55 was off five points. Abana at 335 was off fifteen points. The Lindsley stocks were in disfavor and Sherritt-Gordon and Sudbury Basin at 675 and 720 were inclined to be soft.

Lake Shore touched 18.50, but eased to finish at 18.25.

The three big oil stocks, B.A. Oil, International Pete and Imperial, were easy, specially Imperial at 89½ bid.

	High	Low	Close
Abana	350	340	340
Aconda	14	14	14
Apex	2	2	2
Arno	16¾	16¾	16¾
Baldwin	1½	1½	1½
Bathurst	38½	38	38½
Barry Hollinger	30	25	27½
Bidgood	38	38	38
Big Missouri	60	59	60
Capital Town	12	11½	12
Central Manitoba	75	72	72
Chaput Hughes	8	7½	8
Crown Reserve	38¾	38½	38½
Federal Kirkland	7½	7½	7½
Gold Hill	8¼	8	8¼
Goodfish	26½	26	26½
Granada	18½	18½	18½
Grover Daly	3½	3½	3½
Hilltop	5	4½	4½
Hollinger	850	850	850
Howey	106	105	105
Hudson Bay	2015	1925	1985
International Nickel	19600	19600	19600
Jackson Manion	23	21	22½
Kirkland Hunton	5	5	5
Kirkland Lake	125	116	124
Kootenay Florence	20¼	20	20
Lake Shore	1825	1800	1810
Laval	11	10½	10½
Macassa	20	19	20
Malartic	108	106	107
McDougall	40	36	40
McIntyre	2130	2100	2130
Mining Corporation	350	335	355
Moss Mines	52	50	50
Murphy	73	73	73
Newbec	28	25	25
Nipissing	300	297	300
Noranda	6250	5800	6050
Pawnee Kirkland	11½	10	10
Petroleum Oil and Gas	13	13	13
Pend Oreille	915	975	985
Potter Doal	2¼	2¼	2¼
Premier	220	215	215
San Antonio	22	20	20
Sherritt Gordon	675	660	670
Stadacona	10	10¼	10
Sudbury Basin	730	720	720
Sylvanite	330	230	230
Towagmac	305	298	299
Teck Hughes	840	825	835
Tough Oakes	9	8½	8½
Vipond	57¼	57¼	57¼
Wright Hargreaves	200	195	200
Mond Nickel	3275	3200	3275

THOS. F. RYAN, NEW YORK, DIES

Holdings of Aged Financier Estimated at Least $500,000,000

New York, Nov. 23.—Thomas Fortune Ryan, aged financier, died at his home here to-day after a short illness. Death was attributed to advanced age. He was seventy-seven.

The financier's fortune was variously estimated at from $300,000,000 to $500,000,000, and most of it was invested in tobacco stocks.

Thomas Fortune Ryan's career as a financier was mainly devoted to the consolidation and extension of street railway and electric light and power systems in New York, Chicago and other cities. About 1908 he resigned as the controlling factor on the directorates of more than thirty corporations, retaining directorships in only three, the Carolina, Clinchfield and Ohio Railway, the Clinchfield Coal Corporation and the Guaranty Trust Company of New York City.

IN POLITICS

He combined politics with business and for years was a leading figure in the counsels of the anti-Bryan wing of the Democratic Party.

Born in Nelson County, Va., October 17, 1851, and educated in the public schools, Ryan went to Baltimore at the age of seventeen to work in a dry-goods store. There he remained until 1870, when he came to New York and began work as a clerk for a Wall Street concern. Four years later he became a member of the Stock Exchange. He became acquainted with William C. Whitney and for more than a quarter of a century had active charge of the latter's enterprises.

Mr. Ryan was twice married, the first time to Miss Ida M. Barry of Baltimore, whom Pope Pius made a Countess of the Holy Roman Empire in 1907. Mrs. Ryan died in 1914. Five sons were born to them. Mr. Ryan's second wife was Mrs. Cornelius C. (Nicoll) Cuyler of New York City, whom he married in 1917.

Prices Improve On Bond Market

New York, Nov. 23.—Prices and activity improved in early trading on the bond market to-day with convertibles again leading the irregular advance in sympathy with the price of stocks.

Andes Copper 7s, Pathe Exchange 7s, with warrants, and Kayser & Company 5½s, moved to new high ground. Small gains were made by American Cynamid 5s, Great Falls Power 5s, and Barnsdall 6s. Soft spots included public Service of New Jersey 4½s and Colon Oil 6s. Rails generally improved, but gains were fractional.

The foreign list was irregular.

The Federal Reserve Bank of New York has notified member banks that a treasury offering may be expected soon.

ORR'S STORY IS NOT ACCEPTED

(Continued from page 1)

portion to the circumstances because of the appearance of counsel representing the Attorney-General's Department," declared Alex Henderson, K.C., counsel for Rev. S. Robertson Orr, in his argument before Magistrate J. A. Findlay here this morning at the hearing of the charge of assaulting and endeavoring to detain Harold B. Robertson, K.C., in a local hotel on November 17.

Mr. Henderson requested that the accused and Chief of Police Long should be recalled to the stand to clarify evidence about the revolver. J. W. deB. Farris, K.C., counsel for the Attorney-General, objected and the objection was sustained.

Counsel for Mr. Orr argued that the preponderance of fact was in favor of the accused and that the only serious evidence against him was the possession of the revolver and the means used to induce Mr. Robertson to go to the hotel.

DESCRIBED AS SERIOUS

In opening his argument Mr. Farris stated the case was a serious one because the circumstances had arisen out of a court action and therefore affected the administration of justice.

He argued that Mr. Robertson's evidence was consistent, that J. S. McKay, barrister, was "more than a casual friend" of Orr's and still his evidence differed from that of the accused. He thought the accused had misstated the facts and arranged to commit a fraud by having J. Pritchard, taxi driver, call Mr. Robertson under an assumed name.

ORR'S TESTIMONY

Yesterday afternoon, Mr. Orr, on the witness stand, said that as soon as Harold B. Robertson saw him he dragged off his coat, picked up a chair and attacked him, felling him to the floor with a blow on the bridge of the nose and then striking him on the forehead with the chair while he was still on the floor, gashing his forehead.

"I was just about to rise from the ground when he swung the chair again and caught me on the forehead. I wanted to get to him and reason with him. I wanted to say to Mr. Robertson: 'Just be quiet and restrain yourself,'" the witness said.

The court—What was he doing at the time you were talking?

Witness—He was running around like a wild man in a frenzy. Our endeavor was to quiet him.

BLANK CARTRIDGES

Mr. Orr testified that during the attack he pulled out a gun which was loaded with blank cartridges. He said he was in fear of his life.

Mr. McKay (a barrister) knocked the gun out of my hand, and he (Robertson) hit me the third time," the witness said.

The witness stated that after that he was prostrate on the floor and was feebly groping for the gun.

"My thought," he said, "was still of Mr. Robertson. I thought that as a professional man he would put himself in an embarrassing position. I thought I must save him from this."

WENT INTO CORRIDOR

Mr. Orr said Mr. Robertson got to the telephone in the room and put there a call for assistance. Finally, he stated, the three of them got into the corridor leading to the door of the room. The gun at that time was in his left hand, he said, and Mr. McKay was clasping his hand. In the struggle the gun was pressed against Mr. Robertson, the witness stated, and he said: 'The gun is pressed against you. It might fire.'"

The witness told the court he had wished to meet Mr. Robertson, who was counsel for Gordon Fleck in a recent divorce action against his wife in which he (Orr) was named as co-respondent, to persuade Mr. Robertson to retract certain statements he had made in the action.

FEARED VIOLENCE

Asked by the court, 'Why did you want the gun at all?" the witness replied that he had "found during the trial that those representing the Fleck interests were so bitter I feared violence."

He said he had received a permit for the gun from the chief of police.

The court—I was just wondering how much faith you had in the Almighty and how much in the gun.

NO COALITION IN NEW ZEALAND

Wellington, N.Z., Nov. 23 (Canadian Press Cable via Reuter's)—The situation following the general election in New Zealand is further complicated by the announcement by Sir Joseph Ward, leader of the United Liberal Party, that his party is opposed to a coalition with the Reform Party headed by Premier J. G. Coates. Both the United Party and the Government party won twenty-six seats out of a total of eighty, the Labor Party having twenty and Independents the remaining eight.

SUGAR

New York, Nov. 23.—The raw sugar market was firm and unchanged early to-day at 3.89 for spot, duty paid, with no sales reported. The refined market was unchanged at 5.20 to 5.25 for fine granulated. Withdrawals on old contracts were again of fairly liberal proportions, but new business was light and only of a hand to mouth character.

New York, Nov. 23.—Copper steady; electrolytic, spot and futures, 16.

Iron unchanged.

Tin steady; spot, 52.25; futures, 51.62.

Lead steady; spot New York, 6.35; East St. Louis, 6.17 to 6.30.

Zinc steady; spot and futures, 6.25.

Antimony, 10.12.

DON'T GAMBLE

Invest in a proven oil burner with a proven service. Preferred-Hart Oil Burners are installed and serviced by

McDOWELL & MANN.

Insiders See Coast Copper As Good "Long Pull"

Vancouver Island property controlled and managed by Consolidated Mining & Smelting, recently has again come into prominence on the flimsiest of information. The high point of the stock was $60 in January. After selling at a low of $28 in the Summer on narrow trading, renewed buying sent it to $58 two weeks ago. The current quotations are between $50 and $47.

J. J. Warren, president of the company and president of Smelters, is on his way West. It could not be learned at his Toronto offices if he would visit Coast Copper operation on Quatsino Sound, Vancouver Island, before his return. Mr. Warren is most conservative in his forecasts of the future of companies in which he is interested and very little authentic information ever has been available concerning Coast Copper.

Another member of the Smelters group this week expressed to The Financial Post the opinion that the Coast Copper development is "very promising," but disclaimed any actual knowledge of recent activities.

RESULTS SATISFACTORY

Coast Copper is down about 1,200 feet and the results from underground exploration and diamond drilling have been eminently satisfactory, it is believed. The copper content is not high, it is reported, but the lenses of ore are wide and there will be sufficient recovery of gold and silver to pay a large part of the cost of getting out the ore, it is said.

At present the only means of access to the property is by way of a wagon road which has been improved in the last year with the aid of the Government. It is expected that the Canadian Pacific will build a line from the property to tidewater as soon as development has proceeded far enough to justify it. There is a lumbering operation in the neighborhood which also would contribute to the traffic on the railway. Coast Copper has ample power in the vicinity, the current being purchased from an affiliated company. There have been no forecasts as to when the property will be in production, but it is said that development is proceeding as rapidly as is economically feasible.

There are only 200,000 shares. At $50, the total stock is worth $10,000,000. The company has no money in its treasury, but cash for development is being advanced by Smelters. It is estimated that, at this time, Coast Copper owes the parent company about $2,000,000.

MARGINAL TRADING DANGEROUS

The $5 par stock first became of active interest in Eastern markets in May, 1927, the opening price being $22. It sold as low as $11.25 in August, 1927. The big move came last December, the low for that month being $15.50 and the high $43.25. There was a further upward movement in January, when the record high of $60 was touched. Floating supply of the stock is small.

Marginal traders in this stock have not found it profitable, as a rule. The fluctuations have been wide, as will be seen from the subjoined table. Buying apparently has been spasmodic rather than steady and the total of sales in the periods of rising prices may be an indication of short selling. There has been less and less activity in periods of falling market prices and this is interpreted by those familiar with the market to mean that most holders have faith in the stock for the long pull.

Following is the record of the stock on the Standard Mining Exchange, Toronto, since its listing in May, 1927:

1927	High	Low	Sales
May	22	20	3,090
June	22	15	5,955
July	16	12	460
August	17.50	11.25	1,940
September	16	15	385
October	15	14.65	922
November	17	14	2,185
December	43.25	15.50	42,480
1928—			
January	60	37.50	39,697
February	53.25	42	27,605
March	49	41	31,946
April	40	31	9,120
May	39	30	4,545
June	47.50	28	13,720
July	46	32.50	10,475
August	39.50	24	4,370
September	43.25	34	12,900
October	58	37	30,964
November (to 13th)	86	47	9,406
Total sales			232,459

Bank of England Again Monopolizes British Paper Money

London, Nov. 23.—To-day marked another important stage in the disappearance of wartime expedients in Great Britain, for it was "the appointed day" for the fusion of the well-known Bank of England note issue with the much larger issue of Treasury notes of one pound and ten shillings denominations, which were only known in British currency during and since the Great War.

The whole of the British issue and circulation will henceforth be, as it was prior to the war, under the control of the Bank of England.

The Bank of England has been for months past preparing for the change by secretly printing the new pound and ten shilling notes at the rate of a million a day, and these will gradually be put into circulation to replace the old Treasury notes. It will probably be some months before all the old ones are gathered in and exchanged.

Before the war the smallest denomination of paper money was a five-pound Bank of England note, the remainder of the currency being in gold, silver and copper coin. The issue of bank notes was made by the Bank of England and was practically covered by reserves of gold in the vaults of the bank.

TO REMIT SMALL SUMS SAFELY

Payable at par throughout Canada, Money Orders issued by the BANK OF MONTREAL are safe and convenient for remitting small sums. Charges are from 5 cents to 24 cents according to the amount. At any office of the Bank

BANK OF MONTREAL

Established 1817

Total Assets in excess of $860,000,000

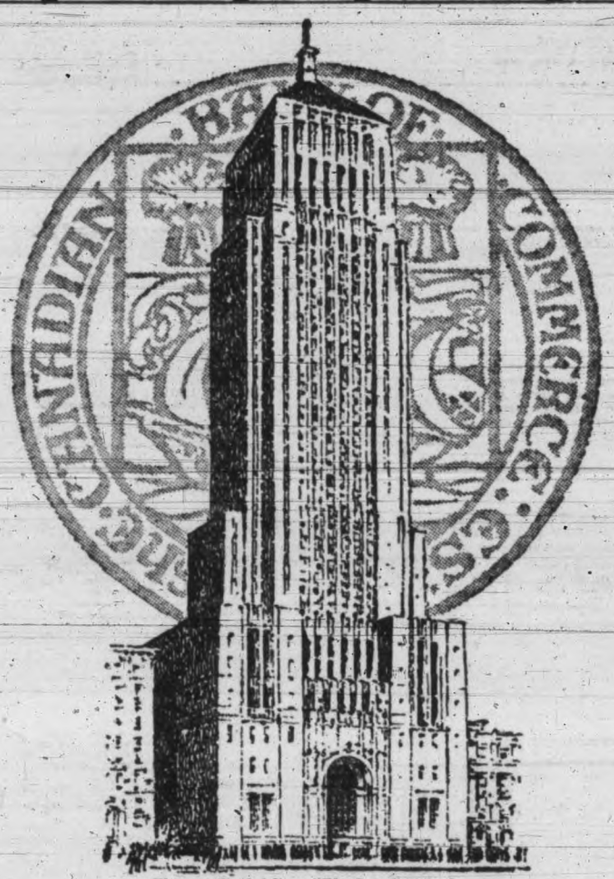

The new Head Office of The Canadian Bank of Commerce to be erected at Toronto.

A Successful Life —available to everyone

LIFE, to be successful, should be a steady progress in saving, a constant adding to one's store of possessions, experience and knowledge.

¶ One of the world's criterions of success is financial independence—freedom from worry about those things which maintain pleasant living conditions.

¶ The surest, the safest and the most practical start upon the road to financial independence is the savings bank account.

¶ You acquire and maintain a savings account without the payment of any commissions. Your funds increase, in safety, without effort or supervision on your part. Your profits remain constant through periods of financial depression. Your money is safe and quickly available when needed.

¶ It is the policy of this Bank to give all depositors, whether their accounts be large or small, the utmost in service and consideration.

THE CANADIAN BANK OF COMMERCE

with which is amalgamated

THE STANDARD BANK OF CANADA

190R

Cooks While You Boil an Egg

QUICK QUAKER OATS 164

GIRL ALONE

By ANNE AUSTIN

Copyright 1928 by NEA Service Author of "Saint and Sinner"

Sally was puzzled by the strangeness of the scene she had witnessed, so tormented by brief glimpses of something near the truth, so weak from reaction, so stirred by gratitude to David, that she was making poor headway with dinner when Clem Carson, who had not gone to church, came in from the barns dressed in overalls in defiance of the day.

"Got a sick yearling out there," he grumbled. "A blue-ribbon heifer calf that Dave's grandpa persuaded me to buy. I don't believe in this blue-ribbon stock. Always delicate—got to be nursed like a baby. I give her a whopping dose of castor oil and she slobbered all over me."

He took the big black iron teakettle from the stove and filled the granite washpan half full of the steaming water. As he lathered his hands until festoons of soap bubbles hung from them, he cocked an appraising eye at Sally, who was busily rolling pie crust on a yellow pine board.

"Dave been hanging around the kitchen this morning, ain't he?"

Sally's hand tightened on the rolling pin and her eyes fluttered guiltily as she answered. "Yes, sir."

"Better not encourage him, if you know which side you bread's buttered on," the farmer advised laconically. "I reckon you know by this time that Pearl's picked him out and that things is just about settled between 'em. Fine match, too. He'll own his granddad's place some day—next farm to this one, and the young folks will be mighty well fixed. I reckon Dave's pretty much like any other young whippersnapper—ready to cock an eye at any pretty girl that comes along, before he settles down, but it don't mean anything. Understand?"

"Yes, sir," Sally murmured.

"I reckon any fool could see that Pearl's mighty near the apple of my eye," Carson went on, as he dried his hands vigorously on the Sunday-fresh roller towel. "And if she took a notion that maybe some other girl from the orphanage would suit us better, why, I don't know as I could do anything else but take you back. And I'd hate that. You're a nice, pretty little thing, real handy in the kitchen, but, yes sir, I'd have to tell the matron that you just didn't suit . . . Well, I got to get back to that yearlin'."

Somehow Sally managed to finish cooking the big Sunday dinner before the family returned from church. Out of deference for the day she decided to change from her faded gingham to her white dress before serving dinner. Surely she had a right to look decent! Clem Carson couldn't construe her humble "dressing up" as a bid for David's attention.

In her little garret room she scrubbed her face and hands, pinned the heavy braid of soft black hair about her head, and then reached under her low cot bed for her small bundle of clothes, in which was rolled her only pair of fine-ribbed white lisle stockings. As she drew out the bundle she discovered immediately that other hands than her own had touched it; the stockings had been unrolled and then re-rolled clumsily, not at all in her own neat fashion. The suddenly full comprehension came to her. The pieces of the puzzle settled miraculously into shape. It was here, in this bundle, that David had found the bar-pin. Somehow he had seen Pearl slip into the room that morning, had guessed that her secret visit boded no good for Sally; had spied on her, and then later had retrieved the bar-pin from the bundle in which Pearl had hidden it.

If David had not seen—But she could not go on with the thought. Trembling so that her teeth chattered, she dressed herself as decently as she could in her orphanage wardrobe, and then went downstairs to "dish up" the dinner she had prepared.

Immediately after dinner David went across fields to call on his grandfather, a grouchy, sick old man who almost hated the boy because he would soon own the lands which he himself had loved so passionately. He did not return for supper, and at breakfast on Monday there was no time for more than a smile and a cheerful "Good morning," which Sally, with Clem Carson's eyes upon her, hardly dared to return.

Sally wondered if David had been warned, too, for as the days passed, she seldom saw him alone for as much as a minute. Perhaps he was being careful for her sake, suspecting Carson and his antagonism, or perhaps, in spite of the shameful trick in which he had caught her, he really cared for Pearl. Evenings he sat for a short time in the living-room or on the front porch, Pearl beside him, chattering animatedly; but he was always in his room studying by ten o'clock, a blessed fact which made her own isolation in her little garret room more easy to bear.

On Thursday morning at ten, David appeared at the kitchen door, an axe in his hands.

"Will you turn the grindstone for me while I sharpen this axle blade, Sally, he asked, casually, but his eyes gave her a deep, significant look that made her heart flutter.

Mrs. Carson, standing over her bubbling preserving kettles, grumbled an assent, and Sally flew out of the kitchen to join him.

The grindstone, a huge, heavy stone wheel turned by a pedal arrangement, was set up near the first of the great red barns. While Sally poured water at intervals upon the stone, David held the blade against it, and under cover of the whirring, grating noise he talked to her in a low voice.

"Everything all right, Sally?"

"Fine!" she faltered. "I get awful tired, but there's lots to eat—such good things to eat—and Pearl's given me some dresses that are nicer than any I ever had before except they're too big for me—"

"Isn't she fat?" David grinned at her, and she was reminded again how young he was, although he seemed so very grown-up to her. "She wouldn't be so fat if she worked a tenth as hard as you do."

"I don't mind," Sally protected, her eyes misting with tears at his thoughtfulness for her. "I've got to earn my board and keep. Besides, there's such an awful lot to be done, with the preserving and the canning and the cooking and everything. Mrs. Carson works even harder than I do."

David's eyes flashed with indignation and a suspicion of contempt for the meek little girl opposite him. "You're earning five times as much as your board and room and a few old clothes that Pearl doesn't want are worth. It makes me so mad—"

"Sal-lee! Ain't that axe ground yet? Time to start dinner! I can't leave this picalilli I'm making," Mrs. Carson shouted from the kitchen door.

"Wait, Sally," David commanded. "Wouldn't you like to take a walk with me after supper to-night? I'll help you with the dishes. You never get out of the house, except to the garden. You haven't even seen the fields yet. I'd like to show you around. The moon's full to-night—"

"Oh, I can't!" Sally gasped with the pain of refusal. "Pearl—Mr. Carson—"

"I want you to come," David said steadily, his eyes commanding her.

"All right," Sally promised recklessly, her cheeks pink with excitement, her eyes soft and velvety, like dark blue pansies.

CHAPTER IX

Sally was eager as a child when she joined David Nash in that part of the lane that skirted the orchard. Although it was nearly nine o'clock it was not yet dark; the sweet, throbbing peace of a June twilight, disturbed only by a faint breeze that whispered through the leaves, brooded over the farm.

"I hurried—as—fast as I could!" she gasped. "Grandma Carson ripped up this dress for me this afternoon and while you and I were washing dishes Mrs. Carson stitched up the seams. Wasn't that sweet of her? Do you like it, David? It was awful dirty and I washed it in gasoline this afternoon, while I was doing Pearl's things."

She backed away from him, took the full skirt of the made-over dress between the thumb and forefinger of each hand, and made him a curtsey.

"You look like a picture in it," David told her gravely. "When I saw Pearl busting out of it I had no idea it was such a pretty dress."

"I couldn't have kept it on to-night if Pearl hadn't already left for the party at Willis's. Was she terribly mad at you because you wouldn't go?"

David shrugged his broad shoulders, but there was a twinkle in his eyes. "Let's talk about something pleasant. Want a peach, Sally?"

And Sally ate the peach he gave her, though she had peeled so many for canning those last few days that she had thought she never wanted to see another peach. But this was a special peach, for David had chosen it for her, had touched it with his own hands.

They walked slowly down the fruit-scented lane together, Sally's shoulder sometimes touching David's coatsleeve, her short legs striving to keep step with his long ones.

She listened, or appeared to listen, drugged with content, her fatigue and the smarting of her gasoline-reddened hands completely forgotten.

"We got a good stand of Winter wheat and oats. There's the wheat. See how it ripples in the breeze! Look! You can see where it's turning yellow. Pretty soon its jade-green dress will be as yellow as gold, and along in August I'll cut it. That's oats, over there;" and he pointed to a distant field of foot-high grain.

"It's pretty—all of it," Sally sighed blissfully. "You wouldn't think, just to look at a farm, that it makes people mean and cross and stingy and ugly, would you? Looks like growing things for people to eat ought to make us happy."

To be Continued

The little thrush sings its sweetest song when rain is expected; while spiders who cease work during a storm resume their spinning if they feel the calm is not far distant.

THE TINYMITES

STORY by HAL COCHRAN — PICTURES by KNICK

READ THE STORY, THEN COLOR THE PICTURE

"You lucky lad," one Tiny cried. "You've surely had a dandy ride. I only wish that I could do the same as you have done. We watched you way up in the sky. The Moon Man took you mighty high. I'll bet that you enjoyed it and had heaps and heaps of fun."

Then Clowny jumped off of the moon, and sang a song, in funny tune: "You bet I had a dandy ride. The Moon Man's very kind. He took me where the stars shine bright and then he brought me back all right. The stars looked nice and I disliked to leave them all behind."

"I'll tell you what!" the Moon Man cried. "If two of you would like to ride, I'll dash up in the air again and send a star down here. Twill gladly carry two of you, if you'll do what you're told to do. Just pay attention to the star as soon as it comes near."

So off the Moon Man quickly sped. The Tinies watched him over head. And then they saw him talking to a tiny little star. "Look! Here comes the star down our way," said Scouty Tinymite. "Hurray! To get here will not take it long. It isn't very far."

In just a moment 'twas on hand. Wee Carpy shouted, "This is grand! Come on there, Scouty, you and I will take this little trip." The two then shouted, "We are set." The star replied, "All right then, get on board two of my little points. Be careful you don't slip."

As soon as they were holding tight, the star shot upward in the night. And then it said, "You know that I'm a shooting star of course." Swisc! Zip! They sped to beat the band. The Tinies wondered where they'd land. It almost made them dizzy cause they traveled with such force.

BEDTIME STORY

Uncle Wiggily and the Kind Rain

Copyright, 1928, by McClure Newspaper Syndicate.

(By HOWARD R. GARIS)

As I told you in the story last night, the Fuzzy Fox, dressing up in a Hallowe'en suit of chicken feathers like an ostrich bird, had come to live in the empty stump house next door to Uncle Wiggily's bungalow. The Fox was going to slip out in the night and catch the rabbit.

"Ha! Ha!" chuckled the Fox when Uncle Wiggily had let the bad chap come to live in the empty stump for one snowball a month rent. "He doesn't know I'm the Fox! He thinks I'm an ostrich! Oh, this is a good joke!"

The Fox, who had fastened chicken and bird feathers all over his fur with sticky gum from the pine tree, sat down in the empty stump house to wait until it was dark, when Uncle Wiggily would be asleep.

He waddled over to look.

"Then I'll just step over, break a window or door to get in his bungalow, and I'll have him," thought the ostrich Fox. The feathers he had stuck on himself tickled a bit, but he didn't mind that.

"It's worth being tickled to catch a rabbit!" chuckled the Fox.

Uncle Wiggily watched the ostrich bird, as he thought, go in the empty stump. Then the rabbit gentleman took down the To Let sign he had placed outside and began to hop back to his bungalow.

"What are you doing, Uncle Wiggily?" grunted Mr. Twistytail, the pig gentleman, as he waddled along just then. He was very fat was Mr. Twistytail.

"I just took this To Let sign down off my extra stump house," said the rabbit. "I'm letting a very nice chap live in it for the Winter for a snowball a month rent."

"What sort of a chap is in your stump house?" asked the pig.

"An ostrich," answered the rabbit. "An ostrich, you know, is a big bird and they pull feathers out of his tail for ladies' hats."

"Oh, I know what an ostrich is," said Mr. Twistytail. "You don't need to tell me, thank you. I'll go have a look at the bird," and he waddled over to peer in a window of the stump house. He saw the Fox inside, all covered with feathers sticking on him.

"Yes," that's an ostrich all right!" grunted the pig gentleman. And he was fooled as much as Uncle Wiggily, for it wasn't an ostrich in the house at all, but the Fizzy Fox!

"I hope he enjoys living there," said Mr. Longears kindly. "After a while I'll have Nurse Jane bake him a rusty nail pie, for I understand that ostriches love to eat rusty nails."

"Yes," grunted Mr. Twistytail, "they do. But don't you want to come for a walk with me now? Maybe you'll have an adventure."

"Maybe," agreed Uncle Wiggily, so he and the fat pig went walking, but they didn't have any adventure. However one was waiting for Uncle Wiggily when he reached home a little later.

It was getting dark and, after he had eaten his supper, Mr. Longears went to bed in his hollow stump bungalow. From the windows of the empty stump house next door, the Fuzzy Fox watched, trying not to mind the tickling of the feathers he had stuck on himself.

"As soon as that rabbit is asleep I'll go in and get him!" whispered the Fox. Soon Uncle Wiggily was asleep in his bungalow.

The ostrich Fox opened the door of the stump house and stepped outside.

"If any one sees me," whispered the Fox, "they'll think I'm an ostrich going in Uncle Wiggily's to borrow some bedclothes for I have none of my own, having just moved in."

So the Fox, looking like an ostrich, using a can opener he had in his pocket, began to unlock Uncle Wiggily's door in the middle of the night. And no one saw him—not even the Police Dog. Soon the Fox would be inside.

But there was one friend of Uncle Wiggily who knew the Fox was trying to get in. This friend was the Kind Rain, which was almost ready to fall from the clouds for the weather had turned warm.

"I will save Uncle Wiggily from that Fox dressed in stuck on feathers to make him look like an ostrich," whispered the Kind Rain.

So the drops began to fall. The pattering sound they made awoke Uncle Wiggily. He jumped out of bed to close his window and, looking out, saw on the front stoop a dark form.

"Who is there?" asked the bunny.

"I am the ostrich to whom you rented the stump house next door," said the Fox, making his voice soft. "Come down and let me in. I want to borrow a blanket."

"I'll be right down," said Uncle Wiggily. And then the Kind Rain fell so fast and hard that it melted the sticky pine tree gum by which the feathers were stuck on the Fox. All the feathers came off and Uncle Wiggily saw beneath them the Bad Chap.

"Oh, you're the Fox, and not an ostrich at all!" cried the rabbit. "You can't fool me! Thanks, Kind Rain!" So the rabbit telephoned for the Police Dog, who came and arrested the Fox and took him away. So the trick didn't work after all.

And if the rubber plant will stretch, up and tickle the toes of the gold fish I'll tell you next about Uncle Wiggily and the white bank.

Bladder Troubles Bother Many Past 40

Seven Out of Ten Are Victims But Writer Tells How "Uratabs" Bring Swift, Amazing Relief With Renewed Vital Force

"No one knows better than I, the horrors of joyless days and sleepless nights. There have been times when I felt hopeless and helpless—and when my weakness caused me the most intense humiliation. Only those who have gone through such tortures can possibly realize my great satisfaction when Dr. Southworth's URATABS brought me quick relief. URATABS are truly wonderful, and I give them full praise." Such amazing evidence serves as convincing proof of the power of URATABS to relieve those distressing ailments so often a handicap to those in middle life.

Overworked, sluggish Kidneys, Bladder Weakness and Prostate Gland Trouble bring on so many distressing ailments which so often lead to serious diseases that every sufferer from lameness, Pains in back and down through groins, scanty but frequent urination, "Getting-up-nights," Nervous Irritability and Lack of Force—should try the amazing value of Dr. Southworth's URATABS at once! Any good druggists will supply you on a guarantee of satisfaction or money back. (Advt.)

ON THE AIR

FRIDAY, NOVEMBER 23

CFCT (475.9) Victoria, B.C.
5.30 p.m.—Auntie Babs, "Story Lady of CFCT," for the kiddies.
6 p.m.—Closing market prices by the B.C. Bond Corporation, Ltd.
6.20 p.m.—The Sunset Concert orchestra, playing in the interests of the B.C. Cement Company, Ltd., will delight CFCT's many listeners with the following entertainment: Overture, "Romantique"; "Soliloquy"; selection from the opera, "Madame Butterfly"; 'cello solo, selected; "En Biscaye"; "Minuet"; selection from the operetta, "The Mikado."
7.20 p.m.—"What's Doing in Town"; official weather report; bond talk; The West Coast Information Service; correct time signal by W. H. Wilkerson, jeweler.
7.30 p.m.—Dinner dance music from the Empress Grill.
8 p.m.—Studio presentation.
8.30 p.m.—Alex. Peden and A. D. MacFarlane speaking in the interests of Dr. J. D. MacLean.
11 p.m.—Dance music from the Crystal Garden.

National Broadcasters' Programme
5.35-5.50 p.m.—Land o' Health.
6-7 p.m.—Wrigley Review.
7-8 p.m.—Los Angeles Studio programme.
8-8.30 p.m.—Plantation Echoes (tentative).
8.30-9 p.m.—Half hour with Max Dolin and H. Gabriel, Jr.
9.30-10 p.m.—Moon Magic.

KFWI (322.4) San Francisco, Cal.
6-7 p.m.—Dinner hour programme.
8.33-9 p.m.—Studio programme.
10-11 p.m.—Dance music.

KFOA (396.1) Seattle, Wash.
6.30-7.30 p.m.—Druggist radio hour.
7.30-8 p.m.—"Sweet Moments" programme.
8.30-10.30 p.m.—Hackey, Seattle vs. Portland.

KOMO (325.9) Seattle, Wash.
5.30-5.50 p.m.—NBC programme.
6-7, p.m.—NBC programme.
7-8 p.m.—Orchestra and quartette.
8-9 p.m.—NBC programme.
9.30-12 p.m.—NBC programme.

KTAB (234.5) Oakland, Cal.
5.30-6.30 p.m.—Symphony recordings.
6.30-7 p.m.—Twilight hour.
7-8 p.m.—Recordings.
8-9 p.m.—Programme of French music.
9-10 p.m.—Male trio.

KHJ (333.1) Los Angeles, Cal.
5-5.30 p.m.—The Story Man.
5.30-5.45 p.m.—Organ recital.
7-7.30 p.m.—Concert orchestra.
8-9 p.m.—Continuity programme.
9-10 p.m.—Symphony.
10-12 p.m.—Dance orchestra and trio.

CNRV (291.1) Vancouver, B.C.
7.30-8.15 p.m.—Children's hour.
8.15-9 p.m.—Period of addresses.
9-10 p.m.—Play.
10-11 p.m.—Concert trio and artists.

KLX (340.7) Oakland, Cal.
5.50-7 p.m.—Concert trio.
8-9 p.m.—Quintette.
9-9.30 p.m.—Piano and recital.
9.30-10 p.m.—Tenor.
11.30-12 p.m.—Studio programme.

KFWM (322.4) Oakland, Cal.
8-8.20 p.m.—Watch Tower programme.

KSL (265.3) Salt Lake City, Utah
6 p.m.—Wrigley Revue.
7 p.m.—Concert orchestra and baritone.
8 p.m.—Informal programme.
8.60 p.m.—Tenor and soprano.
9-10 p.m.—Dance music.

KQW (296.6) San Jose, Cal.
5-5.30 p.m.—Home Economics period.
6.50-7 p.m.—Farmers' Exchange.
8-8.30 p.m.—Studio programme.
9.20-10 p.m.—Crop Digest.

KFI (468.5) Los Angeles, Cal.
5.30 p.m.—Orchestra.
6 p.m.—NBC programme.
7 p.m.—Trio.
8 p.m.—NBC programme.
9 p.m.—Concert orchestra.
10-11 p.m.—NBC programme.

KJBS (272.6) San Francisco, Cal.
5-7 p.m.—Dinner music.

KOA (361.2) Denver, Col.
7.30 p.m.—NBC programme.
8.05-8.30 p.m.—Dance orchestra, NBC.
8.30-9 p.m.—Artist's Studio.
9-9.30 p.m.—Songs from musical comedy.
9.30-10 p.m.—Orchestra.

KFQW (211.1) Seattle, Wash.
5-5.30 p.m.—Popular selections.
5.30-7.30 p.m.—Dinner hour concert.
7.30-8.30 p.m.—Concert trio, 'cellist, violinist and pianist.
8.30-9 p.m.—Violin solos.
9-10 p.m.—"The Rug of Life."
10-12 p.m.—Aviators programme.

KFRC (491.9) San Francisco, Cal.
5-5.50 p.m.—Pep Band.
6-6.30 p.m.—Organ recital.
6.30-7 p.m.—Studio programme.
8-8.30 p.m.—"Great Ladies."
9-10 p.m.—Orchestra.
10.10-11.10 p.m.—Orchestra.
11.10-12.10 a.m.—Dance orchestra.

KHQ (508.2) Spokane, Wash.
5-5.30 p.m.—Stewart's musical programme.
5.30-7 p.m.—NBC programme.
7-7.15 p.m.—Dinner concert.
8-9 p.m.—NBC programme.
9-9.30 p.m.—Orchestra.
9.30-10 p.m.—NBC programme.

KPO (440.9) San Francisco, Cal.
5-6 p.m.—Children's hour.
6-7 p.m.—Music.
7-7.30 p.m.—Concert.
8-8.30 p.m.—Studio programme.
9-10 p.m.—String quartette.
10-11 p.m.—Dance band.
11-12 p.m.—NBC programme.

KNRC (384.4) Santa Monica, Cal.
5-5.30 p.m.—Recordings.
5.30-6 p.m.—Pianist.
6.30-7 p.m.—Organ recital.
8-9 p.m.—Municipal Band.
11-1 a.m.—Orchestra.

KYA (243.8) San Francisco, Cal.
7-8 p.m.—Orchestra.
8-9 p.m.—Vocal programme.
9-10 p.m.—Orchestra.
10-12 p.m.—Dance music and soloist.

KJR (389.1) Seattle, Wash.
5-6 p.m.—Courtesy request programme.
6-6.15 p.m.—ABC hour.
6.45-7 p.m.—Novelty programme.
7-8 p.m.—Orchestra and soloists.
8-8.30 p.m.—KJR Dream House.
8.30-9 p.m.—ABC artistic ensemble.
9-10 p.m.—Orchestra and soloists.
10-12 p.m.—Dance orchestra.

KGA (204) Spokane, Wash.
5-5.30 p.m.—Kiddies' programme.
5.30-6 p.m.—Programme of music.
6-7 p.m.—Programme of music.
7-8 p.m.—Orchestra and soloist.
8-9 p.m.—Dance orchestra.
9-10 p.m.—Orchestra and soloists.
10-11 p.m.—Organ recital.
11-12 p.m.—Studio programme.

KGO (379.5) Oakland, Cal.
6-7 p.m.—NBC programme.
7-8 p.m.—Orchestra.
8-9 p.m.—NBC programme.
9-9.30 p.m.—Mystery serial.
9.30-10 p.m.—NBC programme.
10-11 p.m.—Western Artist concert.
11-12 p.m.—NBC programme.

KGFJ (211.1) Los Angeles, Cal.
6-7 p.m.—Orchestra.
8-8.30 p.m.—Pianist.
8.30-10.30 p.m.—Orchestra.
10.30-12 p.m.—Hawaiian trio and tenor.

KGW (483.6) Portland, Ore.
5-5.30 p.m.—Concert trio.
5.35-5.50 p.m.—NBC programme.
5.50-6 p.m.—Music.
6-7.30 p.m.—NBC programme.
7.30-8 p.m.—Studio music.
9.30-10 p.m.—NBC programme.
10-10.30 p.m.—Studio concert.
10.30-12 p.m.—Frolic of the Hoot Owls.

KGEE (218.8) Long Beach, Cal.
5 p.m.—Children's programme.
5.40 p.m.—Novelty.
6 p.m.—Dance orchestra.
7 p.m.—Political situation.
7.15 p.m.—Music.
7.30 p.m.—Municipal Band concert.
9 p.m.—Studio programme.
10 p.m.—Ballroom orchestra.

KNX (285.5) Los Angeles, Cal.
6-6.30 p.m.—String quintette.
6.30-7 p.m.—Organ recital.
7-7.30 p.m.—Feature programme.
7.30-8 p.m.—Courtesy programme.
10-12 p.m.—Dance orchestra.
12-1 a.m.—Dance hour.

SATURDAY, NOVEMBER 24

CFCT (475.9) Victoria, B.C.
8 a.m.—The morning market quotations from the B.C. Bond Corporation.

NEW CABINET IN OFFICE

Melbourne, Australia, Nov. 23.—Sir William McPherson, former State Treasurer, has formed a new Ministry for the State of Victoria to succeed the Labor Cabinet under E. J. Hogan which resigned Tuesday. Premier McPherson indicated, although in recent debates leaders of all parties had advocated dissolution of the State Legislature, that he intended to carry on the Government with the present Parliament. Premier Hogan's Cabinet resigned after two adverse votes within a week.

Just add a teaspoonful to a cup of hot water or hot milk to make a delicious sustaining drink
OXO CORDIAL

HERMAN'S

BOOTS AND HER BUDDIES—And That's That

—By MARTIN

This Year! order a "Fourex Christmas Cake and Pudding"

and be relieved of extra Baking

THE DAYS of kitchen slavery have gone, and few women this year will spend tiring hours preparing cakes, puddings and other Christmas extras which she can order direct, in any quantity she needs, from her Store or the 4X Baker.

Every-day service throughout the year has taught the modern housekeeper of the dependability of 4X Products, and she knows that 4X Christmas Cakes and Puddings will be just as wholesome, just as delicious, with all the traditional richness of the old home recipe, but without the worry and at a saving in cost.

Place Your order now and have them delivered early; then they will have time to mature, and the fine fruit flavor will be evenly distributed throughout.

177

BAKERY 4X SERVICE

CANADIAN BAKERIES LIMITED

SIDE GLANCES—By George Clark

"I thought it would be a good idea for the children to see what a good job you're doing."

AUNT HET

By ROBERT QUILLEN

"Two of my girls was a little that way, but both of 'em got married before skirts got short."

(Copyright, 1928, Publishers Syndicate)

POOR PA

By CLAUDE CALLAN

"Our Junior don't care much to play with children that treat him right. He wants to be with that big boy that always imposes on him."

(Copyright, 1928, Publishers Syndicate)

To-morrow's Horoscope

Unsatisfactory planetary influences are discovered to-day, according to astrology, which finds, however, that one benefic aspect is strong.

There is a sign of promise for many lines of industry. Indications of a busy Winter are seen by astrologers who foretell unusual employment conditions.

Farmers certainly will have reason to rejoice, if the stars are rightly interpreted, for there will be unusual demand for food and prices should rise satisfactorily.

Deceit is supposed to flourish under this direction of the stars. Promises are easily broken whether they relate to political preferment or to marriage engagements.

The sway is most adverse for diplomacy and it is wise to accept many pieces of information with plenty of grains of salt.

Neptune is held responsible for unrest in Mexico and warning is given that the rule may affect local matters in the states bordering on that country.

France continues under a sinister planetary rule that may be exceedingly unfortunate in the new year.

Women are warned to take special care of the health, for epidemics threaten and children will be susceptible.

Diet now comes under a sign making for extreme care in the selection and preparation of food.

Beauty is to be cultivated along new lines, it is forecast, and science will remold many a face and form.

The stars frown upon whatever is artificial in the appearance of women and again natural charms must be the main hope of winning admiration.

New England is to claim first place on newspaper pages, it is foretold, because of some extraordinary event.

Persons whose birthdate it is have the augury of a favorable year, but they must conserve their financial resources.

Children born on this day probably will prosper all through life, for they are guided by lucky stars. These subjects of Sagittarius may have special talent for the law. They are generally progressive.

(Copyright, 1928)

OUR BOARDING HOUSE —By AHERN

SCHOOL DAYS —By DWIG

ELLA CINDERS—Lion on the Loose —By BILL CONSELMAN and CHARLIE PLUMB

BRINGING UP FATHER —By GEORGE McMANUS

CROSSWORD PUZZLE

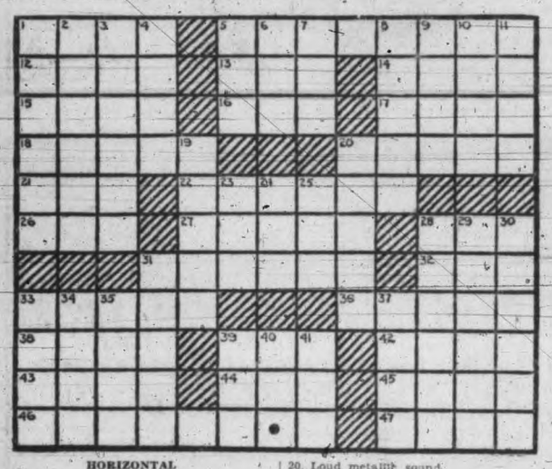

HORIZONTAL

1. Tanning vessels.
5. Insults.
12. Pain.
13. Female of the fallow deer.
14. Minute opening of the skin.
15. Restorative.
16. Type of moisture.
17. Always.
18. To reform one's morals.
20. Box made of wooden slats.
21. Beverage.
22. Portion of the iris which borders the pupil of the eye.
26. To finish.
27. Coronet.
28. Eagle.
31. Hammered thin.
32. Born.
33. Any of several flowering plants represented in ancient Egyptian art.
36. Green herbage affording good for cattle.
38. Eager.
39. To recede.
42. To leave out.
43. Twinge.
44. Falsehood.
45. To give up.
46. Slumbering.
47. Coaster.

VERTICAL

1. To annul.
2. Sagacity.
3. Twisted yarn.
4. Observed.
5. To total.
6. Enemy.
7. Not many.
8. Musical drama.
9. A new star.
10. An allowance of weight to purchasers for waste.
11. Withered.
19. Reckons chronologically.
20. Loud metallic sound.
23. Inlet.
24. To devour.
25. Native metal.
28. Type of glossy paint.
29. To sojourn.
30. Fitted in a graduated series.
31. To move as something heavy or inert.
33. One circuit around a race track (pl.).
34. Egg-shaped figure.
35. Prong.
37. Fabulous birds.
39. Prophet who trained Samuel.
40. Coal box.
41. To implore.

W	A	G	N	E	R		C	A	R	U	S	O
I	D	E	A	L		P		L	O	S	E	R
G	I	M	P		B	U	D		L	E	A	D
A	T		S	P	E	C	I	A	L		M	E
N		D		R	A	C	E	S		L		R
	P	A	W		N	I	T		P	I	G	
B	I	Z	E	T		N		H	O	N	E	S
A	T	E		R	A	I	S	E		D	A	M
L	A		F	A	N		O	N	E		R	A
F		P	O	I				N	O	R		L
E	N	A	B	L	E		H	A	N	D	E	L

Solution of Yesterday's Puzzle

MUTT AND JEFF—Cicero Mutt's Some Kid

(Copyright, 1928, by H. C. Fisher, Trade Mark Reg. in Canada)

LACO MAZDA INSIDE FROSTED LAMPS

Here is your chance to get a kit of the best size lamp for home lighting at a reduced price.

Lamp up the empty sockets.

Carton of 6-60 Watt Lamps $1.80

B.C. Electric STORES

ALBION RANGES

Are Sold By All Good Dealers

Ask any hardware or furniture dealer to show you the Albion Ranges and you'll find they have features of superiority in design and finish which mean definitely better value for you.

They are manufactured in Victoria by

ALBION STOVE WORKS LIMITED

2101 Government St. Phone 91

1's or 1/4's

Sold by

Mr. McLeod

Fairfield and Vancouver Streets

FINEST CREAMERY BUTTER

OUR OWN BRAND

CENTRAL CREAMERIES LTD.

Floor Lamps

A Large Selection on Sale From

$45 to $19.75

Dollar Down—Dollar a Week

A Standard Lamp just gives that comfy, warm, inviting, homelike effect that no other lighting can give. It provides exceptionally restful light to reader and helps decorate and furnish a room. This offering provides an exceptionally good assortment, and are all of a high standard of quality. See them in our windows.

Standard Furniture Co.

719 YATES

"AT HOME" AND DANCE

Auspices Victoria Liberal Association Ward Three

TO-NIGHT

8 o'Clock, at

Sons of Canada Hall

Corner View and Blanshard Streets

There will be a short business session for the purpose of electing the officers of Ward Three. Dr. J. D. MacLean will give a brief address.

REFRESHMENTS WILL BE PROVIDED BY THE LADIES

DANCING CARDS ORCHESTRA

A Cordial Invitation Extended to All Liberals

Read The Daily Times

WILL SUBMIT WATER BY-LAW IN SAANICH

Council Favors Waterworks Extension to Cordova Bay

Loan of $80,000 Will Provide Funds For Many Betterments

A by-law authorizing a loan of $80,000 for waterworks extensions will be submitted to the ratepayers of Saanich at the municipal elections in January.

The municipal council last night unanimously approved extension of the waterworks system to Cordova Bay at a cost of $46,989. Other work proposed to be carried out include duplication of Cloverdale main with a twelve-inch line, extending 4,000 feet, at a cost of $12,628; replacement of mains on Grant Street and Ruby Road to cost $6,131; extension of the Wilkinson Road service at a cost of $3,600; substitution of a new six-inch main for the old twenty-four-inch Elk Lake main serving North Quadra district, to cost $6,000, and other betterments to cost $5,000.

FIVE PER CENT

The issue will be on a five per cent interest basis, and will have a life of thirty years. The council anticipated that the bonds would be sold at sufficient premium to cover marketing costs, netting the municipality the full value of the issue. The annual charges would be $5,681, including $1,681 for sinking fund.

Reeve Crouch pointed out that in the early years the system as a whole would probably have to make up about $3,000 annually for the deficit on the Cordova Bay extension. This would be easily provided from the profits being earned in urban districts and now in sight from the rapidly increasing services in Gordon Head. He was confident the by-law would be approved by the ratepayers.

GIVE VOTERS FACTS

Councillor Stubbs advocated circularization of all ratepayers by the council, remarking "they are entitled to know what are the reasons influencing us in submitting this by-law." Councillor Hagan feared a negative vote would be registered, on the safety-first policy of refusing to approve matters not understood. He supported the circular letter plan when assured the cost would fall on waterworks funds, and Reeve Crouch was instructed to prepare and distribute an explanatory letter to the ratepayers.

The councillors were informed that extensions can now be made at less cost than would have been involved some years ago, pipe being much cheaper. If not required until next May, pipe can be obtained from Eastern Canada at a saving of $6,000, compared to local prices, because competitive ocean freights are now greatly below rail rates.

Victoria's Only Exclusive Piano House
Knabe—Chickering—Willis—Ampico

Wonderful Piano Buying Opportunity!

Don't delay another day. Our entire new stock of Knabe, Chickering and Willis Pianos offered at reduced prices owing to our needing more room for the entire line of the American Piano Company which we shall be carrying on the first of the new year.

Note these terms:

2% Cash!

2% Monthly!

You cannot afford to miss the opportunity, and remember, we will make a very liberal allowance for your old piano, player, organ or gramophone in part payment. Phone 514 and we will call.

Willis Pianos LIMITED

1003 Govt. Street Phone No. 514

WOMEN!

If you have tried everything else and failed to obtain relief ask your druggist for DR. MARTEL'S FEMALE PILLS, "in sealed TIN box with our signature, AND ACCEPT NOTHING ELSE." Not something new, but an old reliable remedy, RECOMMENDED AND SOLD for half century, no dangerous drugs. If you are NERVOUS, HAVE BACKACHE, DELAYED PAINFUL MENSTRUATION, or other symptoms, do not delay. The price is $2.00 Box (or $1.50 for "SPECIAL PILLS" for serious cases). Mailed on receipt price.

KNICKERBOCKER REMEDY CO. 462 Wellington St. W., Toronto, Can.

AT THE THEATRES

MATINEE TOMORROW WITH LEE JAXON AT COLISEUM THEATRE

With a splendid stage attraction entitled, "The Shadows of New York," the Lee Jaxon Players will close the current week with two performances to-morrow, one in the afternoon and the other in the evening. The stage vehicle this week has been pleasing large and enthusiastic audiences nightly, and to-morrow promises to see the usual Saturday line-up in front of the house.

"The Shadows of New York," although containing plenty of comedy element, is not a farce comedy. It might be classed as a drama. It concerns a young and pretty housemaid whose employer wills to her his immense wealth, but in order to marry a poor man she destroys the valuable document which would give her control of a great fortune.

Miss Dorothy Raymond, leading lady with the company, gives a fine performance this week in the role of the housemaid.

On the screen this week Laura La Plante is appearing in her latest film release, a picture entitled "Finders Keepers."

COLUMBIA SHOWING SPLENDID PICTURE FOR THE CHILDREN

Manager Clarke of the Columbia Theatre announces to children of all ages that Rin-Tin-Tin is now showing at his theatre in Warner Bros.' "Jaws of Steel," an exciting story of young prospectors and desert gold. Ray Enright, who directed Rinty in "Tracked by the Police," directed him in "Jaws of Steel," which includes in its cast Janson Robards, Helen Ferguson, Baby Mary Louise Miller, Robert Perry, Jack Curtis and George Conners.

Rin-Tin-Tin's millions of admirers will find in this latest production of his thrilling stunts, and flashing bits of humor, which even his earlier films have not had. The old boy seems to know just what it is all about. He seems to know that he is an actor and to glory in it.

BLONDES FEATURE FILM HERE AT THE PLAYHOUSE THEATRE

If only blondes could vote, Dudley Murphy, well known film director, could be elected Mayor of Hollywood. There are a lot of blondes in Hollywood. They know blonde hair photographs well. As a result, some of the blondest blondes in America can be found in the film centre.

In "Stocks and Blondes," an FBO special, which Mr. Murphy wrote and directed, blondes are very much in evidence. In one of the big cabaret scenes there are blondes at almost every table. In fact, all during the filming of this picture blondes were very much in demand. Hence Mr. Murphy's popularity. "Stocks and Blondes" is being shown this week at the Playhouse Theatre.

MILTON SILLS IS STAR IN PICTURE AT THE CAPITOL

William Demarest, who plays with Milton Sills in First National's "The Crash," now at the Capitol Theatre, was famous for his comedy "falls" while on the vaudeville stage.

He could tumble from any height, sprawling all over the stage, without injuring himself. Perhaps that is the reason this comedian was chosen as the heavy or villian in "The Crash." It is his first unsympathetic role—and he suffered the beating at the hands of Sills that the heavies usually do in this star's pictures.

Demarest was knocked across a room by Sills in their first fight—and the former vaudevillian took the fall so beautifully that Thelma Todd, the leading lady, screamed, thinking he was hurt. But he wasn't.

DOLORES DEL RIO IS LEADING LADY AT THE DOMINION

Finis Fox, the noted scenarist, has written over 500 stories for the screen. He is the screen author of Dolores Del Rio's "Resurrection," "Ramona," and "Revenge," the latter film now showing at the Dominion Theatre.

Of the 500 pictures for which he has written the scenarios, Mr. Fox is more interested in the three Del Rio productions, inasmuch as he developed the main characters in each of these stories without modifying their development to fit the talents of the player essaying the roles. Mr. Fox believes that Miss Del Rio's handling of the parts more than justified the experiment and his faith in her art and versatility. Mr. Fox explains the freedom of treatment thus made possible permitted him to give greater scope to his imagination in working out the plots.

Fox is now writing several originals for Edwin Carewe's consideration as Del Rio productions. Carewe is the producer-director of all Miss Del Rio's United Artists Pictures.

"SOFT LIVING" TO SHOW AT VARIETY HERE TO-MORROW

"Soft Living," a Fox Film comedy-drama which comes to the Variety Theatre for Saturday night's showing, is another triumph for Madge Bellamy.

Miss Bellamy again proves that she is one of the screen's leading comediennes. Her effective characterization of the young secretary who thinks she is after money instead of love is one of her best performances in many months.

Johnny Mack Brown, cast as the wealthy lumber magnate from the country, does particularly well as the unsophisticated boy who believes that love will always find a way. In a series of romantic and exciting adventures he finally wins the love of the wise little city girl and also her humble pardon for her uncalled for behavior.

Mary Ducan, Joyce Compton and Henry Kolker complete the principals in the cast. James Tinling directed.

Where To Go To-night

THE SCREEN

Capitol—Milton Sills in "The Crash."
Columbia—Rin-Tin-Tin in "Jaws of Steel."
Dominion—Dolores Del Rio in "Revenge."
Playhouse—Gertrude Astor in "Stocks and Blondes."

THE STAGE

Coliseum—The Lee Jaxon Players in "The Shadows of New York."
Royal—Gordon McLeod's London Company in "A Bill of Divorcement."
Crystal Garden—Swimming and Dancing.

POST-WAR PLAY GRIPS AUDIENCE

Problem Play at Royal Victoria Was Great London Success

But Only Small Audience Sees Talented Company Here

Presenting a problem play of gripping interest in a manner that held the attention of the audience every second the players were on the stage, Gordon McLeod and his company scored a triumph last night, and it is regretted that more Victorians did not enjoy "The Bill of Divorcement" at the Royal Victoria Theatre.

The play is one of the most dramatic and forceful presented on the stage. With the issue in doubt until the last curtain drop interest is sustained throughout, and there is not one weak member in the company to spoil any of the exciting situations which follow in rapid succession.

SHELL-SHOCKED SOLDIER

Briefly the story centres around a shell-shocked soldier who is confined to an asylum for sixteen years. The audience is asked to imagine that the English divorce laws have been changed to permit a wife to secure a divorce from a man suffering from incurable insanity, and in this case the romantic young bride waits fifteen years before with another suitor entering upon the scene, she secures her divorce. The one week before she plans to walk to the altar a second time the former soldier returns cured, but still with a mind that finds it hard to bridge the fifteen desolate years, and which pictures himself and his wife as they were before he left for France.

A young daughter, a strictly modern, practical girl, complicates the situation for him, but to explain the plot further might spoil the interest for those who wish to see this famous post-war drama which played so long in London. One can readily understand why it occupied the boards there for sixty-two weeks.

Gordon McLeod, the young romantic actor who recently sprang into well deserved fame, has the main role of the shell-shocked soldier, and the great reception accorded him was a tribute to his expert handling of it. Miss Lilian Christine has a difficult part as his wife, Margaret Fairfield, the wavering wife torn between her love for the man she met while her former husband was in an asylum, and her duty, with the return to sanity of the man she first married. The disclosure which is made that the shell-shock did not cause the insanity but accentuated hereditary insanity helps her to reach a decision.

Miss Heath McIntyre was perfectly suited to the part of the daughter Sydney, detested by her nineteenth century aunt, as hard and unfeeling, but whose final sacrifice in the cause of the desolated ex-soldier presents her in a different light. She well deserved the great ovation she received.

Every actor and actress in the play, even to the smallest part, shows talent of the highest order, and it was to be regretted that so fine a company with such a perfect vehicle should be so poorly rewarded in the matter of attendance. The "Bill of Divorcement" occupies the Royal stage for the rest of the week.

FINE REPERTOIRE TO OPEN MONDAY

English Company Will Present Shakespeare Plays For Entire Week

A theatrical happening of the highest interest and importance is the coming engagement which will open at the Royal Victoria Theatre on November 26. The Stratford-upon-Avon Festival Company, which comes directly from the town of Shakespeare's birth, will play for the entire week in a Shakespearean repertoire.

Only once before in its history of more than half a century has the famous Stratford company visited this country. That one occasion was in the season of 1913-14, when Sir Frank Benson brought the company, over which he had presided for thirty years, to this side.

The present tour of the company is for the double purpose of acquainting the public with the artistic ideals that are maintained at the theatre at Stratford-upon-Avon, and to add to the fund for rebuilding the Shakespeare Memorial, which was destroyed by fire in 1926. The entire profits of the American tour will go toward this noble enterprise, to which nearly $2,000,000 has already been subscribed. The management of the American tour is in the hands of Messrs. Comstock and Gest, who produced "The Miracle" in New York and other cities.

The repertoire of Shakespearean plays to be presented here by the organization includes "The Merry Wives of Windsor," "Hamlet," "Richard the Third," "King Henry the Fouth" (Part 1); "Julius Caesar," "The Taming of the Shrew," and "The Merchant of Venice."

The schedule to be given here will be as follows: Monday evening, "The Taming of the Shrew"; Tuesday evening, "King Richard the Third"; Wednesday matinee, "The Merchant of Venice"; Wednesday evening, "The Merry Wives of Windsor"; Thursday evening, "King Henry the Fourth," (Part 1); Friday evening, "Hamlet"; Saturday matinee, "Julius Caesar"; Saturday evening, "The Merry Wives of Windsor."

Are You Ready

When your Children Cry for It

Baby has little upsets at times. All your care cannot prevent them. But you can be prepared. Then you can do what any experienced nurse would do—what most physicians would tell you to do—give a few drops of plain Castoria. No sooner done than baby is soothed; relief is just a matter of moments. Yet you have eased your child without use of a single doubtful drug. Castoria is vegetable. So it's safe to use as often as an infant has any little pain you cannot put away. And it's always ready for the cruelest pangs of colic, or constipation, or diarrhea; effective, too, for older children. Twenty-five million bottles were bought last year.

Fletcher's CASTORIA

ROYAL To-night

Eves. Only—8.30

FRI.—SAT.

ENTIRE LONDON PRODUCTION with Lilian Christine

The role in which he starred for 62 SOLID WEEKS!

GORDON McLEOD

"A BILL of DIVORCEMENT"

PRICES—Tax Included

$2.10, $1.60, $1.05, 80c, 55c

Matinee Wednesday and Saturday
Evening 7 Till 11

GREAT THREE-UNIT SHOW

1st—Parker Musical Comedy Co. Present "The Wreck"

First Picture Presentation
JAQUELINE LOGAN in "Stocks and Blondes"

Second Picture Presentation
CHARLIE MURRAY in "The Head Man"

PLAYHOUSE

VARIETY

Open Saturdays Only

BIG DOUBLE BILL

MADGE BELLAMY IN "Soft Living"

Also TOM MIX in "SILVER VALLEY"

Orchestral music continuous from 2 to 11 p.m.

Ladies' Musical Club

ELSA ALSEN

Dramatic Soprano

FIRST BAPTIST CHURCH

QUADRA STREET

NOVEMBER 28, 1928

Single Tickets Available at Fletcher Bros. Friday, November 23, $2.00

ARENA Skating

SESSIONS 1928-29

Monday, Wednesday, Saturday Nights (with Band)

Admission 50c

Every Afternoon Except Monday

Admission, 35c; Children, 15c

"SALADA" TEA

ORANGE PEKOE BLEND

"Pekoe" comes from the Chinese word "Pak-ho", meaning silver hair, which was applied to the tip leaves on the Chinese tea bush. Tip leaves are wiry in shape. In India they were more orange in colour, so were called "Orange Pekoe" (Pak-ho).

DOMINION

Now Showing

A BIG SPECIAL

FOR ONE ENTIRE WEEK!

Dolores Del Rio

—in—

"Revenge"

The Spice of the Programme

DOMINION COMEDY

SCENIC—CARTOON

DOMINION NEWS

PEPS For COUGHS, COLDS & BRONCHITIS

CAPITOL

TO-DAY AND TO-MORROW

ON THE SCREEN

MILTON SILLS

In His Latest Production "The Crash" With Thelma Todd

From Frank L. Packard's Sensational Railroad Novel

Also Capitol Comedy—M.G.M. News

THE STAGE TWICE DAILY

AUDREY ANDERSON

(Chicago Dramatic Soprano)

Bliss and Doxey
Who Play Banjos—and How!

Jack Reid
The New Singing M.C.
(Late of Fanchon & Marco)

MacDonald and McConn
A Dance and Song Divertissement

Capitol Stage Band
A. Prescott, Director

To-night—Cash Prizes

The Great Mystery Thriller of the Gold Fields!

RIN-TIN-TIN

In

"JAWS OF STEEL"

Also the Final Chapter of "The Haunted Island"

COMING MONDAY—"THE SOMME"

COLUMBIA

The Family Theatre

COLISEUM

ON THE STAGE
Lee Jaxon Players
Present
"SHADOWS OF NEW YORK"
Matinees Wednesday and Saturday
Ladies' Matinee Wednesday

ON THE SCREEN
Mary Roberts Rinehart's Story
"Finders Keepers"
With
LAURA LA PLANTE

Royal Victoria One Week Beginning Mon., Nov. 26

Evenings at 8.15; Matinees Wednesday and Saturday at 2.30

F. RAY COMSTOCK and MORRIS GEST

Have the honor to announce

THE FIRST TRANSATLANTIC TOUR OF

THE STRATFORD-UPON-AVON FESTIVAL COMPANY

From the SHAKESPEARE MEMORIAL THEATRE

Incorporated Under Royal Charter

Patron: HIS MAJESTY THE KING

IN SHAKESPEAREAN REPERTORY

Monday Evening
"Taming of the Shrew"
Tuesday Evening
"Richard the Third"
Wednesday Matinee
"Merchant of Venice"
Wednesday Evening
"Merry Wives of Windsor"

Thursday Evening
"Henry IV.," Part I.
Friday Evening
"Hamlet"
Saturday Matinee
"Julius Caesar"
Saturday Evening
"Merry Wives of Windsor"

Prices—Eves.: Loges, $3.15; Orch., $2.65 and $2.10; Bal. $1.60; $1.05, 80c and 55c. Mats.: Loges, $2.65; Orch., $2.10, $1.60; Bal., $1.05, 80c and 55c. Prices Include Tax. Box Office Now Open.

Dance and Show

At the Bright Spot of Victoria

Douglas Hotel Cabaret

Fun, Pep and Smiles Galore

TO-NIGHT AND EVERY NIGHT—9 TILL CLOSING

"Tommy" and "Les," Masters of Ceremonies

Chleo Goffe, Soprano.
Grace Gencron, Spanish Dancer
Beatrice Darton, Oriental Dancer.
Nita Erdahl, Toe Dancer.
Les Everson, Tenor Soloist.
Tommy Parker, Comedy and Jazz de Luxe.

COVER CHARGE, 50 CENTS

WEATHER FORECAST

For 36 hours ending 5 p.m. Saturday:
Victoria and vicinity—Light to moderate winds, unsettled, with occasional showers.

Victoria Daily Times

EXTRA

VOL. 73 NO. 122 — VICTORIA, B.C., FRIDAY, NOVEMBER 23, 1928—22 PAGES — PRICE FIVE CENTS

PLANE CRASHES HERE KILLING PILOT

Arthur Raybone Killed And V. Bendrodt Badly Hurt In Smash To-day

Well-known Local Aviators Taking Flip About City When Eaglerock Plane Goes Into Nosedive and Drops to Earth; Raybone Believed to Have Been Instantly Killed; Bendrodt In Hospital.

Arthur Raybone, former Victoria pilot, was killed and Valdemar Bendrodt, of the B.C. Airways, was seriously injured when Raybone's plane crashed at the Landsdowne Road Aerodrome shortly after 3 p.m. to-day.

BENDRODT CONSCIOUS

Raybone's body was taken to the City Police Station, and Bendrodt was rushed to the Jubilee Hospital. Bendrodt's condition was not known exactly, but he was conscious. He was reported suffering from shock, but physicians had not discovered the extent of his injuries.

Raybone and Bendrodt took off from the flying field to make a short flight around the city when the accident occurred. Raybone yesterday brought the plane from Tacoma, where he was attached to a commercial aviation company. He intended to return during the next few days and had taken his friend, Mr. Bendrodt, for a short flight above the city when the accident occurred.

OVERSEAS PILOT

The late Mr. Raybone was well known in Victoria, where he lived for some years. He went overseas from here with the Royal Air Force and had a distinguished career in the Great War. On his return he went to Tacoma, where he engaged in commercial aviation as a pilot. He had made several trips here by air in the last two years his father, E. R. Raybone, resides in this city.

Mr. Bendrodt is a well-known Victoria airman. He, too, served with the Royal Air Force and after being attached to the staff of The Colonist, joined the B.C. Airways some time ago as traffic manager.

The plane was reported as being a total wreck after the accident.

DEMONSTRATING

With the Victoria-owned De-Haviland Moth biplane, piloted by Aviator Wilson, the Eaglerock was engaged in demonstration flights at 3.15 o'clock. The large crowd following the manoeuvre was horrified when the Eaglerock was observed to falter in a circling climb, to halt in the air and flutter to the ground like a leaf.

It appeared from the ground that the aviator feared he was too close to the ground, and when making a sharp turn pulled his machine up in a sudden zoom, followed by the machine stalling and crashing to the ground when it lost flying speed. The machine had been flying about 500 feet above the ground and had not sufficient height in which to dive for recovery of control.

In the machine, which is of the dual-control type, Raybone was seated in the front cockpit and Bendrodt in the rear.

The machine buried the landing gear in the soft soil, the wings were both crumpled, and Raybone was found thrust hard against the instrument board. Raybone was dead when taken from the machine, but Bendrodt was still conscious, though bleeding profusely from a cut over the right eye and suffering from shock and severe bruises.

Luckily fire did not break out, and the work of the rescuers was not impeded.

VESSEL ASSISTS SHIP IN DISTRESS

Seattle, Nov. 23.—An explanation of the SOS call picked up by the American Mail liner President Madison, en route to Japan from Seattle, was received by the line's offices here to-day in a message from the Madison. The SOS was intercepted by the Madison's wireless operator yesterday when the American Mail liner was about halfway across the Pacific. The Japanese coasting steamer Shinryu Maru is ashore on the rocks of Hakodate Strait in the Japanese Archipelago. Its distress calls brought the Japanese steamship Muroran Maru to the scene and the latter vessel now is standing by and giving aid.

As the wreck is on the Japanese coast there should be little fear for the safety of the crew of the ship, the Madison wirelessed.

The Madison is proceeding to Yokohama.

AIRPORT PLAN BEING STUDIED

Docking Visiting Seaplanes Engages Attention of City

Plans for a municipal seaplane base to make better provision for visiting aircraft of the water-landing variety are now under consideration by the industrial committee of the city council, it was stated at the City Hall to-day.

The city will be advised in the choice of a site by Royal Canadian Air Force officials from the B.C. Air Station at Jericho Beach, the committee has been informed in response to its request to the Department of National Defence at Ottawa. The commandant at the air station has already been instructed to send an officer to Victoria to assist in the selection of a site, at the city's request.

SITE SUGGESTED

The site at present tentatively suggested is that on the south shore of the harbor between Raymond's wharf and the beach at present used by the United States air mail service.

The construction of floats and slipways, with the proper reservation of the water course for seaplane traffic, are component parts of the plan now being studied.

In addition to the official experts of the Royal Canadian Air Force the city has been glad to accept offers of co-operation from the naval and military authorities of the port, and Ernest Eve of the B.C. Airways Limited, which pioneered the first triangular passenger air route here.

Crew of Lost Ship Rescued

Lisbon, Portugal, Nov. 23.—The crew of the Greek steamship Virginia, which sent out an SOS call yesterday, was rescued by a Spanish trawler. They were landed at Leixoes, Portugal to-day.

LIQUOR SALE SYSTEM OPPOSED

Prohibition Association Expected to Ask For Ending of Government Control

Vancouver, Nov. 23.—Pressure for abolition of Government sale of liquor in British Columbia was forecast at this morning's session of the annual convention of the B.C. Prohibition Association here by George Bell, who presides over the future policy committee.

In the course of the discussion Mr. Bell stated proposed ending of the liquor stores "was covered by matters to be dealt with later in the convention by the future policy committee, in which repeal of the present act would be requested."

It was expected new legislation totally prohibiting liquor importation, exportation and manufacture in British Columbia, would be asked for instead of the present statute.

BAN ON EXPORTS

Describing the present system as a "conspiracy against the laws of a neighboring country, tending to strain international relationship," a resolution was unanimously adopted requesting legislation adequate to prevent exportation of Canadian manufactured liquor to the United States.

(Concluded on page 3)

OTTAWA ORDERS SEVENTY PLANES

Ottawa, Nov. 23.—Orders for approximately seventy aeroplanes of all types will be awarded by the Government within the next few weeks, G. J. Desbarats, Deputy Minister of National Defence, announced to-day. The cost will be more than $400,000.

The new machines will be used in Royal Canadian Air Force and in civil Government operation.

It was stated, however, that the majority of the machines would be of the lighter type carrying two persons and that such planes are mainly maintained by companies. There are only two companies manufacturing planes in Canada and their output is very small, it was pointed out.

FARMERS OF ISLAND OPEN SESSION HERE

Farmers of Vancouver Island commence at the Parliament Buildings to-day to draft a programme of assistance to the agricultural industry which will go to the Legislature early next year.

Meeting as delegates from farmers' institutes all over the Island, the Island farmers reviewed the work of the last year, the most satisfactory in the history of their organization, and prepared to press further plans for the benefit of agriculture. Preliminary discussions in the Maple Room of the Parliament Buildings indicated that this year's programme will be concerned chiefly with Oriental penetration, medical service for settlers, game administration problems as they affect farmers, the disposition of tax sale lands in rural districts, the provision of permanent pasturage for stock and the extermination of noxious weeds.

DRAFT RESOLUTIONS

This morning's session appointed a committee which will draft definite resolutions on all these matters for passage later in the day. Meanwhile the probable attitude of the Island institutes was forecast by a detailed report which was laid before the meeting by C. E. Whitney-Griffiths, who represents the Island organizations on

(Concluded on page 3)

BRITISH ISLES SWEPT BY GALE

London, Nov. 23—The British Isles again to-day were in the grip of an Autumn storm which gave indications of equalling in intensity and possibly causing as much damage as the visitation of last Friday and Saturday. The English Channel was whipped into fury, many vessels put into shelter and air services between Croydon and the continent were suspended.

"Hatchet Man" Is Identified By His Victim

Omaha, Neb., Nov. 23.—Jake Bird, a negro, who was a witness in the prosecution of a Burlington Railway special agent here a few weeks ago, was positively identified as the Omaha "hatchet man" by Mrs. Harold Stribling, the negro's fifth victim, at a local hospital shortly after noon, police announced.

NEW FUEL PLANS ARE DISCUSSED

In Vancouver Mine Leaders Tell of Use of Pulverized Coal

Vancouver, Nov. 23.—Pulverization of coal was a subject of interesting discussion at this morning's session here of the annual meeting of Western Branch of the Canadian Institute of Mining and Mettallurgy.

The subject was introduced with the reading by C. E. Boltzer of the Mines Branch, Ottawa, of a paper by E. S. Malloch of the fuel testing division of the Federal Mines Branch.

Following the reading of the paper, which went into the history of pulverized fuel experiments and the technical details of systems used for the generation of steam, the application of pulverized coal to domestic use was introduced. It was stated both American and Welsh anthracite fine coal were being used in domestic furnaces in Eastern Canada by means of special grates and fans.

(Continued on page 3)

King Able to Rest and His Illness Is Declared Serious But Not Alarming

Physicians Say Extension of Congestion In Lung Ended and Royal Patient Has Quieter Day; Crowd Outside Buckingham Palace Awaits News From Sick Chamber.

London, Nov. 23.—A reassuring bulletin came from King George's physicians at 8.45 to-night. It said:

"The King had a quieter day. His temperature is lower and there was no further extension of the mischief in the lung."

The bulletin was signed by Sir Stanley Hewett and Lord Dawson.

ABLE TO REST

London, Nov. 24.—King George, ill with a lung trouble that developed from a cold, was able to obtain a little rest this afternoon. At Buckingham Palace it was stated this fact was considered a hopeful development.

A man in close touch with royal circles was quoted this afternoon as saying the King's illness, although serious, should not be regarded as in any way alarming.

It was announced this afternoon that the Prince of Wales, at present on tour in South Africa, was being kept informed of the progress of his father's illness.

The Duke of York arrived at Buckingham Palace at 2.45 p.m. and went immediately to the King's room.

BULLETIN ISSUED

London, Nov. 23—King George's illness assumed a somewhat more serious aspect to-day with further development of congestion in one lung.

A bulletin issued at Buckingham Palace at midday said:

"The King passed a restless night, his temperature remaining at 101. There is a slight extension of the mischief in his lung, but His Majesty's strength is maintained."

Sir Stanley Hewett and Lord Dawson of Penn, the King's physicians, who went to Buckingham Palace at 10 o'clock this forenoon, signed the bulletin.

ANXIETY AMOUNG PEOPLE

While there was reassurance in the bulletin that the King was maintaining his strength, public anxiety over

(Concluded on page 3)

Six Rescued In Atlantic

London, Nov. 23.—The Valentia wireless station announced to-day that a Lloyd's radio message from the Danish steamship Estonia said it had saved six of the crew of the German steamship Herrenwik. The Herrenwik was in distress 645 miles west of Ireland.

TYPE OF PLANE WHICH CRASHED HERE

The Tacoma Eaglerock aeroplane, in which one man was killed and another injured, at the Lansdowne Road aerodrome this afternoon, is similar in design to that pictured above.

ORR'S STORY NOT ACCEPTED

Vancouver Magistrate Says He Must Base His Decision on Others' Evidence

Vancouver, Nov. 23.—Declaring he could not accept the evidence of the accused and therefore must weigh the evidence of the other witnesses, Police Magistrate J. A. Findlay here to-day reserved his decision until November 30 in the case of Rev. S. Robertson Orr, charged with assaulting and attempting to detain Harold R. Robertson, K.C., in a room in a local hotel on November 17.

The magistrate said Orr had gone to J. S. McKay, a barrister, and told him a falsehood, giving him to understand he had arranged a meeting with Mr. Robertson while Mr. Robertson had agreed to meet a "Mr. Arwell."

"Orr claimed in the box that his assuming the name of 'Arwell' in taking the hotel room was justified," the magistrate continued. "There is no law against it. There is no law against lying.

CONTRADICTIONS RECALLED

"In the witness box he contradicted nearly everyone. He contradicted McKay, his own witness.

"The story told by him is impossible," said the magistrate. "No normal person who heard what took place could say his story was a correct one.

"I do not wish to convey the impression Mr. Orr came down here and deliberately lied. He was not in a normal condition—not in a normal condition for several days before the occurrence and not in a normal condition when he was on the witness stand yesterday."

Vancouver, Nov. 23.—"This case has assumed a magnitude out of all pro-

(Concluded on page 19)

Toronto Banquet Great Tribute To Mr. King's Work As Canada's Leader

Toronto, Nov. 23.—Representatives of the commercial, professional, judicial and political life of the city of Toronto, and to some extent of the province of Ontario, united last night in extending to the Prime Minister of Canada one of the most outstanding welcomes he has received since his return from his recent visit to Europe.

In the beautiful Great Hall of Hart House, within the confines of the University from which he graduated in 1895, Right Hon. W. L. Mackenzie King was received as the honored banquet guest of the Board of Trade of the city of Toronto. No note of political bias or partisan feeling marred the occasion. At the head table with Premier King were seated prominent Conservatives, side by side with as distinguished Liberals.

Premier G. Howard Ferguson was there, as was Sir Thomas White, Mayor Macbride, Rev. Canon H. J. Cody, Hon. N. W. Rowell, K.C., Hon. W. R. Motherwell, Federal Minister of Agriculture, and others prominent in different walks of life of the metropolis of Ontario and of the Dominion.

THERE AS CANADIANS

Chairman C. L. Burton, president of the Toronto Board of Trade, upon whom it devolved to welcome the guest of the evening, struck the note of the gathering.

"We are here," he said, "as fellow Canadians to welcome the Prime Minister of Canada."

(Concluded on page 2)

APPLE PRIZES

Toronto, Nov. 23.—W. L. Hamilton of Collingwood, Ont., is easily the big winner in the apple classes at the Royal Winter Fair here, having carried off the sweepstakes for the best box of the show on a fine sample of McIntosh and the reserve on a splendid box of apples. He also had first in fifty box lots of McIntosh and Northern Spies.

ALL ELECTORS TO GET CHANCE TO HEAR MACLEAN

Radio Talks, Ward Meeting and Industrial Talks Listed

Meetings arranged and tentative arrangements for other meetings will enable every elector in Victoria to hear the clearly defined policies on local issues raised by Dr. J. D. MacLean, Liberal candidate in the Federal by-election.

To-night Dr. MacLean will speak at the Sons of Canada Hall at the annual meeting of Ward Three Liberals. Officers will be elected. A social evening will follow.

To-night at 8.50 o'clock Alex Peden will speak over the radio. A. D. MacFarlane who was also to speak will be unable to do so owing to a cold and another speaker will be named.

SPEAKS AT V.M.D.

At noon to-day Dr. MacLean addressed the workers at the Victoria Machinery Depot and was accorded the same enthusiastic reception he has been given whenever he has addressed workingmen.

Monday the Hon. J. A. Robb, Minister of Finance, and Hon. James Malcolm, Minister of Trade and Commerce, will speak at the meeting at the Capitol Theatre in company with Dr. MacLean. B. C. Nicholas will be chairman.

Also on Monday Dr. MacLean will speak to British American Paint Company workers at 1 o'clock.

Tuesday, a meeting will be held at North Ward School for Ward Two workers. A talk will be given by the candidate in the noon hour at the Albion Stove Works.

Wednesday a meeting will be held in Ward One at Victoria West School.

Next Thursday Dr. MacLean will speak at the annual meeting of Ward Five Liberals at the Foresters' Hall.

KIDD TO CONTROL POWER CO.

President of B.C. Power Corporation Appointed Chairman of Board of Directors

Will Be Succeeded to Office By Vice-President W. G. Murrin

Further centralizing the executive directions of the B.C. Power Corporation, which controls the B.C. Electric Railway Company in British Columbia, important changes in the personnel of the directorate will become effective on January 1. President George Kidd will become chairman of the board of directors of the corporation, while Vice-president W. G. Murrin will succeed Mr. Kidd in the presidency.

Mr. Kidd will continue to reside in Vancouver, and as chairman of the board of directors of the B.C. Power Corporation will be in constant touch with the big scheme of power development the corporation has under way at Bridge River and the general development of the company's plant and affairs incidental to the growth of Victoria and Vancouver.

Educated in England as a chartered accountant, Mr. Kidd joined the B.C. Electric in London twenty-one years ago, and four years later came to British Columbia as comptroller.

BECAME PRESIDENT IN 1923

In 1914 he succeeded R. H. Sperling as general manager and in August, 1923, was elevated to the presidency of the company which had greatly expanded under his direction as general manager.

His further promotion to the highest position in the company's affairs comes at a time when great developments are under way.

(Concluded on page 3)

Stock Exchange Seat $550,000

New York, Nov. 23.—Three memberships in the New York Stock Exchange were sold to-day, one for the record price of $550,000, an increase of $20,000 over yesterday's record sales. The second seat went for $540,000 and the third for $530,000. Two memberships were sold yesterday and nine earlier this week.

Ministers Behind MacLean's Policy Of Port Progress

While local issues of port development and trade expansion for British Columbia stand out in the campaign of Dr. J. L. MacLean, Liberal candidate in the Federal by-election of December 6, the visit to Victoria of Hon. J. A. Robb, Minister of Finance in the Federal Cabinet, and of Hon. James Malcolm, Federal Minister of Trade and Commerce, is hailed as an indication of Ottawa's consideration of policies that by the opening up of new avenues of trade and commerce will benefit Canada as a whole. Both will speak at the meeting at the Capitol Theatre Monday night.

They will be welcomed to Victoria as outstanding men in the Mackenzie King Cabinet. Mr. Robb's efforts towards effecting a reduction both in Canada's national debt and in taxation have singled him out as one of the outstanding Finance Ministers of Canada of all time. Prominently identified with the creation of new trade routes from Columbia seaports, Hon. James Malcolm is expected to deal interestingly on the issues that the Liberal candidate is fighting for in the present campaign. Both will arrive in Victoria Saturday afternoon.

(Concluded on page 3)

FIVE KILLED IN PLANE SMASH

Spokane, Nov. 23—Five persons were reported to have been killed when an aeroplane was wrecked to-day on a farm near the Palouse Highway, not far from Spokane. The report was received from an ambulance driver. The plane was believed to have been the trimotored Ford plane of the Mamer Flying Service, which had recently been flown here from Detroit.

The breakfast any one can get

SHREDDED WHEAT

Ready to eat—no preparation necessary. Just warm in the oven for crispness, and add either hot or cold milk. Sold by every grocer.

A healthful between meal wafer—TRISCUIT

Made by The Canadian Shredded Wheat Co., Ltd.

WOMEN'S STORM RUBBERS

Regular $1.00. Friday 49c

OLD COUNTRY SHOE STORE

635-637 JOHNSON STREET

McKINNON'S PRICE

WEEK-END CASH SPECIALS

FINEST NEW ZEALAND BUTTER, a lb.	45¢
3 lbs.	$1.33
AYLMER SOUPS, all kinds, a tin	10¢
AYLMER GOLDEN BANTAM CORN, new season's, 2 tins for	35¢
AUSTRALIAN CURRANTS, a lb.	16¢
SEEDLESS RAISINS, 3 lbs.	29¢
NABOB JELLY POWDERS, 4 pkts. for	23¢
PUMPKINS, Solid Pack, 2½s, 2 tins	25¢

1607 DOUGLAS STREET PHONE 1903

McCandless Bros.

70th

Anniversary Sale

Still Going Strong

FURTHER REDUCTIONS FOR THE WEEK-END

SPECIAL—10 Men's Suits, value to $22.00. Sale price $12.50

6 Men's Tweed Overcoats, D.B. late arrivals. Worth $30.00. Sale price $19.50

SPECIAL—5 Dozen Boys' Underwear. Value $1.25. At, per garment 35c

BOYS' SUITS AT BIG REDUCTIONS

McCandless Bros.

1321 GOVERNMENT STREET

Dominion Bank Declares Dividend

At a meeting of the directors of the Dominion Bank held on November 22, the usual quarterly dividend of 3 per cent was declared together with a bonus of 1 per cent, making a total distribution to the shareholders for the current year 13 per cent.

The following new directors of the Dominion Bank were elected: C. O. Stillman, Toronto, president Imperial Oil Limited; and John M. Mackie, Montreal, president Brinton Carpet Company Limited, Peterborough, vice-president Canadian Converters Limited, managing-director Hillcrest Collieries Limited, and a director of Belding-Corticelli Limited.

He: "Darling, will you marry me?"
She: "Never!"
He: "Thank heaven! I feared a breach-of-promise case."

Cuticura

The Sanative, Antiseptic Healing Service

Unexcelled for fifty years

Soap • Ointment • Talcum • Shaving Stick

25c. each at all Druggists

Money Refunded If Not Satisfied

Men's Suit Special

Not ready-made, but made-to-order

Extra Superior Quality Genuine English Navy Blue Fast Indigo Dye Serge

Extra special price $40

Other suits made to order from $27.50. You can dress better for less at "Hope's." COME AND PROVE IT. Be measured to-day.

CHARLIE HOPE 1494 Government Phone 2689

FLOW OF RAW MATERIAL IN CANADA'S FAVOR

Dominion Importing More Unmanufactured Products Than it Exports to U.S.

MacLean Answers Opposition Statements on Movement of Resources Across Line

Assertions by opposition campaigners that Canada is sending raw material to the United States to build up industries and cities there, was met by Dr. J. D. MacLean, Liberal candidate for the House of Commons, last night. He produced figures proving that actually the United States sends more raw material into this country to be used for manufacturing here than the total quantity of raw material exported from this country to the United States.

Dr. MacLean spoke at the Ward Two Liberal Association meeting in Sons of Canada Hall.

He again outlined his port development programme and emphasized his declaration that the present election is being fought on local issues, and that nothing of a national character can be affected in any way by the result here.

AUSTRALIAN TRADE

Dealing with the Australian Treaty, Dr. MacLean explained that a bargain had been struck with Australia in regard to pulp and paper exports whereby the country had granted Canada preference, which only made it necessary for it to pay seventy-five per cent of the existing tariff. Australia he said, imports 800,000,000 feet of lumber annually, of which 50,000,000 feet is Canadian, the balance coming from the United States. He said that he was strongly in favor of tariff preference being extended to the lumber export trade and would make this part of his policy.

A FEDERAL QUESTION

He treated as puerile the Conservative complaint that he had not come out on the question of port development before, explaining that harbor development comes solely under the Dominion Government and the money for such work is under its control, the provinces having nothing to do with it.

He pointed out that the Liberal Party had always been pro-British, having established the British Preference to aid British trade here, which the Conservatives had fought.

During the meeting P. W. Dempster was elected president of Ward Two Liberals and J. H. Wilcox secretary.

3 Strikes—1 Out

"Sho' am glad t' heah 'bout dem triplets, Sam. De Lord sho' done smile on you."

"Huh! Look at me lak' he done laugh right in mah face."

ANNOUNCEMENTS

A trip to Scotland's keeps and castles, conducted by John Hosie, St Andrew's Presbyterian Church lecture room, November 26, 8 p.m.; 50c. ***

* * *

St. John's Guild Christmas Bazaar, to be held in the church schoolroom on Saturday, November 24, will be opened at 11 a.m. by Mrs. S. F. Tolmie, and continue throughout the day. ***

* * *

YOU ARE INVITED to try Sheen Polish, at James Bay Grocery. ***

* * *

Lecture—"John Bunyan and Pilgrim's Progress," by Dean Quainton, in Emmanuel Baptist Church Monday, November 26, at 8 o'clock. Musical numbers. Collection. ***

* * *

A recital will be held by the Victoria School of Expression on Friday, November 23 at the Memorial Hall. During the evening the successes of the year will be announced by the Dean of Columbia, who has also very kindly consented to present certificates to those who entered Trinity College of London examinations. A delightful programme of both musical and dramatic work will be given, which will include a quaint playlet by Rose Fyleman for which special scenery has been prepared. The school specializes in Shakespearean work, and to demonstrate this a scene from "As You Like It" will be given. At each recital last year a Shakespearean scene was given, and "As You Like It" was produced at the end of the season. A number of students will demonstrate the great value placed by the school on beautiful diction and musical speech and Mrs. Wilfrid Orb will give a reading. ***

* * *

Court Maple Leaf bazaar Saturday, November 24, at Kilburger's old store, 1216 Douglas. Open 9 a.m. ***

Pantorium DYE WORKS

VALETERIA SERVICE. Victoria, B.C. Cor. Fort and Quadra Streets

COAL BOUGHT NOW IS HEAT INSURANCE

Highest Grade Coal in the West Is

Nanaimo-Wellington

It's clean, economical and uniform in quality—always.

J. E. PAINTER & SONS

617 Cormorant St. Phone 536

HONEY YIELD IS $216,855

Production This Year Heavy, Agricultural Department Figures Show

Honey production in British Columbia this year is valued at $216,855 and beeswax at $5,000, according to Department of Agriculture figures issued yesterday. This yield is from 19,213 hives, or an approximate investment of $480,325.

The Okanagan, Shuswap and Thompson Valley area was the leading producer, the figures show, 437,079 pounds of honey, out of the total of 985,709 pounds produced, coming from that region. The remainder of the yield was split as follows: Lower Fraser Valley, 191,070 pounds; Kootenays, 111,355 pounds; Vancouver Island, Gulf Islands and Howe Sound, 103,080 pounds; Greater Vancouver, 42,525 pounds; Upper Fraser Valley and Chilliwack, 76,050 pounds, and Central British Columbia, 24,550 pounds.

Production per hive ranges from twenty to ninety-five pounds, the highest being in the Thompson Valley, where there are 655 apiaries with 2,504 hives.

ACTION DELAYED ON REROUTING OF COAST ROAD

Duncan City May Control Traffic By Arterial Highway System

Duncan, Nov. 23—The campaign for relocation of the West Coast Highway was brought to the attention of the Duncan City Council, at its last meeting, by the Duncan Chamber of Commerce. The council was asked to approve a resolution supporting changes, but deferred action. Alderman James Marsh presided.

The council endorsed a petition to the postal authorities asking re-establishment of direct service between Duncan and Lake Cowichan.

Tenders for construction of a cement retaining wall on Hospital Hill were rejected and the work will probably be done by day labor under the city engineer.

Alderman Dickie introduced a by-law to authorize stop signs on certain streets.

TORONTO BANQUET GREAT TRIBUTE TO MR. KING'S WORK AS CANADA'S LEADER

(Continued from page 1)

The address of Premier King dealt with "Recent Developments in Canada's External Relations."

Toronto, Nov. 23.—That a Canadian Minister to Japan and a Japanese Minister to Canada will be appointed soon is the hope of Premier King. This statement was made by the Prime Minister in the course of an address at a banquet held in his honor by the Toronto Board of Trade last night.

The topic of the Premier's address was, "Recent Developments in Canada's External Relations."

DIRECT NEGOTIATIONS

Speaking of Canada's representation in foreign countries and the representation of foreign countries in Canada, Mr. King said direct diplomatic negotiations had been found to be an urgent necessity and the appointments he characterized as a "perfectly natural evolution."

He spoke of the Canadian Legations in the United States and France.

Mr. King touched upon the exchange of Ministers between Canada and Japan. There probably no problem of greater importance which Canada had to face in her relations with the Orient than that of Oriental immigration. The agitation against Japanese immigration to Canada had threatened to become serious and total exclusion was being discussed, he said.

NEW UNDERSTANDING

"Determined to exhaust every possible means of avoiding a step which to the Japanese could not be other than offensive and which had in it the seeds of ultimate danger," Mr. King said, "the present administration decided, after a conference with the Secretary of State for Foreign Affairs in Great Britain, and with his cordial approval, to place a Minister in Japan who would be charged, among other duties, with co-operating in the enforcement of a fresh understanding then in course of negotiation under which the total migration of Japanese men, women and children to Canada was not to exceed the number of 150 per annum. This arrangement, which is now in effect, it was possible to consummate through the expression of goodwill given our neighbor on the Pacific by the substitution for exclusion of the policy of settlement by negotiation and of an exchange of Ministers between Japan and Canada, whose mission, above all, would be to seek by every means in their power, the elimination of difficulties and differences as they might arise, and the perpetuation of lasting goodwill."

STRENGTHENS EMPIRE

Premier King said his administration had entered the diplomatic field not only to assume responsibility for Canada's external affairs, but also because it believed consultation and co-operation with British ambassadors abroad would serve to broaden the base and secure more firmly the foundation upon which British Empire government rested, and make for British Empire unity and its permanency, as well as world peace.

Mr. King went on to point out how with the passing years the office of Governor-General in Canada had tended to become one of representation of the sovereign as distinct from the British Government. Now the Governor-General had become in Canada, "in the truest and largest sense of the word, the personal representative of the sovereign."

"The change," declared Mr. King, "has served to dignify and exalt the position of Governor-General in Canada. It has also—and this is even more important—served to remove from the Crown all danger of embarrassments which might arise from possible differences which might come between Governments of His Majesty.

"But it was of great importance the British Government should have representation in Canada. The British Government, proceeded Mr. King, had gone ahead to fill the void with respect to its representation in Canada in precisely the same manner as the Canadian Government in 1879 had set about establishing for itself representation in Great Britain. It had been decided to appoint a High Commissioner, to be in Canada the resident representative of the Government of Great Britain. Sir William Clark had been selected. In his appointment to the position of British High Commissioner in Canada, "the distinction between the post in Canada of the representative of the Crown and that of the Government of Great Britain has received formal recognition and no longer permits of any doubt or uncertainty," the Premier declared.

Thin and Weak? Is Your Child

McCoy's Tablets Put on Flesh and Build Them Up.

In just a few days—quicker than you ever dreamt of—these wonderful health building, flesh creating tablets called McCoy's Cod Liver Extract Tablets will start to help any thin, underweight little one.

After sickness and when the children are exceedingly puny they are especially valuable.

All over North and South America and even in Great Britain and Australia tens of thousands of skinny, run down men and women have put their faith in McCoy's—and have not been disappointed.

Try these wonderful tablets for 30 days and if your frail, sickly child doesn't greatly benefit you get your money back.

MacFarlane Drug Co., Vancouver Drug Co., Owl Drug Co., or any druggist sell McCoy's Cod Liver Extract Tablets—as easy to take as candy and 60 tablets, 60 cents—Economy Size $1.00. (Advt.)

4%

On Deposits

Surplus Security $7,500,000

Subject to Government inspection without notice.

You may withdraw your money at any time.

The Huron & Erie MORTGAGE CORPORATION

1205 Government St.
H. B. Hunter
Manager

JURY WEEPS AND ACQUITS ACCUSED

Chicago Man Killed Son; Freed; Judge, Counsel and Spectators in Tears

Chicago, Nov. 23.—A wet-eyed jury here in five minutes yesterday acquitted of murder a father who had confessed killing his son, the verdict coming after a "hanging prosecutor" had burst into tears and refused to continue the prosecution.

The judge, the state prosecutor, the defendant, his daughter, who was forced to testify against him, and virtually the entire courtroom, including the jurors, were in tears as the trial, less than three hours old, came to an ending as dramatic as any ever witnessed in the grim old Chicago criminal courts building, scene of hundreds of murder trials.

Arthur F. Falk, the defendant, a former park commissioner, slumped to the floor in a faint as the jurors, still weeping, brought in their verdict five minutes after they had received the case, while the court, state and defence attorneys and even spectators endeavored to control their tears after an emotional climax such as is seldom witnessed in a courtroom.

Falk, in a drunken rage, shot and killed his twenty-two-year-old son, Eldred, three months ago yesterday, when the youth upbraided him for coming home intoxicated. Offering his father a shotgun that Falk had given the boy last Christmas, Eldred told his father to fire, adding he would rather be dead than be the son of a drunkard.

MADE CONFESSION

Falk, his brain befuddled by drink, pulled the triggers and his son fell dead at his feet. The father, sobered by the shooting, attempted to reload the gun and kill himself, but had never fired a gun before and did not know how. Instead he called the police and made a full confession. His wife and their nineteen-year-old daughter Vernus, at first turned against him, but a few days ago declared they intended to stand by the husband and father even though he had killed their own son and brother.

Such was the case that opened yesterday in the court of Judge Denis Normoyle when Falk, his face contorted with remorse, went on trial for his life. At his elbow lay the gun with which his son's life was snuffed out, and behind him in deep mourning, sat his mother, his wife and his daughter.

Tears rolled down his cheeks as Harold Levy, who with Emmett Byrne are known as Cook county's "hanging prosecutors," outlined the state's case, declaring the state's principal witness was Falk's daughter, who heard the quarrel between the father and son that ended in the shooting.

At mention of her name the daughter burst into tears.

William Mannion, defence lawyer, said he hoped to prove the shooting was entirely accidental and that Falk did not know what he was doing. Then Falk's pretty blonde daughter was called as the state's first witness.

Prosecutor Byrne rose to his feet to begin the state's closing argument. Suddenly he burst into tears and announced he could not continue. He reviewed five years' work as state prosecutor and said he had acted without fear or favor and had never been swayed by his emotions.

"But" he said as tears streamed down his cheeks, "if this man is sent to the electric chair or to the penitentiary I refuse to be a party to it. When I had concluded my argument, I couldn't look into the faces of the defendant, his wife, daughter or mother."

"The verdict," said Judge Normoyle, "was a very sensible one. It was the only one that could have been returned under the circumstances."

Whitney Estate Is $194,328,514

New York, Nov. 23.—New York, used to glib talk about millions, gasped yesterday when it learned the late Payne Whitney had left a gross estate of $194,328,514, with a net valuation of $178,893,655. This was the largest estate in the history of the transfer bureau.

ASK STATEMENT ON PROHIBITION

Members of Provincial Association Suggest Tolmie Government Express Views

Vancouver, Nov. 23.—A proposal to established an independent prohibition party in British Columbia was rejected, as similar suggestions in previous years, when the B.C. Prohibition Association, in convention last evening in the First Baptist Church here, overwhelmingly opposed a motion of O. S. Moore, who has been an active proponent of the idea in recent years.

Speakers, including Rev. R. J. McIntyre, association organizer, and Rev. O. M. Sanford, intimated, however, that efforts would be made to bring the prohibition issue before the new Provincial Government, and furthermore that in future elections association members would be organized to support candidates in sympathy with the prohibition movement.

In opposing organization of a party, Mr. Sanford contended the forces of prohibition did not possess the required resources for the purpose. The single issue of prohibition, he continued, was not sufficiently important to warrant a separate party for its cause. After twenty years of effort the United States prohibition party, under powerful leadership, had polled only 225,000 for its Presidential candidate November 6 last.

GROWING IN STRENGTH

"Let us hold the strategic position we now have," he remarked. "Our strength in the Provincial Legislature is apparent. Bigger men are coming out for prohibition. We can be confident the liquor interests, in operating under Government control, are playing their last card."

At yesterday afternoon's session various speakers, including laymen, physicians and clergymen, contributed to an indictment of the liquor traffic, dealing with its influence on moral, mental and economic life. They included Dr. J. A. Gillespie, Rev. S. H. Smith, Mrs. C. M. Staines, Rev. J. L. Sloat and Miss Mary Lade.

PEPS For COUGHS, COLDS & BRONCHITIS

Bovril taken

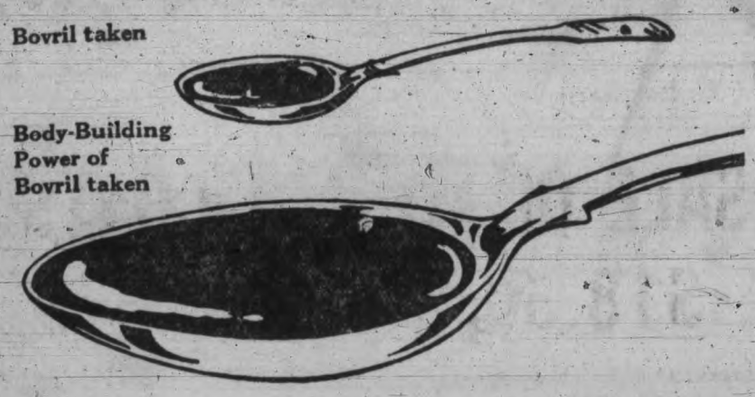

Body-Building Power of Bovril taken

Two Spoons —and a moral

Health starts in the kitchen. Ensure the proper nourishment of the whole family by using Bovril in your cooking.

Just as a little Baking Powder will leaven a whole cake, so a spoonful of Bovril definitely adds to the nourishing value of a whole dish and imparts that delicious taste of Beef. Your food feeds you more, the children grow strong and healthy, and every one shares that splendid feeling of energy which Bovril gives.

BOVRIL

Gives Energy Without Bulk

E

DOLLAR DAY BARGAINS

Girls' Strap Slippers; sizes 8-10; Child's Play Boots; sizes 6 and 6¾. Reg. $2.00 to $2.50. Dollar Day $1.00

Girls' Boots and Misses' Oxfords in broken lines, but exceptional values. Reg. $3.00. Dollar Day $1.50

Women's Black Kid Oxfords, EE fitting cushion soles for comfort. All sizes 3 to 8. Regular price, $4.00. Dollar Day $2.98

Women's Patent Pumps and Strap Slippers, with buckles and covered spike heels. Reg. $6.00. Dollar Day $3.95

Women's Storm Rubbers. Reg. $1.00. Sizes 2½ to 4. Dollar Day 49c

Men's Storm Rubbers. Reg. $1.50. Sizes 6 to 8. Dollar Day 89c

WOMEN'S FELT SLIPPERS

In a big assortment of colors, silk ribbon drawn. All sizes. Dollar Day 95c

Child's Warm Felt Slippers in red, blue and fancy pictures. Dollar Day 75c

Men's Fine Oxfords in black and brown; sizes 5½ to 7½. Dollar Day $3.95

Men's Solid Work Boots. Panco soles with sports toe. Extra special for Dollar Day $3.50

Old Country Shoe Store

635-637 JOHNSON STREET

THE SOUTH AFRICAN PLUME SHOP

WHERE ALL THE WELL-DRESSED WOMEN SHOP

You May Charge Your Hat Here Without Any Extra Cost Whatever

SALE OF WINTER COATS

$18.50 to $59.50

An opportunity for the women of Victoria to purchase their new Winter Coats at UNUSUAL SAVINGS for this time of the Year. An OPPORTUNITY which comes seldom at this time of the season

An exceptional selling event which presents all the soft, supple fabrics which this Fall favors. Luxurious furs, such as fox, beaver, mink, wolf, muskrat and others, add to the charm and value of these new coats. Exceptional both in style and value at from **$18.50** to **$59.50**

Greater Values for Saturday's Selling in a Special Purchase of

NEW DRESSES

$12.95

For Daytime, for Afternoon, for Dance and Party Wear

No two alike, in color or otherwise—every dress is individual. Velvets, satins, georgettes, crepes and combinations of fabrics. Novelty of detail treatment provide interest in this collection of specially purchased dresses. Reverse fabric surfaces, shaped flounces, jabots, yoke effects and novel neckline themes are but a few points of style value. Sizes 13 to 18 and 34 to 44. To go at one price **$12.95**

RAINCOATS

Keep dry, don't get wet. A raincoat will protect you from getting wet or ruin your more expensive garments. They are becoming and inexpensive. Priced from **$3.95** to **$8.50**

100 YOUTHFUL

FRENCH HATS

Reduced to **$7.75**

Ten Hats Were $22.50, Eighteen Hats Were $19.50 Twelve Hats Were $17.50 and Fifty Hats Were $15.00

The Smartest Hats in the season. An opportunity for the smart dresser to choose one or more of these models at a saving extraordinary.

Special From the Bargain Basement for Saturday's Selling

$2.95 and $3.75

About fifty hats arrived this week, and over 100 hats transferred from the main salon, and we have marked them down to Bargain Basement prices, together with hundreds of Bargain Basement Hats. This will make the largest hat collection we have ever shown. Every hat can be bought on our Charge Account System, without paying one cent extra. Included in this collection are velvet hats, felt hats and metallic hats, youthful hats for the matron and adorable hats for the miss.

THE SOUTH AFRICAN PLUME SHOP

747 YATES STREET LADIES' READY-TO-WEAR AND MILLINERY PHONE 2818

NEW PRELATE IS GIVEN WELCOME

Most Rev. W. M. Duke, Vancouver Coadjutor, Arrives in Terminal City

Vancouver, Nov. 23.—Most Rev. William Mark Duke, titular Archbishop of Phasis and newly appointed coadjutor to most Rev. Timothy Casey, Roman Catholic Archbishop of Vancouver, arrived in Vancouver at 7.25 this morning to take up his new duties.

He was met at the railway station by Very Rev. Monsignor J. B. McDonald, V.G., Very Rev. John Welch, O.M.I., Provincial; Rev. A. Griffiths, chancellor of the Archdiocese of Vancouver; Rev. Louis Forget, Rev. Father Boniface, O.F.M.; Rev. A. McDonald, Rev. Joseph Bala, Rev. John Coughlan, Rev. E. Keeman and Rev. Cecil McNeill. He was welcomed to the city on behalf of the clergy and laity of the Archdiocese by Monsignor McDonald.

Following the reception at the station, he drove to St. Patrick's Rectory, Twelfth Avenue and Main Street, where he will reside with Father L. Forget, parish priest.

VISITORS IN VANCOUVER

Accompanying the Coadjutor Archbishop to Vancouver were Most Rev. Henry J. O'Leary, Archbishop of Edmonton; Right Rev. Louis O'Leary, Bishop of Charleston, and Rev. Father Daoust, representing the Bishop of Prince Albert. Right Rev. John T. Kidd, Bishop of Calgary, will arrive in Vancouver Saturday morning to take part in the ceremonies to be held on Sunday.

FARMERS OF ISLAND OPEN SESSION HERE

(Continued from page 1)

the advisory board, formed of delegates from all over the Province.

It was indicated in game discussions that the farmers will seek to secure representation in the new game administration which the Government proposes to establish at the next session of the Legislature.

Mr. Whitney-Griffiths's report recalled that the institutes had been successful in their request for representation on the Game Conservation Board, but pointed out that this board is to be abolished in favor of a new system of game enforcement, already forecast by Attorney-General Pooley.

MEDICAL SERVICES

The need of medical service for settlers in remote districts is one of the chief matters before the farmers. Mr. Whitney-Griffiths explained that the Legislature had approved of steps to provide adequate facilities of this kind, but owing to the intervention of a provincial election no final action was taken on the proposal. It is planned to press for action at the next session of the House.

The conference discussed the price of lands which revert to the Crown for non-payment of taxes. Some delegates protested that although the Government might take over a piece of land for accumulated taxes of $100, this land would be offered for sale at several times that amount. It was suggested that the selling price be limited to the overdue taxes. A resolution on this subject is being prepared.

PASTURE EXPERIMENTS

When the delegates came to the question of permanent pasturage for stock it was announced that provincial officials are carrying out scientific experiments with pastures, and the farmers were heartily in support of these tests.

The discussion indicated that the conference would ask the Government to launch another survey of Oriental penetration in the Province like that carried out in 1927.

"Our industry requires and deserves to be well organized, and particularly is it desirable with the increase in settlement and the problem of immigration now before us. I consider the last year's progress and success the most satisfactory since we commenced our work," Mr. Whitney-Griffiths's report stated.

NEW FUEL PLANS ARE DISCUSSED

(Continued from page 1)

POWER SCHEME

Professor Joseph Daniels of Seattle spoke of the plans of a big corporation there for the generation of electrical power by steam in competition with hydro-electric systems. He said the pulverization of coal meant it could compete with oil as a fuel.

As to the domestic use of pulverized coal, Professor Daniels told the delegates oil and sawdust systems had supplanted it.

Other interesting papers on the morning programme were:

"Treatment of Slocan Ores," by H. Van Smith," "Geology of the Topley Area," by T. C. Phemister, and "Geology of the Portland Canal," by R. Hodson.

RELIEF FROM STOMACH TROUBLE

Is stomach trouble making you miserable? Is constant indigestion, pain, gas, getting on your nerves? Is this condition affecting your whole system, preventing you from eating, sleeping, working properly? Many men and women have suffered just as you are suffering now and have found blessed relief in Tanlac.

For instance, take one of the best known builders and contractors in Ottawa, Mr. Felix Nadeau, 142 George Street. He writes, "Hardly a day passed in fifteen years that Stomach Trouble did not make me miserable. The pain in my stomach and back was so severe that at times I could not rise. But two years ago, Tanlac put me right on my feet. It relieved the Stomach Trouble; and so built up my whole system that I gained sixteen pounds in weight."

This is the great thing about Tanlac—it builds and re-builds health and strength—makes you eat and sleep as normal healthy people should—and helps you to enjoy life to the full. The cost is less than 2c a dose—and your money refunded if it does not give perfect satisfaction. Get a bottle at your druggist's to-day.

Tanlac

52 MILLION BOTTLES USED

MINISTERS BEHIND MACLEAN'S POLICY OF PORT PROGRESS

(Continued from page 1)

WIDE APPEAL

The two Federal Ministers will add weight to one of the most comprehensive campaigns ever conducted in Victoria for a Federal election in which the appeal of the Liberal candidate has been issued to reach all electors. Ward meetings, meetings at industrial plants and the radio have marked the campaign and will continue to do so until election day.

LIKE HIS POLICY

Workers at the Liberal committee headquarters at 1317 Douglas Street this morning read in the many offers of assistance and striking signs of enthusiasm, a determination that Victoria electors had decided that the opportunity should be seized to send an outstanding man to Ottawa to represent the city in line with the policy Victoria has adopted on many other occasions in Federal contests. Many of the workers who have volunteered assistance in the last few days have frankly stated that, while their interest in politics has not been to the extent of leading them to come out as workers on previous occasions, Dr. MacLean's policy of dealing with direct issues concerning the welfare of Victoria instead of clouding his campaign with generalities with which the by-election has nothing to do, have caused them to get behind his candidature.

ISSUES FOR VICTORIA

The extension of the Australian treaty and Victoria's harbor development as expounded by Dr. MacLean have appealed to the thousands who have heard him at Ward meetings, industrial meetings and at any place where he has spoken, swinging hundreds into line who before were inclined to be apathetic over a by-election. His clear-cut opinions on these subjects have brought a realization that vital issues are at stake as far as Victoria is concerned and that an opening is offered for a realization of its ambition for many years.

"We have in our city to-day two outstanding local matters to consider," Dr. MacLean said in addressing Ward Two electors at the Sons of Canada Hall. "They are the extension of the Australian treaty and harbor improvements. These are matters that can only be dealt with by the co-operation of the Federal Government. Instead of wasting time discussing tariffs and other matters with which a by-election has no concern we should bend every effort to secure these two concrete objectives which are now practically within our reach."

The outburst of applause which greeted the speaker's comments showed that the soundness of his argument was fully appreciated.

SHATTERS GLOOMY ARGUMENT

The candidate shattered his opponent's gloomy pessimism regarding Canada's export of raw material with a few facts and figures. Conservative speakers seemed to view with alarm Canada's increasing trade with the United States, he said. The Conservative Party apparently did not want to trade within the Empire either. They had consistently opposed the British preference and the Australian treaty. The policy of the Conservative candidate seemed to be to restrict Canada's trade to its own market.

"This brought to a logical conclusion would bring about the same state of affairs that has existed in China for the last two or three thousand years, resulting in the condition in which China is to-day," Dr. MacLean pointed out.

All new countries had to export raw material before manufacturing development was completed, the speaker showed. As the country became settled manufacturing became more and more a factor in industrial life.

FACTS AND FIGURES

Fifty years ago Canada exported sixty-two per cent of her raw material. To-day she exported less than thirty-eight per cent, and of this thirty-eight per cent all but twelve per cent was made up of wheat and other agricultural products, said Dr. MacLean.

Presenting a side of the case not disclosed by his opponent the speaker showed also that Canada imports raw material from the United States. He quoted crude rubber, crude petroleum, raw cotton and raw sugar in the manufacture of which to the finished product thousands of Canadians are employed. In the last few years Canada had imported more raw material from the United States than it had sent to that country, he also emphasized.

LIQUOR SALE SYSTEM OPPOSED

(Continued from page 1)

RESOLUTIONS PASSED

The following resolutions, which were pressed unsuccessfully last year, were adopted by the convention:

That advertising of liquor either in the press or on billboards be prohibited, this method of promotion being inconsistent with the principle of liquor control.

That liquor profits be contributed to the consolidated revenue fund of the province, instead of distributed throughout the municipalities.

The morning session included an address by Cecil Killam on "The Best Form of Liquor Legislation."

KING ABLE TO REST AND ILLNESS DESCRIBED AS "SERIOUS BUT NOT ALARMING"

(Continued from page 1)

the illness of the sovereign was not allayed. It was recalled that King Edward's fatal illness started with a congestion in the lung and therefore it was inevitable that anxiety over King George's condition would be accentuated by this fact.

The King's medical advisers, who spent an hour and a half with him this forenoon, planned to return to the palace late this evening, when it was expected a further bulletin would be issued. Unless develop it was said nothing further was likely to be announced before then.

One development of the King's case this morning was the announcement that a late visit of the King's physicians to his bedside last night was prompted by a desire to make certain bacteriological investigations. This examination was customary in all cases of microbic infection. It is understood a third phyiscian who called at the palace at the time was a distinguished bacteriological specialist.

AMBASSADOR CALLS

There was a constant stream of visitors at the palace throughout the morning. Among the early arrivals were Dr. Friedrich Sthamer, German Ambassador and Princess Louise, Duchess of Argyle. The Duchess spent a short time with Queen Mary in her apartment.

There was a crowd outside the palace all morning anxious for news from the royal sick room.

The palace guards were mounted and changed as usual, but without the band. This caused some in the crowd to wonder uneasily what this meant, until it was explained the guard at Buckingham Palace was always mounted without music when weather conditions were bad. It was raining this morning.

DUKE RETURNS

The Duke of York, who spent last night at his hunting box at Naseby, returned to London by train this morning. When he arrived at the London station it was noticed he looked somewhat worried.

Premier Baldwin left Glasgow this morning for London and under the present arrangements will spend the week-end at Chequers Court, the Premiers' country home, but will be accessible should there be any necessity for his presence in connection with the King's illness.

PHYSICIANS' VIEW

Physicians in England are not allowed to give interviews under their own names, but when the comment of some of them was sought this afternoon on the nature of the King's illness they were not averse to expressing themselves more or less freely on the subject.

A leading physician and specialist of Western England, discussing congestion of the lungs, said:

"It can range from a small patch of the lungs to pneumonia. In the case of the former it is not serious. It is the sort of thing you get after influenza, and it clears up with ordinary treatment. When congestion of the lungs takes the form of pneumonia, however, it can be very serious."

Another said: "To anyone over sixty (the King is sixty-three) congestion of the lungs is apt to prove pretty troublesome, but a great deal depends on the constitution of the person affected, whether the attack becomes dangerous or not. If the patient is strong and ordinarily quite healthy, he will be able to survive the congestion without any great trouble."

ON ARMISTICE DAY

London, Nov. 23.—Devotion to duty and a desire to share in Great Britain's tribute to her fallen heroes on Armistice Day may have been the cause of King George's present illness. Throughout the service of remembrance at the Cenotaph in Whitehall he stood bareheaded in a cold rain.

Angus Campbell & Co. Ltd.

1008-10 GOVERNMENT STREET

A Very Noteworthy Offering of

Women's Fur-Trimmed Coats

Saturday at

$22.95 $25 $27.50

A notable Coat offering for Saturday's shoppers in these three very specially priced groups of Women's and Misses' Fur-trimmed Coats. Every garment is well tailored and well lined, and you may select from an excellent showing of the season's smartest styles and most becoming colors. On sale Saturday at **$22.95, $25.00** and **$27.50**.

1,000 Pairs of Kayser Silk Stockings At $1.50 and $1.75 Per Pair

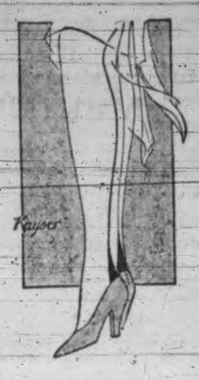

Just received, a new shipment of 1,000 pairs of the Famous Full Fashioned Kayser Silk Hose to sell at $1.50 and $1.75 per pair. Every size from 8½ to 10½ in all the wanted shades, as well as black and white.

Choose From 20 New Winter Colors

20 Per Cent. Off Women's Fur Coats

300 Pairs of Women's Silk Striped Winter Weight Bloomers

300 pairs of Women's Silk-striped Cotton Fleece Bloomers in white, mauve and peach; sizes 40 and 42. An excellent bloomer for Winter wear and splendid value at, per pair 95c

SATURDAY **95c** PER PAIR

Lady Mac Brassieres Special at $1.25

Lady Mac Brassieres, cut deep to fit over the new waistline girdles. Made of silk-striped batiste; sizes 32 to 42. Exceptional value at **$1.25**

Sale of Nemo-Flex Corselettes At Regular $4.50, for $3.25

An excellent bargain for Saturday shoppers. Silk-striped Nemo-Flex Corselettes of fine coutil made with inside belt for extra support; sizes 34 to 42. Regular $4.50. Saturday **$3.25**

Rayon Silk Nightgowns Saturday, $1.95

5 dozen Beautiful Lace-trimmed Rayon Silk Nightgowns. Excellent quality and you may choose from all the dainty colors. Regular $2.25 to $2.75. Saturday, **$1.95**

Rayon Silk Costume Slips Saturday, $1.75

Rayon Silk Costume Slips made with shadow-proof skirt in all the wanted dark and light colors; sizes up to 42. Good value at **$1.75**

Fifty Women's Silk Dresses

SATURDAY

HALF PRICE!

Marked for a quick clearance Saturday—a group of Fifty Women's and Misses' Smart Silk Afternoon Frocks—all good styles and colors to select from, in sizes 16 to 42. Out they go tomorrow at HALF PRICE!

A WONDERFUL DRESS BARGAIN FOR SATURDAY SHOPPERS.

WET FEET or exposure may mean a nasty siege of sickness. Fight off colds with

Grove's BROMO QUININE

LAXATIVE TABLETS

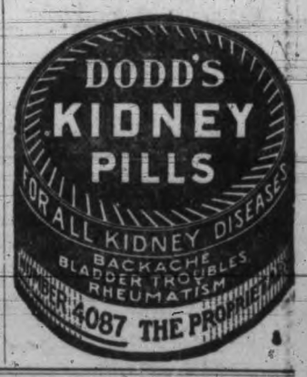

We Send Out Men

To do any light carpentering, either repairs or new work. Perhaps it is a fence, sidewalk, veranda, steps, shelving, cupboards, built-in features or the like.

ESTIMATES FREE

Give disabled soldiers a chance to figure on your requirements.

THE RED CROSS WORKSHOP

684-6 Johnson Street (Just Below Government) Phone 2169

KIDD TO CONTROL POWER COMPANY

(Continued from page 1)

NEW PRESIDENT

W. G. Murrin, the new president of the corporation, has spent a lifetime in the development of electric power and light.

As a youth he entered the employ of the City of London Electric Lighting Company in 1894 and remained with that concern until 1900, when he was offered a position with the Stockton and Middleton Tramways Company, where he remained for a year. He then accepted an important post with the London United Tramways Company, where he remained until 1913.

Fifteen years ago he was offered the position of mechanical superintendent of the B.C. Electric Railway Company and came to British Columbia in that capacity. Since then his advancement has been rapid. He was soon appointed general superintendent, and in 1916 was created assistant general manager. In 1923 he was created vice-president, and now succeeds Mr. Kidd as president, on January 1.

Mr. Murrin has been prominent in athletic, social and patriotic circles in British Columbia. He was for several years president of the Returned Soldiers Club, and also occupied the presidential chairs of the Vancouver Canadian Club, Shaughnessy Heights Golf Club, Vancouver Lawn Tennis Club, Automobile Club of B.C., and B.C. Art League. He is also a member of the Jericho Country Club and Burnaby Golf and Country Club.

No announcement has been made as to who will succeed Mr. Murrin as vice-president.

Victoria Daily Times

FRIDAY, NOVEMBER 23, 1928

Published Every Afternoon Except Sunday By
THE TIMES PRINTING AND PUBLISHING COMPANY LIMITED

Offices, Corner Broad and Fort Streets

Business Office (Advertising) .....Phone 1090
Circulation .....Phone 3345
Editorial Office .....Phone 55

SUBSCRIPTION RATES

To France, Belgium, etc. .....$1 per month
City delivery .....$1 per month
By mail (exclusive of city)—Canada, Great Britain and United States .....$6 per annum

BELITTLING CANADA

OPPOSITION SPEAKERS IN THE BY-election campaign continue to use every opportunity of advertising the United States at the expense of Canada. They tell us that the "vast proportion" of our raw materials is being shipped out of the country into the republic and shipped back again in the form of manufactured articles. But they avoid facts and figures like the plague. Never by any chance do they tell their audiences that of the 46.2 per cent. of our exports classed as raw materials 33.8 per cent. is represented by wheat, fresh fruit, vegetables, seeds and raw tobacco. In other words, something less than thirteen per cent. of our exports is raw material. Of our total imports 27.6 per cent. is really raw material which Canadian manufacturers require to keep their factories going and their workpeople in employment.

As far as the export of raw materials from British Columbia is concerned we commend these opposition critics to their own party government in Victoria. Why do they not turn this thunder in that direction as they used to do before there was a change of government here? In those days they said this was a purely provincial issue. Now it has mysteriously become a Federal matter.

WHY NOT TRY IT?

IN THE PRESENCE OF MR. ALANSON B. Houghton, the United States Ambassador to Great Britain, at a public dinner in London last night Viscount Lee of Fareham made a novel suggestion for settlement of the naval controversy between Great Britain and the United States. He would turn it over to a committee composed of Mr. Baldwin and Mr. Hoover, or Earl Balfour and Mr. Hughes, with either London or Washington as the place of meeting. But he said it would have to be a conference "unembarrassed by the presence of naval experts." He expressed the view that an agreement would be reached by this means, "not only upon disarmament but also the vexatious question of freedom of the seas; and this agreement would be one which would commend itself to our respective governments and legislatures and to the whole of the English-speaking people." Viscount Lee concluded his suggestion by asking: "Isn't it at least worth trying?"

Impartial observers at the conference which failed at Geneva ascribed the failure to several causes, one of which was the presence of too many naval experts and another was the failure on the part of both British and United States governments to prepare the ground sufficiently before the meeting took place. The implication in the second cause is that if more thought had been given to the main proposals beforehand, most of the arguments which the naval experts presented in as an involved a manner as possible might have been defeated by the practical reasoning of those unfamiliar with technicalities. In other words, the spirit of give-and-take was crowded out of the discussions. Viscount Lee's suggestion will appeal to the average individual who is not concerned with gun elevations or armor plate, but who is looking for some way to escape the burden of taxation which he is continually called upon to bear in order that huge fighting organizations may be paid for. But we fear it is too simple a proposal to appeal to those in authority. There is nothing involved about it—and it might be effective.

LOCAL PROGRESS MAINTAINED

VICTORIA SHOULD BE GRATIFIED with the progress it has been making in the last few years and its prospects of further expansion. Here is the story of bank clearings for the first ten months of the last four years:

1925	$ 83,575,500
1926	$ 93,293,400
1927	$ 96,870,300
1928	$110,778,434

An important reflection of the community's prosperous condition also is the value of building permits. Here are the comparative figures for the first ten months of this and last year:

	1927	1928
Victoria City	$1,108,140	$1,568,342
Greater Victoria	$1,828,876	$2,266,417

Confidence in the future of this part of Vancouver Island, of course, has been manifested in many ways of late. The recent flotation of a large transportation company is a mark of progress and of building for the future on sound lines. Other ventures likewise indicate a safe and sane optimism.

A FORLORN HOPE

ONE OF THE REASONS ADVANCED in favor of sending an opposition member to represent Victoria at Ottawa is that in a year or soon afterwards Hon. R. B. Bennett will be Prime Minister of Canada.

Let us consider the opposition party's chances of assuming office. There are 245 members in the House of Commons. All except ninety of these are supporters of the present Government. In the three great prairie provinces—which produce Canada's meal ticket—there is only one opposition member out of a total of fifty-four. What chance has the opposition, in a year from now or five years from now, of invading that Government stronghold with any chance of success, especially on its high tariff policy to which those provinces are unalterably opposed.

This condition is significant as it stands. Nova Scotia recently held its provincial elections. Mr. Bennett toured the province and delivered many speeches to assist Premier Rhodes. After three years in office the electorate reduced Mr. Rhodes's majority in the Legislature from 37 to three, and this will be reduced to two after the election of a speaker. This result augurs well for Mr. Mackenzie King's chances of altering that province's representation in the House of Commons when he next appeals to the country. Ontario showed promising Liberal gains in the election of 1926, while Quebec remains behind the Government with 60 out of 65 seats. There is, therefore, not the slightest prospect of a turnover in the next general election eighteen months hence. Our opposition friends never will carry this Dominion on a policy designed to benefit a few privileged interests at the expense of the majority of the public.

THEY LIKED CANADA

MORE THAN THREE HUNDRED HARvesters who returned to Great Britain recently have written to Canadian officials in London telling them that they would like to come out to Canada next year.

This is not surprising. It is safe to assume that many who returned wish they had "stuck it out" and remained in Canada. They may not have seen a great deal of the country outside of the scene of their employment; but they must have been impressed by the invigorating atmosphere and the spirit of the Canadian people. Such impressions no doubt took on greater significance on their return to their native land, with prospects of further employment none too bright.

This year's experiment of farm workers from Great Britain to Canada obviously was a more hazardous one than that of 1923; but it seems to have been successful on the whole. There were growls from the misfits, as there were five years ago. There always will be. The man who wants to succeed will succeed. The loafer had better not come to Canada.

A BANK'S VIEW OF CANADA

"It seems at present that Canada is undergoing the greatest and soundest industrial expansion she has ever known."

THE FOREGOING COMMENT APPEARS in the current Monthly Commercial Letter of the Canadian Bank of Commerce. As The Toronto Star puts it, "there is something to write home about" in this, because, "as a rule, bankers are slow to commit themselves to unqualified statements of this sort."

As a matter of fact statements of this kind from financial and industrial leaders have been the rule for the last two years. The bankers, of course, are in an exceptionally good position to know the real state of the country. They know, too, that the savings banks are packed with surplus earnings, that unemployment is scarcely existent, and that our citizens are building homes in greater numbers than ever before—a reliable indication of prosperity.

The only people who refuse to accept these authoritative opinions of Canada's economic condition are those who spend most of their time belittling their country.

WHAT OTHER PAPERS SAY

PROTECTION AND REAFFORESTATION

The Sherbrooke Tribune

Reafforestation is necessary in certain cases, in Europe and Canada, but it should not be undertaken unless one has a reasonable certainty—as is the case in the populous districts of the more ancient provinces—that this reafforestation will be protected against fires.

SPEED

The Chicago Herald Examiner

The United States has now been crossed from East to West and West to East by aeroplane in twenty-five hours or less. It will not be so very long until it is being crossed regularly in eighteen hours, perhaps even in twelve. A Chicago business man, living in the centre of the continent, will be able to have his office under daily personal supervision, and spend his week-ends on either ocean shore he pleases. The only objection is that he can spend them just as pleasantly by the lake.

A CASE FOR ACTION

The Manitoba Free Press

It has become pretty generally known that the Canadian Government is paying the technical men in the Civil Service so poorly that many of the best men are steadily being lost to the public service. They leave the Government to go with private companies, or to Government positions in the United States because they can get more money outside the Canadian Government service than inside it. If these persons are worth more money to private firms and to the Civil Service in the United States, they should be worth more money to the people of Canada; and the logical step is to pay them more money before the Canadian Civil Service is drained of its best brains or the day comes when only second-class ability is recruited into the Civil Service.

A THOUGHT

He brought them out of darkness and the shadow of death, and brake their bands in sunder—Psalms cvii. 14.

There are two freedoms—the false, where a man is free to do what he likes; the true, where a man is free to do what he ought.—Charles Kingsley.

BRIDGE PUZZLE

By FABYAN MATHEY

NUMBER NINETEEN

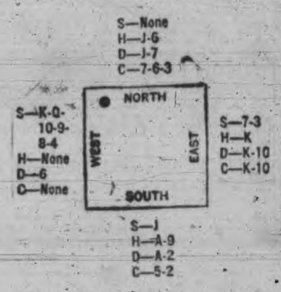

Hearts are trumps and South has the lead. North and South must win five of the seven tricks, against a perfect defence.

* * *

Lay out the cards on a table, as shown in the diagram, and study the situation. See if you can find a method of play that will give North and South five tricks.

(Solution To-morrow).

YESTERDAY'S SOLUTION

In this problem the opponents are gradually but very decisively placed in a helpless position.

South first leads his trump, on which North discards a spade. South next leads his queen of spades, and then the three of spades, which West wins with the jack. West then leads his club, and North plays low. If East overtakes West's club with the ace, North takes the final trick with the queen. If East does not overtake, West is forced to lead a spade to South's good nine.

Of course the main point in this problem is whether or not North covers West's lead of a club. If North does so, East and West, instead of North and South, win three of the five tricks. (Copyright, 1928, Nea Service, Inc.)

The WEATHER

Daily Bulletin Furnished by the Victoria Meteorological Department

Victoria, Nov. 23.—5 a.m.—The barometer remains high on the Pacific Slope and unsettled weather prevails over this Province. Fine mild weather is reported in the prairies.

Reports

Victoria—Barometer, 30.32; temperature, maximum yesterday, 48; minimum, 46; wind, 8 miles N.; rain, .03; weather, cloudy.

Vancouver—Barometer, 30.30; temperature, maximum yesterday, 48; minimum, 44; wind, calm; weather, cloudy.

Kamloops—Barometer, 30.38; temperature, maximum yesterday, 40; minimum, 36; wind, 4 miles W.; rain, trace; weather, cloudy.

Prince Rupert—Barometer, 30.30; temperature, maximum yesterday, 46; minimum, 38; wind, calm; rain, .13; weather, fair.

Estevan Point—Barometer, 30.26; temperature, maximum yesterday, 50; minimum, 43; wind, calm; rain, .01; weather, foggy.

Tatoosh—Barometer, 30.26; temperature, maximum yesterday, 48; minimum, 46; wind, 24 miles E.; weather, cloudy.

Portland, Ore.—Barometer, 30.28; temperature, maximum yesterday, 52; minimum, 34; wind, 4 miles W.; weather, cloudy.

Seattle—Barometer, 30.30; temperature, maximum yesterday, 44; minimum, 42; wind, 4 miles E.; rain, trace; weather, raining.

San Francisco—Barometer, 30.22; temperature, maximum yesterday, 66; minimum, 50; wind, 4 miles N.; weather, clear.

Temperature

	Max.	Min.
Victoria	48	46
Nanaimo	50	..
Vancouver	48	44
Barkerville	38	..
Penticton	49	..
Grand Forks	35	..
Nelson	37	..
Swift Current	58	20
Calgary	43	18
Edmonton	50	24
Qu'Appelle	46	28
Regina	53	20
Winnipeg	36	32
Moose Jaw	55	24
Toronto	42	..
Ottawa	34	..
Montreal	34	..
St. John	36	..
Halifax	46	..
Dawson, Y.T.	6	—6

MINISTERS ARE STILL TRAVELING

Only Two on Deck at Parliament Buildings To-day

Despite recent announcements of Premier Tolmie that B.C. Cabinet Ministers would do less traveling in the future and from now on would be busy with estimates and other matters in preparation for the next session of the Legislature, due to open within eight weeks, the much traveled members of the Government are on the road again to-day.

Hon. F. P. Burden, Minister of Lands, and Attorney-General Pooley were the only two left to hold the fort to-day. Premier Tolmie went to Vancouver last night; Hon. W. A. McKenzie, Minister of Mines, is in Vancouver; Hon. J. Hinchliffe went to Salt Spring Island Monday, and from there to Nanaimo; Hon. W. C. Shelly, Minister of Finance; Hon. S. L. Howe, Provincial Secretary; Hon. W. Atkinson, Minister of Agriculture, and Hon. N. S. Lougheed, Minister of Public Works, are all on the mainland at different points.

RADIO AND HALLS WILL BE ENGAGED

Numerous Civic Candidates Seek Openings to Get the Ear of Public

Election rallies planned by candidates running for civic office at the December elections here will include numerous platform appearances, as well as addresses "over the air."

Announced meetings include that of John Dean, mayoralty candidate, in the week of December 3, to be followed by other meetings in the succeeding week. Herbert Anscomb, also running for mayor, is calling a meeting at the Chamber of Commerce auditorium on December 10, to be followed by the meeting announced by Alderman P. R. Brown, seeking the post of chief magistrate, in the same auditorium on December 12.

Alderman E. S. Woodward stated yesterday that if he did enter the mayoralty race he would not call any special meetings, but would share in the existing arrangements made. He had not yet decided what his course would be.

ON THE AIR

On December 8 Mayoralty candidates will take the air over CPCT, the station of the Victoria Broadcasting Association, in a courtesy programme of election talks. Mayoralty candidates will speak for twenty minutes each. On December 10 all other candidates will have ten minutes each on the air. Candidates, in addition, have made private arrangements for a series of talks over the radio, impressed with the value of the medium at election times.

Over and above these arrangements, the school board is planning a meeting to deal with technical school matters, when details of the proposed institution will be explained to the public. Trustee candidates may also call a meeting of their own.

With a plurality of candidates for all civic offices, and considerable interest in two money by-laws, the election promises to be the most warmly-contested in many years.

CONSERVATIVES AGAIN URGED TO SHAKE OFF APATHY

Speakers at the South Park School Conservative meeting last night again appealed to Conservatives to recover from their apathy in the present Federal by-election campaign and vote for the party's candidate instead of supporting the Government nominee, Dr. J. D. MacLean.

Reginald Hayward, M.P.P., said that the opinion that Dr. MacLean should be elected because Victoria needed a representative at Ottawa friendly to the Government in power was "a revolting declaration of party corruption" and added that anyhow it was the Conservatives who had got all the public works for Victoria.

D. B. Plunkett, Conservative candidate, asked how Dr. MacLean could take credit for the West Coast Road and the establishment of the Sidney Roofing Company when it was the people's money that was used.

"I am a candidate for Canada's nationality, for the principles of the Conservative party which never appealed on local or provincial issues," Mr. Plunkett said.

J. C. Brady, M.P. of Prince Rupert, said more people were going out of Canada than those coming in. It was a weak argument to suggest that he and other speakers from rival ports had come into the campaign in Victoria to head off the development of this port, as a competitor of Vancouver and Prince Rupert. He also urged again a higher tariff for Canada.

J. H. Beatty, M.P.P., excused himself from speaking as he had brought along T. Norris of Kelowna. Mr. Norris said that Dr. MacLean was out of court as the people of Victoria had defeated him a few months ago. He appealed to Victorians to aid the fruit-growers by helping to put the Conservatives in power. He said a glut duty was needed.

TWENTY-FIVE YEARS AGO TO-DAY

The Victoria Daily Times, November 23, 1903

The regular monthly meeting of the Fruit Growers' Association at Duncan was one of the most successful ever held on the Island. President Metcalfe presided, and there was a large attendance.

Weather Forecast—Victoria and Vicinity—Light to moderate winds, chiefly northerly, generally fair, with light frosts at night.

Mr. Justice Drake and Mr. Justice Martin returned on Saturday from Vancouver, where they have been holding a session of the Full court.

Just year ago yesterday, the British barque Pass of Killicrankie, left Steveston for Liverpool with a load of Fraser River salmon. It is, therefore, an interesting event that the ship should arrive back in British Columbia on the first anniversary of that incident. The vessel arrived at the Outer Wharf yesterday afternoon.

The Victoria Machinery Depot has just received another contract from the Western Fuel Company of Nanaimo, this time involving a sum of $15,000. Mention was made in The Times some time ago of the contract having been received by the firm for the construction of two boilers. Orders have been received also for the construction of two more boilers, required for the machinery of the main shaft of the colliery.

Kirk's Wellington Coal
Phone 139
"Does Last Longer".

MAYBLOOM TEA
THE TRIUMPH OF EXPERT TEA BLENDING
NOW REDUCED PRICE AT YOUR GROCERS

DENTAL PLATES
Made and fitted with the utmost care and precision — and withal you save from $15
DR. COULTAS
1309 DOUGLAS ST.
(GROUND FLOOR).

ASK PRICE ON DALLAS HOTEL

Brilliant Tube Sign Company Is Seeking Room to Expand

Seeking larger premises in which to take care of the rapid growth of its business, which now has branches as far East as Winnipeg, the Brilliant Tube Sign Company is asking the city to put a price on the former Dallas Hotel property at the outer docks.

The property, which fell back into city control some years ago, was placed under option by James Fowler, the head of a piano manufacturing business in Eastern Canada which planned to operate a British Columbia factory under a subsidiary organization. Mr. Fowler came in person to the Coast and decided to go ahead with the project, but on his return to the East fell ill, and has not been heard from for some time.

The request of the sign company for a price on the property will be laid before the City Council on Monday. The Brilliant Tube Sign Company has now fifty men employed, working in three shifts.

DANDURAND TO GO TO GENEVA

Ottawa, Nov. 23.—Senator Raoul Dandurand will be Canada's representative at the sessions of the Council of the League of Nations in Geneva, starting December 10.

A Substitute for Dieting

PARTICULAR people do frown on those who "pick and choose" at the table. A "diet" is often embarrassing and always a hardship. And nine times out of ten it is unnecessary.

Try this simple experiment; see if that "indigestion" doesn't disappear from the very hour you first take Pape's Diapepsin. To restore good digestion just eliminate excess acid. A tablet of "Pape's Diapepsin" after eating or when pain is felt will instantly neutralize the acidity and banish all digestive trouble and pain.

So, do buy a 60-cent package of "Pape's Diapepsin" today. This not only means instant relief, but by soothing, healing and strengthening your weak and disordered stomach a little "Pape's Diapepsin" keeps your digestive system healthy and helps to prevent various disorders. You may have decided that nothing could give you a "strong" stomach; just make the diapepsin test!

(Advt.)

Christmas Parcel Mail to Great Britain Closes December 1
Our Christmas Stock Is Now Complete
We invite you to inspect it. Please shop early so that we can give you full attention.
LITCHFIELD'S LTD.
Booksellers and Stationers
1109 Government Street
Opposite Royal Bank

DAVID SPENCER LIMITED
Store Hours, 9 a.m. to 6 p.m.; Wednesday, 1 p.m.; Saturday, 6 p.m.

Meats, Provisions, Delicatessen

Buy Your Foods From the Most Modern Food Departments in the City.
Our Large Turnover Makes It Possible to Have This Equipment and Sell for Less

SATURDAY VALUES—CASH AND CARRY

Fresh Creamery Butter, per lb. .....43¢
Anchor Brand (N.Z.) Butter, per lb. .....44¢
Pure Lard—Cookit—Domestic Shortening, 2 for 35¢

Sugar-cured Hams, shank half, half; per lb. .....32¢
Sugar-cured Hams, butt half; per lb. .....34¢
Sugar-cured Bacon, 1 to 3 lbs.; per lb. .....35¢
Sliced Unsmoked Bacon, lb., 35¢
Sliced Standard Bacon, lb., 38¢

Casino Loaf Cheese, per lb. .....35¢
Bluebird Loaf Cheese, per lb. .....35¢
Nukraft Cheese, per box .....22¢
Kraft Kay Cheese, per jar .....22¢
Kraft Olde English Cheese, per jar .....22¢

Beekist Ontario Honey, lb., 16¢
Libby's Mincemeat, per lb. .....22¢
Choice Mincemeat, your own container; 2 lbs. .....25¢
Libby's Sauerkraut, per lb. .....10¢
Spencer's Wieners, per lb. .....29¢
Sliced Veal Loaf—Jellied Corned Beef, per lb. .....29¢

QUALITY MEATS—LOW PRICES
AS CUT IN CASE

3,000 lbs. Small Firm Grain-fed Pork
Shoulders, 5 to 7 lbs.; foot off; per lb. .....18¢
Butts, very meaty; per lb. .....21¢
Legs, 4 to 6 lbs., foot off; per lb. .....25¢
Loins, rind off; per lb. .....27¢
Pork Steaks, per lb. .....22¢
Loin Pork Chops, per lb. .....28¢
Fresh Side Pork, per lb. .....24¢
Legs (N.Z.) Mutton, half or whole; per lb. .....28¢
Fillet Roasts Mutton, 3 to 4 lbs.; per lb. .....33¢
Rib Mutton Chops, per lb. .....23¢
Breast of Mutton, per lb. .....14¢
Blade Bone Roasts Beef, lb., 20¢
Cross Rib Roasts Beef, per lb., 22¢
Rolled Prime Ribs Beef, lb., 29¢
Rump Roasts Beef, lb., 29¢-25¢
Sirloin Tip Roasts Beef, lb., 25¢
Oxford Sausage, per lb. .....13¢
Mince Steak, per lb. .....18¢
Sirloin Steak, per lb. .....32¢
Round Steak, lb., 26¢ and 23¢
Shoulder Steak, per lb. .....20¢

2¢ a lb. off Cash and Carry Meats, Between 9 and 10 a.m.
Shop in This Hour and Save

REGULAR COUNTER DELIVERED
1,000 lbs. Fillets and Loins Pork

Fillet Roasts, 3 to 4 lbs.; lb., 30¢
Centre Cut Loins, rind off; per lb. .....31¢
Centre Cut Loin Pork Chops, per lb. .....31¢
Fresh Pork Spare Ribs, lb., 19¢
Fresh Pork Kidneys, per lb., 19¢
Fresh Pork Tenderloins, lb., 60¢
Little Pig Pure Pork Sausage, per lb. .....27¢

Prime Steer Beef Cut the Spencer Way

Porterhouse Roasts, full tenderloin, per lb. .....40¢
T-bone Roasts, cut short; lb., 35¢
Sirloin Tip Roasts, per lb. .....35¢
Shoulders Lamb, half or whole, per lb. .....24¢
Fillet Roasts Milk-fed Veal, per lb. .....42¢
Fancy Milk-fed Chickens, lb. 43¢
Choice Fowl, 3 to 4 lbs.; lb., 25¢
Thick Kidney Suet, chopped or whole, per lb. .....25¢

Attractive Values in the Groceteria for the Week-end

Sun-Maid Seeded Raisins, 15-oz., 2 pkts. for .....25¢
Sun-Maid Seedless Raisins, 15-oz., 2 pkts. for .....25¢
Sun-Maid Dark Sultanas, per lb. .....10¢
Mixed Orange, Lemon and Citron Peel, per lb. .....24¢
Australian Currants, per lb. .....16¢
Clark's Tomato Soup, per tin .....9¢
Red River Cereal, per pkt. .....23¢
Vi-Tone, 16-oz., per tin .....52¢
Monarch Pastry Flour, 7s, per sack .....32¢
Libby's Crushed Pineapple, 2s, per tin .....21¢
Brentwood Pure Strawberry Jam, 4s, per tin .....59¢

Brown & Polson's Cornflour, per pkt. .....18¢
Brown & Polson's Semolina, per pkt. .....18¢
Now Being Demonstrated in Our Groceteria

Chipso, per large pkt. .....22¢
Heinz Pork and Beans, 2 tins for .....21¢
Eagle Lobster, ½s, per tin .....45¢
Five Roses Flour, 7s, per sack .....39¢
Ogilvie's Minute Oats, 6s, per sack .....35¢
Ormond's Cream Crackers, per pkt. .....21¢
Libby's Tomato Ketchup, per bottle .....19¢
Prunes, medium size, 3-lb. pkt. .....25¢
Bread Flour, 5-lb. paper bag .....24¢
Rowntree's Cocoa, ½s, per tin .....25¢
Crown Olive Toilet Soap, per tablet .....5¢
Empress Orange Marmalade, 2s, per tin .....30¢
Post Toasties, per pkt. .....10¢
—Lower Main Floor

Week-end on the Bargain Highway

FRUIT AND VEGETABLES

Large Sunkist Navel Oranges, doz. .....50¢, 60¢ and 75¢
Small and Medium Size Navels, doz. .....25¢, 30¢ and 40¢
Exceptional good value in Lemons, small size, 20¢; large size, 40¢
Imperial Valley Grapefruit, ...3 for 25¢; 4 for 25¢
Large Florida Grapefruit, each .....15¢ and 20¢
All the popular sorts in Table Apples .....3 lbs. 25¢
While they last Selected McIntosh Reds, per box $1.25
No. 1 Local King Apples, per box $1.25
High Grade Fancy Table Varieties, box, $2.50, $3.00 and $3.50
Fancy Red Grapes, lb. .....15¢
Cape Cod Cranberries, lb. .....35¢; 3 lbs. $1.00
Small Greenhouse Tomatoes, ...3 lbs. 25¢
Fresh Spinach, 4 lbs., 25¢; Brussels Sprouts, ...3 lbs. 25¢
Carrots, Beets, Turnips and Leek .....3 bunches, 10¢
Nice Fresh Cauliflower, each .....10¢, 20¢ and 25¢
Local Mild Spanish Onions .....4 lbs. 25¢
No. 1 Up-country Netted Gem Potatoes .....10 lbs., 25¢

BAKERY SECTION

McLean's Chocolate Layer Cakes, in squares, each .....25¢
McLean's Date Cookies, doz. .....20¢
McLean's French Tarts, doz. .....20¢
McLean's Sultana Cakes, each .....25¢
McLean's Chocolate Cup Cakes, doz. .....20¢
McLean's Brown Bread, every day, loaf .....10¢

CANDY SECTION

Fresh Peanut Candy Brittle Squares, lb. .....25¢
Nut Nougatines, lb. .....25¢
Fancy Family Mixed Satins and Brilliants, lb. .....15¢
High-grade Chocolates, various, soft and hard centres, ½ lb. .....25¢
"Dorothy Lee" Spencer's own make; none better, lb. .....75¢
—Bargain Highway, Lower Main

For ECZEMA Try
Sootha-Salva
The Guaranteed Soothing Healing Ointment

HERMAN'S

Rival Ports Trying To Kill Competition Here, Straith Warns

With grain now beginning to flow to the elevator here and Victoria showing signs of becoming a competitor for coast trade, this city views with suspicion the rush here of politicians from rival coast ports in an effort to bring about the defeat of Dr. J. D. MacLean's port development programme, according to a public statement issued to-day by W. T. Straith, campaign manager for Dr. MacLean.

Mr. Straith referred to the eagerness with which politicians from rival ports of Prince Rupert and Vancouver have flocked to Victoria to throw themselves into the fight against the Victoria development policy of Dr. MacLean, when local politicians on the other side have been holding back and have been distinctly desirous from a community standpoint of not giving any opposition.

J. C. Brady, M.P. for Prince Rupert, General Clark, M.P. for Burrard, and Hon. R. W. Maitland, member of the Legislature for Vancouver, were mentioned in this connection by Mr. Straith.

"As a Victoria business man I am somewhat dubious about the sincerity of these men in rushing here from rival ports to enter this campaign for the development of Victoria," Mr. Straith went on. "The Chamber of Commerce and the business men of this city have been working for port development, and now we are within reach of it.

"We know that Mr. Brady comes from Prince Rupert, which is a rival port of Victoria on the Pacific Coast, and Mr. Maitland comes from Vancouver, which is also a rival port of this city. I say again that I doubt their sincerity in coming here from these rival ports to enter this campaign.

"The people of Victoria are behind Dr. MacLean, and are not calling members from other rival centres.

"This is a fight of Victorians for Victoria and we don't want this gratuitous assistance from other ports, especially when they are rival ports.

"These men whom I have mentioned and who have come here to try to bring about the defeat of our port development proposals, are indirectly fighting for their own ports."

READY FOR MINISTERS

Stephen Jones, president of the Laurier Club, was actively engaged today in making arrangement for the reception here at the first of next week of the two Dominion cabinet ministers, Hon. J. A. Robb and Hon. James Malcolm, who will address a public meeting at the Capitol Theatre Monday night.

Safe Speedy Relief
NEURALGIA
Neuralgic pain in face, head or any other part of the body quickly ended by T84
T-R-C's TEMPLETON'S RHEUMATIC CAPSULES
50c and $1 at all druggists

VANCOUVER ISLAND EGG LAYING CONTEST

Conducted by the Dominion Experimental Station, Sidney, B.C.
Report for Week No. 2, Ending Nov. 14, 1928

Pen	Name	Breed	1	2	3	4	5	6	7	8	9	10	Week Eggs	Total Eggs	Total Points
1.	A. Adams	W.L.	0	2	0	0	5	0	0	0	5	0	12	17	12.2
2.	R. E. Ault	W.L.	5	4	5	2	5	3	6	3	0	4	38	59	51.9
3.	Bales & O'Farrell	W.L.	0	5	2	0	5	0	5	4	6	5	32	52	43.4
4.	T. Barclay	W.L.	4	5	3	5	6	6	6	5	5	5	50	89	72.8
5.	J. C. Butterfield	W.L.	5	5	2	0	5	4	4	0	5	4	34	71	56.2
6.	J. J. Dusan	W.L.	5	5	0	4	5	5	0	1	5	6	36	74	61.8
7.	W. L. Douglas	W.L.	2	5	4	6	4	0	0	4	5	5	35	61	48.9
8.	Fortin Leghorn Farm	W.L.	5	3	4	5	2	6	5	1	6	5	42	67	49.1
9.	A. Georgeson	W.L.	5	5	4	0	5	3	6	2	2	1	33	48	37.1
10.	C. G. Golding	W.L.	0	1	6	0	5	0	4	0	0	0	16	27	19.9
11.	W. J. Gunn	W.L.	6	0	0	0	5	0	0	2	1	0	14	20	14.0
12.	Miss Gwynne	W.L.	4	5	4	4	5	3	0	0	0	5	30	62	60.0
13.	T. H. Hayward	W.L.	5	6	5	5	5	2	5	5	6	0	44	83	70.1
14.	W. P. Hurst	W.L.	0	4	4	0	5	6	5	4	6	5	39	71	62.0
15.	R. Mackenzie	W.L.	3	4	0	6	1	4	0	2	0	3	23	50	45.3
16.	N. E. Plaxton	W.L.	5	0	4	6	7	5	6	0	5	5	43	77	72.5
17.	W. Robbins	W.L.	3	6	5	0	5	1	0	0	0	5	25	35	26.7
18.	J. Smyth	W.L.	1	0	2*	3	6	0	3	0	5	4	24	53	42.2
19.	R. W. Tull	W.L.	0	5	0	0	0	5	6	0	5	0	21	40	32.6
20.	Westwood Poultry Farm	W.L.	6	6	5	4	5	5	5	6	5	6	53	103	*97.5
21.	Chaplin & Oswald	B.R.	0	0	5	5	5	0	4	0	3	1	25	49	36.1
22.	Experimental Farm, Arasatz	B.R.	4	0	0	5	5	7	0	6	5	0	32	43	41.9
23.	T. G. Golding	B.R.	0	0	0	0	3	0	1	4	0	4	12	28	20.7
24.	M. S. Stephens	B.R.	0	0	3	5	7	5	0	0	0	0	20	30	23.2
25.	J. Burness	R.I.R.	5	5	6	6	4	6	6	4	7	7	54	91	91.4
26.	Cooke & Mercer	R.I.R.	0	5	6	0	0	5	3	5	5	0	29	44	49.8
27.	O. G. Hunt	R.I.R.	5	0	5	5	5	7	4	4	5	3	48	83	89.3
28.	H. D. Reid	R.I.R.	0	0	0	3	0	0	0	0	0	0	3	2	2.4
29.	H. G. Scott	R.I.R.	0	1	6	4	4	4	5	6	5	0	35	67	60.4
30.	Corbett & Tolputt	W.W.	5	4	3	4	5	5	5	6	0	4	41	72	49.8
31.	H. H. B. Cunningham	W.W.	4	0	0	2	0	2	0	0	0	0	8	10	7.0
32.	Expt. Station, Summerland	W.W.	4	5	0	5	5	5	4	5	5	4	42	84	61.6
33.	R. B. Jeffery	W.W.	5	7	6	5	5	5	5	5	6	5	54	96	91.0
34.	W. A. B. Paul	W.W.	1	0	0	0	5	0	2	2	5	0	3	18	24	17.3
													1065	1903	1617.6

Remarks—Please address all correspondence to the Superintendent Experimental Station, Saanichton, B.C.
*Leading Pen.

Week's Production, 44.7%

EIELSON FLIES IN ANTARCTIC

Hatton, N.D., Nov. 23.—A radiogram from Capt. Sir Hubert Wilkins, leader of the Wilkins Antarctic Expedition, received by Ole Eielson of Hatton yesterday informed him his son, Lieut. Ben Eielson, a member of the Wilkins party, had made his first Antarctic aeroplane flight.

The radiogram read: "Ben made first Antarctic flight to-day. Regards. Wilkins."

The message was dated from Deception Island.

Lieut. Eielson is chief pilot of the expedition.

PEPS
for COUGHS, COLDS & BRONCHITIS

TELLS PUPILS OF FUR TRADE

M. B. Jackson, K.C., Talks at Schools For Canadian Club

Addressing school pupils as speaker for the Canadian Club, M. B. Jackson, K.C., will deliver a series of talks this week on "The Fur Trade and Its Influence on the Development of the West."

Mr. Jackson spoke yesterday at Burnside, North Ward, Quadra and Oakland Schools and pictured in a graphic manner the early days of the fur traders, and step by step led to present-day conditions in Canada. He opened with an interesting description of furs and fur-bearing animals and then told of the history of the settlement of Old Canada by the French and the English with their interests concentrated on fur trading.

He spoke interestingly of Radisson, Lascelles Groselliers and the Jesuit Fathers and the part they played in the development of Canada in leading up to the time when the Hudson's Bay Company secured a charter to enter Western Canada. The early fur-trading activities of this company were told with a wealth of detail, and from his own observations Mr. Jackson described Hudson's Bay forts in prairie provinces fifty years ago.

The lecturer paid a tribute to explorers such as Mackenzie, Simon Fraser and George Simpson before telling of Sir James Douglas and the establishment of Fort St. James. Tracing the development of the fur trade, he showed how the search for fur had led to the progress in every other direction of the West of Canada, surrounding his historical facts with a wealth of detail of pioneer life which gripped the attention of his young audience.

15 Days Only
Alteration Sale
Opening
Juvenile Shoe Department
On or about December 10
Must Make Room

Your Chance Is Now
Every Pair Reduced
VIEW WINDOWS

THE LADIES' SAMPLE SHOE SHOP
743 Yates Street Six-sixty Limit Phone 660

MOST MOTORISTS PREFER THAT QUICK STARTING GASOLINE
Premier
3 STAR
GASOLINE
MADE IN BRITISH COLUMBIA
BY
IMPERIAL OIL LIMITED
A TRIAL FILLING TELLS YOU WHY

Colwood

An attentive and interested audience listened to the address on Wednesday afternoon at the Colwood Women's Institute meeting, the speaker being Miss T. Pollock, reference librarian of the Victoria Public Library, who discussed at length state censorship of literature. Miss Pollock opened her address by saying she was not in favor of state censorship of literature, neither was she one of those who would render liberty synonymous with license. Miss Pollock traced the history of censorship back to the Roman period.

The president, Miss Kelly, in a gracious little speech, thanked Miss Pollock for her entertaining, instructive and enjoyable address.

The question of prizes for Colwood school was considered, and it was decided a committee be formed to discuss suitable books to be presented by the Women's Institute at the end of the school year. The following committee was formed: Mesdames T. Godfrey, G. M. Pierty, E. Peatt, J. Goodall and E. Shields.

J. T. Bruce, principal of the Colwood school, addressed the gathering for a few minutes, explaining the prizes would be awarded to the pupil in each grade who attained the highest marks throughout the whole year.

The secretary also read letters from Dr. C. Wace, superintendent of Queen Alexandra Solarium and the Canadian Forestry Association, acknowledging donations.

It was decided to hold the annual meeting on Thursday, December 13. Several visitors were present, including Mrs. P. Welch of Langford, Mrs. R. Martin and Miss Rita Martin, who have recently taken up residence in Colwood.

The tea hostesses for the afternoon were Mesdames A. and T. Godfrey.

The weekly card party held Monday evening was a very pleasant social gathering. Prizes were won by Mrs. G. M. Piercy and J. F. Robinson.

The Langford basketball team will visit Colwood Wednesday afternoon, November 28, for a return game. As both teams are evenly matched the local fans are looking forward to a good game.

The Colwood Athletics football team will visit Langford on Saturday afternoon and will play on the Millstream football grounds. The Athletics will meet as usual on Saturday evening in Colwood Hall.

The Colwood Burns Club staged their first old-time Scotch dance of the season on Wednesday evening in Colwood Hall, there being many visitors from nearby districts as well as from Victoria. Mackie's orchestra supplied the music. An energetic committee in charge of arrangements were W. Wishart, Mesdames J. Hopwood, G. M. Piercy, A. Godfrey, H. Parker and A. Murray. The next dance planned by the Colwood Burns Club will be held on December 14.

The Sparkle of Youth has an Internal origin
Complete elimination of poisonous waste from the system, regularly, in a natural, gentle way, is the primary source of youthful health. To end internal inactivity, chew "Feen-a-mint," the delicious little mint-flavored gum confection containing phenolphthalein (yellow). This medically-approved, tasteless laxative is mild, effective and non-habit-forming and is especially effective when mixed with the saliva of the mouth.
For children and grown-ups, "Feen-a-mint" is safe and sure — the most *pleasant* laxative ever devised. Your druggist has it.

Feen-a-mint
The Chewing LAXATIVE

Sidney

The regular monthly meeting of the Parent-teacher Association was held in the schoolroom on Tuesday evening with the president, Mrs. F. King, presiding. Among other business matters that were dealt with a discussion arose as to the need of a dental clinic, and James Ramsay was appointed to interview Dr. H. E. Young, provincial health officer, in Victoria. The Christmas tree entertainment was discussed and it was decided to hold it in Matthews Hall on Thursday, December 20.

Mrs. Lindsay Bowden, who has spent the last few weeks at her Summer cottage at Deep Cove, returned on Saturday to her home in Esquimalt.

L. Anderson, after spending a few months in Sidney, left on Wednesday to reside in Duncan.

Final arrangements have been completed for the grand military five hundred and dance which the Sidney Conservative Association will hold under the patronage of Premier Tolmie and Mrs. Tolmie at the Agricultural Hall, Saanichton, on Tuesday, November 27. A capable committee is in charge of the affair, which is expected to be one of the outstanding events of the season. Valuable prizes will be given to first, second and third tables, and there will also be a large number of tombola prizes, which will include hams, flour, sugar, ducks, chickens, apples and sacks of potatoes. Cards will start at 8.15 p.m., and at the conclusion refreshments will be served and the remainder of the evening will be spent in dancing, for which good music will be provided.

MILTON CLEANS YOUR FALSE TEETH PERFECTLY
LEAVE THEM IN MILTON WHILE YOU SLEEP OR DRESS
The Milton methods are simplicity itself: *Just this while you sleep*—If you take out your plate at night, add half-a-teaspoonful of Milton to the glass or cup of cold water in which you leave it. In the morning rinse it in clean cold water. *Or this while you dress*—If you sleep with your false teeth in, put them, on rising, into a glass containing equal parts of Milton and warm water (just enough fluid to cover the plate). When you are dressed, take them out, rinse and wipe.
In both cases the result will be—teeth glistening, gold parts glittering, not a trace of 'film,' food or grease, and a plate utterly free from infection. Not the slightest harm to the plate, teeth or mouth (ask your dentist). Of all dealers, 35¢, 65¢ or $1.
Selling Agents: HAROLD F. RITCHIE & CO. LIMITED, TORONTO
MAKE A POINT OF READING THE BOOK WITH THE BOTTLE

Women's Affairs and Social News

KIRKHAM'S SPECIALS

DELIVERED AT YOUR DOOR—WE SAVE YOU MONEY

Solid Pack Tomatoes, large tins; 2 for ..... 25¢
Rogers's Syrup, 5-lb. tin, 38¢
Blue Ribbon Tea, per lb... 59¢
No. 1 Japan Rice, 4 lbs.... 25¢
Island Honey, in brick form; per lb. ..... 18¢
Brown Sugar, 4 lbs..... 25¢
Shredded Wheat, 2 pkts.. 21¢
Kellogg's All Bran, 25c cartons ..... 20¢

Sun-Maid, California's Finest Raisins

15-oz. Packets
Nectars and Seedless
Puffed Seeded and Seeded Muscats
Two For 25c

King Oscar Sardines, 2 tins 34¢
Pure Maple Syrup, large bottles, each ..... 69¢
Horne's Gelatine and Cake Icings, 3 pkts..... 28¢
Prepared Almond Paste, lb. 45¢
Garden Brand Tender Peas; 2 tins ..... 27¢
Johnson's Fluid Beef, reg. $1.25 bottles ..... 95¢

1 Pkt. Jello Free with 1 lb. Banquet Coffee, lb. ..... 65¢

Jiff Soap Flakes, 2 pkts... 37¢
Lifebuoy Soap, 6 cakes.... 49¢
Melba Toast, 2 pkts..... 35¢
Brand A-1 Sauce, bottle.... 25¢

Graham Wafer Sandwich Biscuits; regular 45c; lb. for..... 28¢

Red Arrow Sodas, large pkt. for ..... 20¢
Peek Frean's Ginger Snaps, reg. 50c lb.; for..... 39¢
Huntley and Palmer's Nursery Biscuits, reg. 45c pkt.; for 35¢
Pure Maple Fudge, reg. 40c lb.; for ..... 25¢
Basset's English Licorice Confectionery, reg. 50c lb.; for 35¢
Robertson's Malted Milk Chocolate Bars, nut or plain; 6 for ..... 25¢

New Navel Oranges. Dozen 22c
Good Cooking Apples. Box 89c

Fine Tokay Grapes, lb.... 15¢
Good Cooking Pears, 7 lbs. 25¢
Florida Grapefruit, each.. 15¢
New Navel Oranges, dozen, 60¢, 50¢, 40¢ and..... 35¢
Northern Spy, Snow, McIntosh Apples, 3 lbs..... 25¢
New California Layer Figs; lb. ..... 18¢
New Shoft-shell California Walnuts, lb. ..... 35¢
Fresh Dates, 3 lbs..... 25¢
New Cluster Raisins, box.. 17¢
Fresh B.C. Comb Honey... 31¢

Sunkist Lemons. Dozen 19c
California Grapefruit. 5 for 25c

Fresh Sprouts, 3 lbs..... 25¢
Fresh Cauliflowers, 20¢, 15¢ and ..... 10¢
Fresh Celery, 15¢ and.... 10¢
Fresh Savoy Cabbage, each.. 10¢
Good Local Potatoes, 12 lbs. for ..... 25¢
California Head Lettuce... 10¢
Fresh Carrots, 12 lbs..... 25¢
Sweet Potatoes, 3 lbs..... 25¢

Finest New Zealand Creamery Butter, lb., 45¢; or 3 lbs. for..... $1.32
Finest Alberta Creamery Butter, per lb., 46¢; or 3 lbs. for..... $1.35

Mild Sugar-cured Breakfast Bacon (piece cut), per lb.... 35¢
Home-cooked Corned Beef, sliced; per lb..... 25¢
Peanut Butter, per lb..... 15¢
Very Mild Cheese, per lb.. 30¢
H. A. Cheese, per lb..... 36¢
Pure Lard, per lb..... 19¢
Or 3 lbs. for..... 55¢

Reception Pure Fruit Mincemeat. Per lb. 15c
Kirkham's De Luxe Quality Mincemeat (own container), 2 lbs. for 35c

Special Prices on Finest Fresh-killed Meats and Fowl

GRAIN-FED PORK		MILK-FED VEAL	
Shoulders, lb.	20¢	Shoulder Roasts, lb.	25¢ 22¢
Legs, lb.	25¢	Legs and Rumps, lb	32¢
Pure Pork Sausage, lb	25¢	Veal Cutlets, lb	35¢
Pickled Side Pork, lb.	25¢	Stewing Veal, lb	15¢

LOCAL LAMB		PRIME BEEF	
Shoulder Roasts, lb.	25¢	Oven Roasts, lb.	25¢
Rib Roasts, lb.	30¢	Rolled Roasts, lb	28¢
Legs, per lb	37¢	Pot Roasts, lb	18¢ 15¢
Beef Sausage, 2 lbs	25¢	Round Steaks, lb.	25¢
Boiling Fowl, 3 to 4 lbs. average; per lb			25¢

Eastern Haddie Fillets, 2 lbs. for ..... 35¢
Fresh caught Cod, lb..... 15¢

Soles, Crabs, Fresh Herrings and Halibut

H. O. Kirkham & Co. Ltd.

Delivery Dept. 5521 Grocery Phones 178-179 — Fruits 5523 — 612 Fort St. — Butcher and Provisions 5521-5522 — Fish Dept. 5521

CHAPTER BUSY ON CHRISTMAS WORK

Municipal I.O.D.E. to Help Disabled Veterans With Exhibit

Mrs. A. E. Hopkins took the chair at the meeting of Municipal Chapter, I.O.D.E., yesterday in the absence of the Municipal regent, Mrs. Hebden Gillespie, from whom a letter of thanks was read for sympathy and flowers sent to herself, and to Mrs. A. E. Todd during their recent bereavement. A letter of thanks was also received from Mrs. Appleby, and the family of the late Mrs. A. M. Cook. Mrs. P. E. Corby wrote expressing regret at being unable to attend the meeting.

Mrs. H. K. Prior reported a good attendance of standard bearers at the service on Armistice Day, and a letter was received from the Armistice Period Committee thanking the Municipal Chapter for its assistance on that occasion.

DISABLED MEN'S EXHIBIT

The chapter decided to assist Mr. Spragg of the Disabled Sailors' and Soldiers' Association during his exhibition of their painted fabrics in the Hudson's Bay store next month. Mrs. Schoefield attended the meeting and spoke of the beauty of the work of these disabled men, which she had seen at the Toronto exhibition in June, and expressed the hope that the chapters would help in any way possible when the exhibition is displayed here.

Members of chapters are asked to notify Mrs. A. E. Hopkins of their willingness to act as sales women of these lovely fabrics when they are on sale on December 6 and 7, and to telephone 7140Y.

An appeal was also received for help for the British Sailors' Society, which is enlarging the Memorial Hostel in London, where more accommodation is required.

The decoration of the Cross of Sacrifice and naval tablet was reported by Mrs. Appleby, and Esquimalt Chapter reported the care of graves in the naval cemetery regularly carried out, as well as decorations both there and in St. Paul's Church on Armistice Day.

EDUCATIONAL WORK

The report of the educational secretary, Miss A. B. Cooke, showed very satisfactory progress being made by the bursary holders, special mention being made of Malcolm Elliott, who has passed his chemistry examination.

Gonzales Chapter presented an historical picture to Monterey Avenue School on Armistice Day, and Camosun Chapter has given a year's subscription to the Echoes magazine to the Victoria High School. Copies of the I.O.D.E. calendars are being sent to the schools under the primary chapter's care.

The request of Miss Gordon of the National Chapter that every chapter should give at least one I.O.D.E. library to a school during the year was strongly urged by Miss Cooke, and the chapters were asked to send in their orders to her.

CHRISTMAS HAMPERS

In preparation for the distribution of hampers at Christmas, Mrs. Miles was appointed convener of the work, and Mrs. Hardie as buyer. An offer of toys from St. Michael's Wolf Cub pack was gratefully received and accepted.

The treasurer, Mrs. Piror, read a letter of thanks from the Solarium for the contribution from Municipal Chapter towards the endowment of two I.O.D.E. cots, and a letter of thanks was also read from Miss Joan Arnoldi, convener for the tour of English school girls, for the excellent arrangements made for their comfort and pleasure. They are now safely back in England after their wonderful experience in Canada.

Mrs. Hopkins reported on the recent meeting of the Local Council of Women. The report of the convener on immigration, sent down by the Provincial Chapter, was read, and the chapter expressed willingness to help.

It was announced that there would be no general meeting in December, but arrangements regarding the Christmas hampers will be given through the press.

At St. Margaret's School—Mrs. Archibald Flower, wife of the chairman of the Stratford-on-Avon Memorial Theatre, addressed a gathering of students of St. Margaret's School yesterday afternoon, describing Shakespeare's life and works and his associations with Stratford-on-Avon. Mrs. Paterson, the headmistress, introduced the speaker, and little Nancy Paterson presented her with a sheaf of red and white carnations. Tea was later served in the common room.

TEEN JORE IS GIVING AWAY
TURKEYS FREE
See Windows! See Windows!
SALE! SALE! SALE!
Reed Chairs, Grass Mattings, Silks, Kimonos, Brassworks, Teacloth, Toys, China Tea, Novelties, etc.
BUY YOUR CHRISTMAS GIFTS NOW
Teen Jore
1501 GOVERNMENT ST.
Cor. Pandora — Near Pantages

COLDS IN THE HEAD INFLUENZA LA GRIPPE
Relieved in a night by
GRIP-FIX
IN CAPSULE FORM
Formula—Aspirin, Phenacetine, Quinine, Salol, Caffein, Cascara and Cam-phor Monobromate—just what your physician would use.
At all Druggists 35¢ Box
Special Agents
THE VANCOUVER DRUG CO. LIMITED

ADVERTISE IN THE TIMES

Personal Items

Mrs. W. G. Colquhoun entertained this afternoon at the tea hour at her home at Work Point Barracks.

* * *

Mrs. and Miss Carr-Hilton have returned to Duncan from a short holiday in Vancouver.

* * *

Miss Dorothy Hunt Hogan has returned home to Duncan after a trip through Canada and the United States.

* * *

Mr. I. D. MacKenzie, Maple Bay, attended the meeting of the V. I. Silver Fox Breeders' Association in Victoria on Monday.

* * *

Mr. and Mrs. Robert Ruddock have arrived from Ocean Falls, B.C., and will make their home with Capt. Brooks at 637 Pine Street.

* * *

Mrs. R. N. King and Miss King entertained this afternoon at the tea hour at their home on St. Charles Street.

* * *

Mr. and Mrs. Edward Trench of Salt Spring Island are visitors in Victoria, having come to Victoria to attend the Union Club ball this evening.

* * *

Mr. and Mrs. B. R. Ker will entertain this evening at dinner at their home on Rockland Avenue prior to the Union Club ball.

* * *

Mrs. Hunt, 3146 Washington Avenue, has retugned from Chilliwack, where she was suddenly called through a bereavement in her family.

* * *

Principal P. H. Elliott, the faculty and students of Victoria College will hold their annual reception at "Craigdarfock" on Friday evening, November 30, from 9 till 11.

* * *

Major and Mrs. W. R. Russell, well-known residents of Duncan and vicinity, have taken over the operation of the Cewichan Bay Inn, and are now in residence there.

* * *

Mr. and Mrs. C. H. French of Winnipeg, formerly of Victoria, have arrived in the city and will spend a few days at the Empress Hotel before going on to Duncan to visit their son Dr. C. M. French.

* * *

Mrs. H. J. M. Adams of Cassidy, who has been spending the last few days in Victoria as the guest of Mrs. C. E. Thomas, Rockland Avenue, is now the guest of Mrs. Lorne Campbell, St. Charles Street.

* * *

Constable W. V. Shepherd, who has been attached to the Duncan detachment of provincial police for two years, is being transferred to Ladysmith, and will leave on December 1. Constable Joseph Devlin from Fort St. John, will take his place.

* * *

Mrs. James Witcomb entertained with a bridge party at her home in Vancouver in honor of Miss Kathleen Agnew of Victoria, who has been her guest for a couple of days. Miss Agnew returned to Victoria this afternoon.

* * *

Mrs. George Kidd entertained at her home in Vancouver last night at a dinner party in honor of His Honor the Lieutenant-Governor and Miss Mackenzie, who are visiting in the mainland city for a few days as the guests of Mrs. B. T. Rogers.

* * *

Mr. George Watkins, engineer at the Balmoral Hotel, met with a painful accident this morning when he tripped and fell down the basement steps at the hotel, breaking four ribs and sustaining other injuries. He is a patient at St. Joseph's Hospital.

* * *

Mr. and Mrs. G. E. Tisdall, Somenos, have received word that their son "Paddy" has passed out of Whale Island with a first class certificate and is now going through a torpedo course. Mr. Tisdall is a sub-lieutenant in the Canadian navy.

* * *

Brig-General and Mrs. Gartside-Spaight left last week for England via the Panama Canal. They have resided at Trounhalem for the last eight years and will be much missed by their large number of friends. They intend to make their home in the south of France.

* * *

Mrs. Kenneth Barr entertained informally at bridge on Tuesday afternoon at her home in West Point Grey, in honor of her sister, Mrs. E. L. Saville of Victoria. Other guests were Mrs. Alec Kaye, Mrs. Leslie E. Mair, Mrs. C. W. Bartram, Mrs. J. N. Kennedy, Mrs. T. P. O'Kelly, Mrs. Allan and Mrs. C. H. Rankin.

* * *

For the time being the weekly tea dances at the Empress Hotel will be discontinued but on Saturday afternoons tea will be served in the lounge from 4 till 5.30 p.m. Miss Mary Frances James will sing to-morrow at the tea hour, and those who have heard her charming voice will realize that this implies a rare musical treat.

* * *

Mrs. F. H. Kidd entertained this afternoon at her home on Moss Street with three tables of bridge, when her guests included Mrs. Charles Topp, Mrs. Percy Sweetman, Mrs. A. D. Macfarlane, Mrs. J. D. McNiven, Mrs. J. J. Collison, Mrs. S. P. Moody, Mrs. W. Oliver, Mrs. Brimer, Mrs. M. R. Pearce, Mrs. J. Sargison, Mrs. Mattick, Mrs. Harry Beach and Mrs. W. H. Mearns.

* * *

The Victoria Women's Institute held their monthly concert Tuesday evening at the tubercular ward of the Jubilee Hospital, which was much enjoyed by the patients. The programme follows: Vocal solos, Comtesse de Suzannet, Madame Stavrahov, Mrs. Charles E. Wilson, Mr. H. J. Davis and Mr. Arthur Gore; humorous songs, George Phillips; vocal duet by Comtesse de Suzannet and Mrs. Charles E. Wilson; accompanists, Miss Barfoot, Miss Eileen Dumbleton and Mr. Hughes.

* * *

An enjoyable party in honor of Mr. Jock Barlow, whose birthday was yesterday, and for Miss Gladys Barlow, who will leave next Thursday for England, was held last evening at the home of Mrs. Edwards, Davie Street. The guests included the Misses Pownall, Barlow, Heatley, K. Allen, Reid and Blackstock, Mrs. Edwards and Mrs. Moss, Messrs. E. Edwards, Moss, A. McAllister, H. Allen, L. Edwards and F. Moss. The reception rooms were prettily decorated for the occasion.

A wedding of interest to many local friends of the bride took place at the Anglican Church Lethbridge, on November 14, between Miss Florence May Rose, who lived with her parents, Mr. and Mrs. Arthur Rose at Deep Cove, until three years ago, and Mr. Percy Nelson Blunt, of Calgary. After a honeymoon they will make their home in Lethbridge.

* * *

The Victoria subdivision of the Catholic Women's League and friends were delightfully entertained at a silver tea yesterday afternoon at Devonshire House, when Mrs. Wytheman, assisted by Miss O'Brien and Mrs. Harrington of Hongkong, received in aid of the bazaar funds. The rooms were artistically decorated with mauve chrysanthemums, and many guests came during the afternoon.

* * *

In honor of Miss Alice Strouiger, whose wedding will take place shortly, Mrs. C. Lewis and Miss Grubb entertained last evening at the home of the former, 1134 May Street, with a miscellaneous shower. The guest of honor, the hostesses and guests were all graduates of the Training School for Nurses of St. Joseph's Hospital. The many pretty gifts were concealed in a large box, made of pink crepe paper, surmounted with a band of mauve satin ribbon and large pink tulle bows. The invited guests included Miss Strouiger, Miss D. Sangster, Miss M. Bell, Miss M. Service, Miss M. Mardell, Mrs. Gordon Evans, Mrs. Jack Welch, Miss Irene Dynes, Miss Cruickshanks, Miss Phyllis Wightman, Mrs. F. Toms, Miss K. Devereaux, Miss Nell Meagher, Miss B. Graham and Miss Eunice McDonald.

* * *

Mrs. G. A. Bucklin, wife of the U.S. Consul was "at home" to-day and on Tuesday afternoon at her home, "The Oaks," Oak Bay Avenue. Mrs. D. O. Cameron and Mrs. Russell Horton presided at the daintily-appointed tea table to-day when the invited guests included: Mrs. Clarence Hoard, Mrs. B. Tyrwhitt Drake, Mrs. J. Cameron, Mrs. W. Cameron, Mrs. F. Brae, Mrs. McDonald, Mrs. J. R. Stratton, Mrs. Ethelman, Mrs. C. L. Harrison, Mrs. Bannerman Campbell, Mrs. W. G. Wilson, Miss Fraser, Mrs. J. H. Fletcher, Mrs. R. W. Mayhew, Mrs. MacLachlan, Miss Jean MacLachlan, Mrs. George Brown, Mrs. P. R. Brown, Mrs. Carl Pendray, Mrs. W. G. Brown, Mrs. A. McKeown, Mrs. J. R. Robertson, Mrs. P. B. Scurrah, Mrs. Birney Hall, Mrs. E. V. Finland, Mrs. R. L. Miller, Mrs. E. H. Griffiths, Mrs. J. E. Umbach, Mrs. Savannah, Miss Betty Savannah, Mrs. W. E. Harper, Mrs. H. Shandley, Mrs. Billingsley, Mrs. Ruttan, Miss B. Ruttan, Mrs. Bale, Mrs. H. P. Hodges, Mrs. Fairservice, Mrs. Whittington, Mrs. Lawrence, Mrs. E. Wootton, Mrs. D. E. Campbell, the Misses Campbell, Miss Ashworth, Mrs. O. Bass, Miss Bass and the Misses Bruce. On Tuesday Mrs. A. Walsh and Mrs. E. C. Warren presided at the table when the invited guests were: Miss Helen Mackenzie, Mrs. J. A. Macdonald, Mrs. A. G. L. MacNaughton, Mrs. Percy Nelles, Mrs. R. W. Wood, Mrs. J. W. Troup, Mrs. Curtis Sampson, Mrs. Hermann Robertson, Miss Agnew, Miss King, Mrs. Forrest Leeder, Miss Carita Leeder, Mrs. Wilby, Mrs. Walsh, Mrs. E. King, Mrs. Arbuthnbt, Mme. Sanderson-Mongin, Mme. Preiswerck, Mme. George Halet, Mrs. Edward Pooley, Mrs. Creston Locke, Mrs. S. Burnett, Mrs. W. H. Squire, Mrs. Swan, Miss Swan, Mrs. de Mossin, Miss Lyon, Mrs. J. Harper, Mrs. J. D. MacLean, Mrs. J. R. Green, Mrs. Usher, Miss Barker, Mrs. Hamlet, Mrs. Hatch, Mrs. E. C. Hayward, Mrs. Schramli, Miss Doris Schramli, Mrs. Darnell, Mrs. Irving Dwinnell, Mrs. Storer Brown, Mrs. W. W. Wilson, Mrs. Pearse, Mrs. Young, Mrs. Pickles, Misses Russell, Miss Constance Ross, Mrs. Longstaff, Mrs. Denton Holmes, Miss Hill, Miss Sara Spencer, Mrs. Forman, Miss Forman, Mrs. William Morkill, Miss Wright, Mrs. French, Mrs. J. S. Plaskett, Mrs. M. J. Moore, Mrs. G. M. Lyndes, Miss Atkins, Mrs. F. J. Aldous, Mrs. E. C. Warren, Mrs. Eric Quainton, Mrs. Gideon Hicks, Miss Dorothy Warren, Mrs. Winsby, Mrs. C. E. Wilson and Mrs. A. J. Aldous.

SHOWS BREADTH OF SHAKESPEARE

A. D. Flower Addresses Pupils of Victoria High School on Great Writer

With many illustrations from the writer's works, A. D. Flower, alderman of Stratford-on-Avon, showed the wide outlook of Shakespeare the man rather than Shakespeare the writer, in his address before the pupils of Victoria High School yesterday.

He spoke of the keen interest the dramatist had shown in every branch of life and the clear way in which he had seen through the petty foibles of society and was able to reach the real qualities of character.

Mr. Flower urged his audience to read the works of Shakespeare in parts in order that they might get a clearer idea of the spirit behind the play. This was far better than studying the plays piecemeal and dissecting individual words and phrases, he said.

DESTROY PUPIL'S TASTE

One practice of teachers which Mr Flower considered to be most deplorable was that of forcing the student to write lines from Shakespeare for impositions. This he said, tended to destroys the pupil's taste entirely, and frequently caused many young students to turn from the works of a writer whose plays they would have read with the utmost pleasure had it not been for the unfavorable impressions they had formed about him by being forced to write parts of his work for penance.

The students of Victoria High School will attend a matinee performance of "The Merchant of Venice," the play which they are now studying in school.

She Will, All Right

Wife (at top of stairs)—Explain yourself. Where have you been till this hour?

Husband—My dear-er-stop me if you've heard this one.

COBBLE HILL COUPLE WED

Miss Marion E. Copley Bride of Frederick C. Morris

A very pretty wedding was solemnized at Mill Bay United Church on Wednesday morning when Miss Marion Elaine Copley, daughter of Mrs. F. Comer and the late William Joseph Copley of Cobble Hill, was united in marriage to Frederick Charles Morris, son of Mr. and Mrs. F. C. Morris of Cobble Hill. The Rev. Evan Baker of Cobble Hill performed the ceremony.

The bridesmaid was Miss Gertrude Copley, sister of the bride, and Mr. Gerald Barry supported the groom. The bride, who was given in marriage by her brother, Mr. William Copley, wore a dress of powder-blue crepe de Chine trimmed with cut velvet and hat to match. The bridesmaid's dress was of brown velvet, trimmed with gold, her hat being of black velvet.

The bride entered the church upon the arm of her brother and proceeded u pthe aisle led by the bridesmaid. As the wedding party walked to the altar rail Mrs. H. G. Grainger played Lohengrin's "Wedding March," and during the signing of the register the organist played Gounod's march, "Nuptiale." The church was prettily decorated with tinkling bells of many colors and chrysanthemums all set in a background of foliage and ferns.

A large number of friends gathered in the church to witness the wedding of this popular couple who were born in Cobble Hill.

After the wedding the happy couple left for Victoria from which place they left to visit Vancouver, Nanaimo and other cities. Upon their return they will live near the Island Highway, south Cobble Hill.

LOCAL COUNCIL TAG TO-MORROW

Women Appeal For Aid in Raising $5,000 Fund

For the first time in many years the Local Council of Women will appeal for public support to-morrow through the medium of a tag day. The proceeds be applied to the local share of the National Foundation Fund, which is being raised throughout Canada in order to provide a steady income for the councils, with which they may enlarge the scope of their work.

The national objective is $200,000, of which Victoria is expected to raise $5,000. To date the local members have raised nearly $900 by their own efforts and they hope that their appeal to the public to-morrow will meet with generous response.

STATIONS ARRANGED

The various affiliated societies are supplying taggers and convening corners. Following is the list:

Miss Hartley, corner of Douglas and Fort, Owl Drug Store; Mrs. P. J. Woodley, Bank of Montreal; Catholic Women's League, Terry's Drug Store; W.C.T.U. (Mrs. Hall), Hudson's Bay Store; Victoria Women's Institute, Woolworth's; Esquimalt W.I., Dominion Bank; Baptist W.A. (Mrs. Galbraith), Bank of Nova Scotia; Mrs. W. G. Wilson, Times corner; City Temple W.A. (Mrs. Humphries), corner Government and Fort; Mrs. Woods, Vancouver Drug Store; Royal Oak W.I. (Mrs. Pinhorn), Service Job Store; Mrs. Hopkins, Post Office; Mrs. Mitchell, Pemberton Block; Mrs. A. H. Rogers, Yates and Broad; Friendly Help (Miss Lawson), Market; Mrs. Rolfe, Library.

YOUNG TAGGERS

The J.W.A. is sending the following taggers: Misses Phyllis Jesse, Thelma Ireland, Doris Sharpe, Peggy Kirby, Joyce Thomas, Barbara Clowes, Jean Young, Charlotte Dennison, Vina Smith, Marguerite Nelson, May Harding, Marjorie Scarratt, Grace Doncaster, Mrs. E. Mildow, Thelma and Marjorie Mildow.

Headquarters will be at 1230 Government Street (upstairs). Lunch will be served. Anyone willing to tag is asked to telephone Mrs. H. Crocker, 5946R, or Mrs. A. Booth, 6554L.

Sidney Social Club—Mrs. Hadley, Mr. McLaughlin and Mr. Lidgate won the prizes at the military five hundred drive held at the regular weekly meeting of the Sidney Social Club on Wednesday evening. At the conclusion of the evening refreshments were served by Mrs. MacAulay. Members of the club were reminded that the monthly business meeting would be held on Wednesday, December 5.

DIGESTS as easily as milk—
Rich in Vitamins
Scott's Emulsion
Cod-liver Oil
That's Pleasant To Take

CORNS—CALLOUSES
Painlessly Removed
New Process
MARINELLO
113 Yates Street — Phone 2477

Another Genuine Piano Bargain

Gerhard Heintzman
IN BEAUTIFUL WALNUT CASE WITH BENCH TO MATCH
Regular Price $750.00 — Sale Price $425.00
Save $325
See This Piano To-day at
Davis & King Ltd.
719-721 Fort St. (Next to Cornwell's) — Phone 711

Highland Mary
The New Chocolates With the Wonderful Flavors
610 FORT STREET

Forced to Vacate
BUILDING TO BE TORN DOWN

Standard Quality Spun Silk, all colors; 30-inch. Reg. 98c. To clear 55c
Pure Pongee, naturelle only; 34-in. Regular $1.00. To clear 47c
Heavy Cotton Crepe, all colors; 30-in. Regular 25c. To clear 15c
Taffeta and Satin Ribbon, 4 to 6-in. in width; assorted colors. To clear, a yard 10c
Heavy Pure Silk "Green Stripe" Hose; all colors and sizes. Regular $1.50. To clear 89c
Pure Botany Wool Hose, all colors and sizes. Regular $1.00. To clear 65c
"Health" Silk and Mixture Vests; Regular 95c. To clear 59c
"Hygiene" Heavy Silk and Mixture Bloomers. Regular 85c. To clear 49c
Tapestry Cushion Tops. Regular $1.00. To clear 39c
3 Dozen Only Fancy Crepe Tablecloths, 45x45. Regular $1.65. To clear 85c
5 Dozen Only Blue and White Table Napkins. Regular 15c. To clear 6c
Japanese Bamboo Panel Pictures, 30x13 inches; neat designs. Regular 30c. To clear 12c
6 Dozen Only Cloverleaf Cup and Saucer. Regular 20c. To clear 10c
6 Only Velour Coats, trimmed with fur cuffs and collars. Regular $29.50. To clear $14.95

Come and See Our Great Reductions in Japanese Puzzle Boxes
THIS STORE OPEN TILL 9 P.M. SATURDAY
U. MORIMOTO & CO.
1235 Government St. — Phone 4742

MITCHELL & DUNCAN'S
Red Tag Sale

CUT GLASS BERRY OR SALAD BOWLS
Extra heavy Belgian blank. A beautifully hand-cut pattern. 3 inches in diameter, chimes with quality. Reg. $9.25. Sale $4.95

SELF-FILLING FOUNTAIN PENS
Made in England. Guaranteed quality. Reg. 75c. Sale, each 29c

ELECTRIC FLASHLIGHTS
A practical gift for a man. Guaranteed quality. Complete with two batteries. Special Sale price.. $1.25

SILVER-PLATED PIE CASSEROLES
Pyrex lining. A lovely gift suggestion for the home. Regular $5.25. Sale $2.95

STORE OPENS 9 A.M.
MITCHELL & DUNCAN Ltd.
JEWELERS
Cor. Government and View Streets — Phone 675

Toronto University Dinner
Graduates and Undergraduates
EMPRESS HOTEL
Monday, November 26
6.45 p.m.
Musical Programme and Short Addresses by Prominent Graduates
Tickets on Sale at Times Office and Dean & Hiscocks, $1.50

ADVERTISE IN THE VICTORIA DAILY TIMES

Of Interest to Women

FORTUNE FOR HOUSEKEEPER

Scottish Woman Receives Estate of $1,500,000 From Late Master

Edinburgh, Scotland, Nov. 23 (Canadian Press Cable). — Janet Ormiston, spinster, who for many years was a faithful housekeeper to James Waddell, reaps a huge reward for her services in the residue of the estate amounting to $1,500,000 bequeathed by Waddell.

Waddell, keen student and lover of books and birds, and an enthusiastic antiquarian, visited Kingston, Ont., every year, where he had four cousins by names Macnee, Waddell, Minne and Richmond. To these he bequeathed $500 each. He died last April at the age of seventy-six years.

Miss Ormiston lives in a mansion in Glasgow, where Waddell usually lived, which is also bequeathed her. She declined to comment on her windfall. Her family are farming in Berwickshire.

Woman Killed In Cleaning Windows

Vancouver, Nov. 23.—Losing her balance and falling two stories to the ground from the sill of a window she was cleaning at the Ventura Apartments, 1886 Ninth Avenue W., Mrs. M. Flockhart, sixty, of 678 Homer Street, was instantly killed yesterday.

KELP-ORE SANITARIUM TREATMENT

Relief for Stomach Sufferers

Hundreds of people who suffered from stomach derangements have found relief in the Kelp-Ore Sanitarium Treatment. Not a drug—and not expensive—$3.50 to $4.50 per month is all that is required—even for cases of long-standing disorder.

KELP-ORE Health Clinic
420 CENTRAL BUILDING

NATURE'S REMEDY

MOTHERS And THEIR CHILDREN

KODAK PICTURES OF THEMSELVES

One Mother Says:

When my four-year-old daughter and my three-year-old son are all tired from playing outdoors or if they are bored to death by too long a period of play in the house on rainy days, I get out the snap shot album. The pictures are of themselves and of their friends taken at the different ages and they have lots of fun in trying to decide just who is who in the baby pictures.

Copy't, 1928, Associated Editors, Inc.

St. Martin's Guild — St. Martin's Guild will hold a sale of home cooking on Saturday morning in the basement of David Spencer Limited.

Somenos Ladies Hold Work Sale

Duncan, Nov. 23—The W.A. of St. Mary's Church, Somenos, held a most successful sale of work in the I.O.O.F. Hall, Duncan, on Wednesday afternoon. The "miscellaneous" stall was in charge of Mrs. J. Lowood, Mrs. Dunkley and Mrs. A. J. White conducted the home cooking stall, and the work stall was presided over by Mrs. J. Moon and Mrs. G. V. Hopkins.

Mrs. McKinnell did a brisk trade in tea tickets, tea arrangements being in the hands of Mrs. Goddard, Mrs. Leslie Melville, Mrs. A. S. Thompson and Mrs. Lionel Henslowe. The waitresses were Miss Doreen Young, Miss Edna Eveleigh and other members of the Junior W.A.

The table of guessing contests, in charge of Miss Mollie Moon, was a great attraction. A handsome cloth, donated by Mrs. A. S. Thompson, was won by Miss Kitty Moon, a roast of beef was won by Mrs. Leslie Melville, and Miss Queenie Kennett became possessor of the "wonder" box donated by Mrs. Henry W. Fox.

Mrs. G. E. Tisdall the president, was in charge of all arrangements.

Catholic Women Hear Reports

At the November meeting of the Victoria subdivision of the Catholic Women's League held on Wednesday evening in the library of the Bishop's House, Mrs. J. B. Plumb presided. Mrs. Plumb reported for social service and for hospital visiting. The visitors for the ensuing month will be Mrs. W. W. Baines and Mrs. Plumb.

Mrs. J. L. Thompson spoke at some length upon the work of the parents in connection with improvements in the boys' school. It was also announced that a card social would be held on Friday evening at the home of Mrs. Fletcher, for the funds of the Welfare Club.

It was decided to hold the December meeting on December 12 instead of the third Wednesday. Mrs. K. T. Hughes, convener of education, spoke on the importance of members exercising their privilege of the franchise in connection with the by-law governing technical schools, the necessity for which was so apparent. Mrs. Hughes also referred to the historic book, "Pioneer Women of Vancouver Island," which has just been produced through the efforts of the Women's Canadian Club.

Final arrangements for the bazaar to be held in the showrooms of the Begg Motor Company, on November 30 and December 1, were discussed. Mrs. J. B. Plumb as general convener, will have as her assistants in charge of the various booths, Mrs. J. L. Thompson, fancy work; Mrs. S. Hunter, plain sewing; Mrs. Bridges, art stall; Mrs. W. W. Baines, twenty-five cent stall; Mrs. H. Cannon, home cooking; Mrs. Ouilette, refreshments; fish pond, Mrs. Costello; Knights of Columbus, Bingo; Children of Mary, the candy stall; Y.M.I., soft drinks. Another attraction is the three-tier Christmas cake donated by Mrs. Sweeney. Each of the stalls will have a number of valuable prizes displayed and afternoon tea and games promise an interesting two days of Christmas shopping.

Your Baby and Mine

By MYRTLE MEYER ELDRED

CHILD HAS NO EXPERIENCE PLAYING WITH CHILDREN

Mrs. I. R. S. writes:

"I hope you can help me with my problems. My little girl is nearly three and one-half years old. She has decided for the past month to be very naughty when put to bed. While I am undressing her she will laugh loudly and say she is going to kick off the covers and throw everything around and not go to sleep. I try to talk her out of it, and promise her things and divert her mind, but the moment I am out of the room she starts and won't quiet down for an hour or two.

Mrs. Eldred

"When I take her where there are other children she runs up and hugs and kisses them, and the next minute is pulling their hair and slapping them. Yet she will cry her eyes out if left alone with a child even if I am only in the next room. She has never had a chance to play with children as there are none in the neighborhood of an age suitable to her. She just mortifies me with her actions when I take her out. She is a much petted, only child, very bright, healthy and normal."

ANSWER

If you threatened anyone with your future behavior and the person paid no attention to you, and did not take it seriously, just how would you feel? Very much, I am sure, as if it weren't worth the effort to carry out the threats. But if the other persons acted very distressed and promised you all manner of rewards for not doing as you threatened, you would be just wilful enough to go the whole limit to see if they really would be so upset.

This is what is happening to the small girl. She tells you what she is going to do and you say: "Oh please be a nice girl and don't do that and mother will give you something nice to-morrow," and the child is more and more inspired to conduct which appears to be creating such an effect. Instead say: "I am sorry you are going to kick off your bed clothes because you will be so cold. I am going out of the room and I am not coming back in again, so if you don't stay nicely covered up you may get very uncomfortable."

Ignore her threats other than this and don't attempt to dissuade her from them. When you say goodnight go out, close the door and stay out no matter how long she stays awake. Prove to her that you are through for the night and that she must get along as best she can.

The child who never plays with other children would undoubtedly be very emotionally excited in their presence. Let her try pulling her own hair and slapping her own hands and she will understand that children aren't like her dolls, and that this hurts. The best advice I can give you here is to manage some way to let her play frequently with children, even at some inconvenience to yourself. She needs them badly.

ELSA ALSEN IS HIGHLY PRAISED

After Concert With Minneapolis Symphony Orchestra; Here Soon

Recently, Elsa Alsen, who is to give a recital here November 28, appeared as soloist with the Minneapolis Symphony Orchestra under Verbrugghen in St. Paul.

The St. Paul Daily News said:

"This artist transported us far from things earthly to realms of almost unbearable bliss and deepest joy. Under the spell of such an overpowering emotional experience it would seem almost sacrilege to either analyze or inquire as to how the thing was accomplished. The singer's art is cast in an heroic mold, and in her voice there is the suggestion of almost unlimited power—the strength to cope with the mightiest of climaxes. This was in no instance more clearly revealed than in Brunhilda's immortal battle cry when that last ringing high B shone clear and triumphant through the tempestuous maze of the final orchestral crash. Stirred in uncommon fashion, the audience demanded yet more, and the 'cry' was again given."

And the St. Paul Pioneer Press:

"Two immensely difficult and taxing arias constituted her programmed appearances—the 'Liebestod,' from 'Tristan und Isolde,' and Brunhilde's immolation scene from 'Die Goetterdaemmerung,' and she negotiated them, with all their pitfalls and hazards, in a royally successful manner. Fine sincerity of approach and keen dramatic intelligence are important accessories of a splendid vocal art, exercised after the best Wagnerian tradition, and with the authority which comes only from thorough-going operatic training. Here was a deeply moving Iolde. Her Brunhilde was magnificently the heroine of strange experiences and many moods."

long, three and one-half inches wide and an inch thick. The top was made of fine canvas cross-stitched with three tiny conventional rose buds and cross-stitch lines. The edge was boxed with an old-time rose bud damask ribbon."

"The one I really want to make," said Lois, "is like a little round pudgy one grandmother had. It was covered on top with cream-colored net. A frill of cream-colored lace was joined to top and extended on sides to bottom of cushion. A narrow twisted ribbon with saucy little flowers hid joining of frill and green with tiny lavender flowers." and net top. I could make it in cream

(Copyright, 1928, Publishers Syndicate)

(Copyright, 1928, Publishers Syndicate)

St. Alban's Sale—Mrs. Donnaway was declared winner of the cake left over from St. Alban's sale Friday, with ticket number 729.

SCHOOL BOARD LOSES WILSON

Secretary of Esquimalt Board Resigns After Four Years' Service

The resignation of W. E. Wilson, who has for the last four years held the position of secretary of the Esquimalt School Board, was accepted by the board at its regular meeting last night.

Mr. Wilson expressed his appreciation of the co-operation and courtesy he had always received while officiating as secretary. Chairman A. Lockley voiced the trustees' appreciation of the work done by Mr. Wilson and regretted his departure from Esquimalt. Mr. Wilson is leaving for Sidney, where he had accepted a position.

Applications for the position left vacant by Mr. Wilson's resignation will be received by the board until Thursday, November 29. Those wishing to apply for the post are requested to send all applications to the secretary, who will continue his duties until that date.

APPOINTED TO COMMITTEE

During the meeting a letter from George A. Grant, secretary-treasurer of the British Columbia School Trustees Association, was read. The communication informed the board that Chairman Lockley had been appointed to the local branches committee to represent Esquimalt.

A motion was passed advising Miss Neelands that the pupils of Lampson Street and Esquimalt High Schools would start classes in folk dancing. The opening date for the course was not decided.

A report on the Hallowe'en masquerade held in Lampson Street School last month showed that approximately $100 had been realized at the affair.

Arrangements for the Christmas entertainment were discussed but final plans were left until the next meeting.

A report from Miss Ethel Morrison, school nurse, stated that about one hundred children had joined the Junior Red Cross.

Armadale Club To Hold Dance

The Amphion Hall, Yates Street, will be the scene of the first dance of the season of the Armadale Lawn Tennis Club, on December 7. Ozard's three-piece orchestra will be in attendance. The prizes won during the last handicap tournament of the club will be distributed at that time. The committee in charge of arrangements are making provision for a goodly number of guests, and it is expected that the success experienced by the club at its previous dances, will again be enjoyed on that evening.

A New Problem

Judge—Why do you say your husband was guilty of cruel and abusive treatment? He seems to have been a good provider, faithful, kind and a good father.

Wife—Yes, but he always hogged the close-ups in our home movies.

SOLID SAVINGS IN SATURDAY'S SELLING

Diamonds
Watches
Clocks
Jewelry

GOING OUT OF BUSINESS

PUBLIC SALE OF J. M. WHITNEY'S STOCK OF FINE JEWELRY NOW ON

Silver
Ivory
Cut Glass
Novelties

You have heard about the wonderful bargains secured during this sale. For to-day's selling will be found goods in all departments, including thousands of beautiful gifts, in the pricing of which cost has been forgotten

Men's Strap Watches

15-Jewel Watch in sturdy nickel-silver case. A good timepiece, worth $12.00. Now only $6.75

15-Jewel Strap Watch in lovely gold-filled engraved case, radium dial. Fully guaranteed; a $15.00 value. Now $9.95

15-Jewel Strap Watch in lovely gold-filled engraved case. White or green gold. Our $18.00 value. Now at only $10.95

Wrist Watch Specials

15-Jewel White Gold-filled Engraved Wrist Watches in octagon, cushion or tonneau shape; fully guaranteed. Our regular $12.00 values. Now at $5.95

15-Jewel White or Green Gold-filled Wrist Watch. The popular rectangular shape; fully guaranteed. Our $20.00 values. Now at $12.50

14-Jewel White or Green 14k Solid Gold Wrist Watch. Fully guaranteed. Our regular $25.00 values. Now $19.50

Ivory Toilet Sets

This lovely 3-piece set consists of fine brush, comb and mirror in handsomely lined gift box. A $10.00 value. Now goes at only $5.45

Beautiful 10-piece Toilet Set in rose mother of pearl and amber. Boxed in beautifully lined presentation case. Reg. $35.00 value $17.50

Lovely 14-piece Toilet Set in mother of pearl on amber, etched with 22k solid gold design. Beautifully boxed in presentation case. Our regular $65.00 values. Now $32.50

Full Westminster Chimes Clock

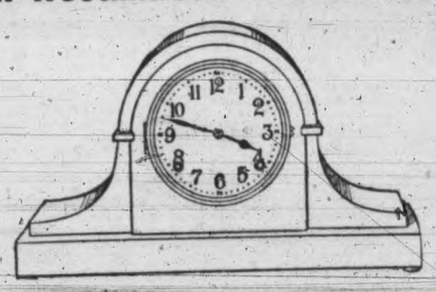

Full Westminster Chime Clock, with eight-day movement in hand-rubbed mahogany-finished and two-tone tambour case. Strikes quarter, half and hour. Very specially priced now at only $38.95

Opera Length Pearls

These Beautiful 60-inch Strings of Nicely Matched Indestructible Pearls, strung with knot between each bead. Regular price, $4.00. Now 95c

Diamonds at Wholesale Cost

FINE BLUE-WHITE DIAMOND
Set in 18k solid white gold mounting. Our regular $25.00 values. Now $14.50

FINE BLUE-WHITE DIAMOND
Set in 18k solid white gold mounting. Our regular $50.00 values. Now $35.00

BEAUTIFUL BLUE-WHITE DIAMOND
Set in finest engraved and pierced 18k solid gold mounting. Our regular $125.00 value. Now $90.00

EXQUISITE BLUE-WHITE DIAMOND
With two beautiful sapphires in lovely hand-made mounting of 18k solid gold. Regular $200.00 value. Now $139.00

COME EARLY—AVOID THE RUSH HOURS

THE J. M. WHITNEY CO.
"The House of Quality"
Jewelers and Silversmiths Cor. Yates and Broad Streets

Orient

An Important Message to the Patrons of

Orient Hose

IF you would be certain of having your favorite shades in Orient for your own wear and for Christmas gifts to your most favored friends, we recommend that you make your selections very early—*now is none too soon.*

The tremendous demand for Orient has grown so swiftly that our output is sold months ahead, and we are now doubling our plant capacity.

Four short years ago, Orient was unknown—obviously discriminating women must have recognized its superior merit and value, for it to become *the most popular hose in Canada* in such a short time.

The important reasons for Orient popularity are:

Made under the most scientific method known; full-fashioned to give a new emphasis to shapeliness; to mould in creaseless perfection to ankle, leg and knee; specially reinforced where wear is greatest to double its life; over 50 shades and tones; all the new browns to select from; its unusual quality, at a popular price, makes it the best value obtainable.

Orient proves in the wearing

Sold at all smart shops and departmental stores

Canadian Silk Products Limited.

Canada's Most Popular Hose

NANCY PAGE

The Day of Pincushions Is Coming Back

By Florence La Ganke

"Do you think I am foolish, Nancy, in making a pincushion for the guest room? I know that pins have been 'out' for some time, but don't you suppose that the return of more feminine dresses will bring back the use of pins? And anyway I like to see a pincushion on a dressing table."

"Bless your heart, Lois, if you want one go ahead and make it. Women have used pins too many years to throw off all their tricks of finding them useful. Anyway I think the cushions are coming back because I saw the most adorable one in the specialty needlework shop the other day." And Nancy was launched!

"This cushion was about five inches

Prompt—Courteous Dry Cleaning Service

All you have to do is phone and we will be at your door ready to pick up frocks, coats, hats, draperies, curtains, blankets, rugs—in fact, anything you may need cleaned. Remember—things last longer and you enjoy them so much more when they are kept fresh and clean.

Shall we call for your dry-cleaning this week?

Phone 8080

NEW METHOD LAUNDRIES LIMITED

DRY CLEANERS AND DYERS

Keen Struggle For Top Berths Is Assured

All N.H.L. Teams But Black Hawks Threaten; Ottawa and N.Y. Lead

Ottawa Have Yet to be Beaten, Having Drawn Two and Won Two In Four Starts; Detroit Climb Into Second Place In American Group by 2-0 Victory Over Powerful Bruins; Chicago Is Only Team That Has Yet to Win One

New York, Nov. 23.—The present National Hockey League season is only a week old, but it already has shown that a real battle is due for the top places before the end. In both groups a close struggle for the lead is already going on, while the only team that has yet to win a game, Chicago, seems about to break into the scoring column to further complicate the race.

The Ottawa Senators finally broke a four-cornered tie for the International group by taking a 1-0 game from the Montreal Maroons. The Senators have yet to lose a game. Two victories and two ties have brought them six points and the league lead.

Canadiens of Montreal and the Pittsburgh Pirates battled through seventy minutes of fast hockey to a scoreless tie that moved each up a leg in the league standings. The Flying Frenchmen now are second in the international group with five points, while the Pirates moved into a tie with Boston for third place in the American group with three points.

AMERICANS WIN FIRST

The New York Americans completed the tangling of the international group standing by beating Toronto 3, to 0. After two ties the Americans evidently thought it was time for them to win their first game of the season and they presented an airtight defence while Billy Burch proved himself a whole team offensively. Burch tallied two goals and had a hand in scoring the third. The two-point gain put the Americans in a tie with Toronto and the Maroons for third place in the international group.

RANGERS ON TOP

The New York Rangers overcame a one-goal lead by the Chicago Black Hawks to score twice and go to the top of the American group. The Rangers have five points, while Detroit, who climbed into second place by a 2-0 victory over the powerful Bruins, have four. The Black Hawks, who have gone down with their colors flying four straight times, are at the tail of the league standings. Last night's goal by Dick Irvin which put the Hawks ahead for a while, gave promise of better things to come from Chicago.

Montreal, Nov. 23—Ottawa Senators reached the top rung of the ladder in the Canadian standing of the N.H.L. here last night by defeating Montreal Maroons, 1-0. The only goal of a typical Maroons-Ottawa rugged battle, came midway through the first period, when King Clancy batted the puck over the prostrate body of Benedict, in the local net.

Lineup

Montreal		Ottawa
Benedict	Goal	Connell
Siebert	Defence	A. Boucher
Dutton	Defence	Clancy
H. Smith	Centre	Nighbor
Stewart	Wing	Touhey
Ward	Wing	Finnegan
Hicks	Sub	A. Smith
Robinson	Sub	Shields
Oatman	Sub	Grosvenor
Lamb	Sub	Kilrea
——	Sub	Elliott
——	Sub	Halliday

Summary

First period—1, Ottawa, Clancy, 9.30.
Second period—No score.
Third period—No score.

Chicago, Nov. 23—The New York Rangers went into first place in the American division of the N.H.L. last night by defeating the Chicago Black Hawks, 2-1. The Rangers, led by Bill Cook and Ching Johnson, broke through the stubborn Hawk defence to score in the second period and again in the third. Bill Cook scored both goals.

Lineup

Chicago		Rangers
Gardiner	goal	Roach
Wentworth	defence	Johnson
Loughlin	defence	Abel
McKinnon	centre	Boucher
Burns	wing	Bill Cook
Irvine	wing	Bunny Cook
Coture	sub	Lane
Gottslig	sub	Keeling
Arbour	sub	Thompson
McKinnon	sub	Murdock
Taylor	sub	Boyd
——	sub	Bourgault

Summary

First period—1, Chicago, Irvin, 4.10.
Second period—2, Rangers, Bill Cook, .08.
Third period—3, Rangers, Bill Cook, 10.10.

Pittsburgh, Nov. 23—The Rock of Gibraltar was moved from Spain to the United States last night and inserted in Montreal Canadiens' goal mouth, to offset a Pittsburgh Pirate thrust that threatened from the opening gun to the closing whistle in a furious N.H.L. game here to-night. Such goal keeping as Hainsworth displayed has never before been seen in this city. The Pirates outplayed the colorful visitors in every department of the game, goal keeping alone excepted.

Lineup

Pittsburgh		Canadiens
Miller	Goal	Hainsworth
McCaffery	Defence	Mantha
Holway	Defence	Burke
Darragh	Wing	Gagne
Cotton	Wing	Joliat
Milks	Centre	Morenz
R. Smith	Sub	Patterson
McCurrie	Sub	Lepine
Drury	Sub	Gaudreault
White	Sub	Leduc
McKinnon	Sub	Carson
Mackay	Sub	Lesieur
——	Sub	Pelangio

Summary

No scores.

New York, Nov. 23—The New York Americans came to their home ice last night to win their first victory of the N.H.L. season, defeating Toronto Maple Leafs 3 to 0. In a game marked more by tight defensive tactics than any brilliant work on the attack, the Americans showed themselves to have the better of both sides of the game. Billy Burch, local centre, was a star, scoring two of his team's goals. The first came in the opening period and the second soon after the start of the second period. Reise scored the other in the final frame.

Lineup

Americans		Toronto
Walsh	Goal	Chabot
Reise	Defence	Day
Conacher	Defence	Duncan
Himes	Centre	Gray
Broadbent	Wing	Primeau
Connor	Wing	Bailey
Dye	Sub	Horne
Burch	Sub	Arbour
Sheppard	Sub	Blair
McVeigh	Sub	Smith
Simpson	Sub	Grant
Spring	Sub	Lowery

Summary

First period—1, Americans, Burch, 7.44.
Second period—2, Americans, Burch, 2:30; 3, Americans, Reise, 3.00.
Third period—No score.

Detroit, Nov. 23—Flashing a hitherto unseen passing attack, the Detroit Cougars won their second National Hockey League game of the season here last night from the Boston Bruins, 2 to 0. Herbie Lewis, new Cougar forward, with Carson Cooper and Jimmie Herberts, were outstanding. Herberts and Cooper engineered a triple pass the length of the arena in the third period to score for the Cougars. Lewis stickhandled his way through the Bruin defence to score the other in the second period. The lineup:

The Lineup

Boston		Detroit
Thompson	goal	Dolson
Hitchman	defence	Traub
Shore	defence	Noble
Weiland	centre	Herberts
Green	wing	Hay
Clapper	Wing	Cooper
Galbraith	wing	Aurie
Pettinger	sub	Lewis
Rodden	sub	Fraser
Winkler	sub	Connors
Oliver	sub	
Gaynor	sub	
Fredrickson	Sub	——
Klein	Sub	——
Denennay	Sub	——

Summary

First period—No score.
Second period—1, Detroit, Lewis, 19.35.
Third period—2, Detroit, Herbert, 17.00.

Detroit Olympics Win From Toronto

Toronto, Nov. 23.—Setting a fast pace that combined trickiness and all around effectiveness, the Detroit Olympics of the Canadian-Pro Hockey League, breezed through to a 5-2 win over the Toronto Millionaires here last night.

THREE HOCKEY GAMES ARE ON TAP TO-NIGHT

Commercial League Teams Will Open Season; President Adam to Face-off Puck

Good Brand of Hockey is Expected; First Game Starts at 7.30 o'Clock

Commercial Hockey League teams will swing into action to-night at the Willows Arena when three games will be played commencing at 7.30 o'clock. President James Adam will face-off the puck in the opening tilt.

The programme is as follows:

7.30—Plimley and Ritchie vs. Bapcos.
8.30—I.E.S. vs. Fitz's.
9.30—Rink Rats vs. Army.

The brand of hockey this season should be of a higher calibre as a number of the senior amateur players have been given permission to play in the league. Last season the teams dished up some very interesting ice contests.

The schedule for the first half of the league is as follows:

November 23—Plimley and Ritchie vs. Bapco, I.E.S. vs. Fitz's, Rink Rats vs. Army.

November 30—Fitz's vs. Army, Plimley and Ritchie vs. Rink Rats, I.E.S. vs. Bapco.

December 7—Rink Rats vs. I.E.S., Bapco vs. Fitz's, Army vs. Plimley and Ritchie.

December 14—Bapco vs. Rink Rats, Army vs. I.E.S., Fitz's vs. Plimley and Ritchie.

December 21—I.E.S. vs. Plimley and Ritchie, Fitz's vs. Rink Rats, Bapco vs. Army.

WESTS WILL BE WEAKENED FOR CRUCIAL GAME

Passmore and Plump Lost to Greenshirts For Match With Thistles To-morrow

In Other First Division Games City Meets C's and Dockers Play Westholmes

Without the services of Bill Passmore, their hustling halfback, and "Toots" Plump, centre forward, the Victoria Wests, leaders of the First Division, will have their hands full tomorrow afternoon when they meet the Saanich Thistles at the Royal Athletic Park. Both these players are under suspension for being bad boys.

Victoria City, who occupy second place, one point behind the Wests, will try conclusions with the Five C's at Beacon Hill, while Esquimalt and the Westholme eleven are scheduled to play at the Central Park.

The three matches will start at 2.30 o'clock.

THISTLES COMING ON

As yet the Wests have not been defeated in a First Division match, their only setback being at the hands of the Five C's in a Milton Cup semi-final. Although they will have a weakened team out, the greenshirts are determined to keep their record intact. On the other hand the Thistles, who are a much improved team since their last meeting with the league leaders, will spare no effort to put the skids under Dr. Poyntz's proteges.

Should the Wests lose the City will have a great opportunity to regain their lost leadership, as they should come through with a win over the lowly Five C's.

Esquimalt are a dead cinch to take two points from the Westholmes, tailenders in the league standing.

Junior and juvenile games for tomorrow are as follows:

JUNIOR LEAGUE

Victoria City vs. James Island, at Hampton Road. Referee, Armstrong.

Oaklands vs. Y.M.C.A., at Victoria West Park. Referee, Briden.

Games start at 2.45 o'clock.

JUVENILE LEAGUE

Division I—

Victoria West vs. Royal Oak, Central Park, lower ground. Referee, Baxter. Kick-off at 2.30 o'clock.

Division II—

Saanich Thistles vs. Sons of England, at Beacon Hill, upper ground. Referee, Giles. Kick-off at 1.15 o'clock.

Maple Leafs vs. Five C's at the Royal Athletic Park. Referee, McIlmoyl. Kick-off at 1.30 o'clock.

Division III—

Five C's vs. Esquimalt, Beacon Hill, lower ground. Referee, Woodley. Kick-off at 1.15 o'clock.

Victoria West—Hetherington, Sherratt, Hawkes, Peden, Popham, Thompson, Stewart, Rickinson, Robinson and Mulcahy.

Five C's—Willoughby, Lock, Harwood, R. Shanks, Thornett, Moulton, Sands, Hamer, Quainton, Barnswell and B. Shanks.

Saanich Thistles—Rogers, Joe Crowe, Harper, D'Arcy, Viggers, Jim Crowe, Williams, F. Price, Essler, Minnis and Ewing.

Westholmes — Robertson, Stevens, Carmichael, Hunter, Carter, Vickers, McNaughton, Dick, Carver, Sneddon and Tipper. Reserves, Johnstone, Cooper and Evans.

Esquimalt — Chalmers, Sweeney, Grimes, Banks, Mesher, Burnett, Stewart, John Watt, McNeill, Collier and Nicol.

Victoria West Juveniles—Coates, McConnell, Coxworth, Alexander, E. Hill, Brackett, Bell, Rosemus, McInnes, Partington, Russell and W. Hill. Players are asked to be on the field at 2.15 o'clock.

Maple Leafs — Baxter, Pearse, Scoular, Curnow, Gaiger, Magee, Drysdale, Bichard, Bird, Wilson, Peters, A. Smith, S. Smith and Williams. Players are asked to be at the manager's house at 12.45 o'clock.

S.O.E.—Todd, Buckley, Bradley, Jackson, Hall, Simmons, Bridges, Price, Ward, T. Headdy, Cummings, V. Headdy, Lambrick and Taylor.

Players are requested to be on the field at 1.15 o'clock.

Bapcos—Farquhar, Hogarth, Robertson, Smith, Moody, McKenzie, T. Briggs, Pearce, Kettle, Bleasdale and Hook. Reserves, J. Briggs and V. Smith.

Will He Stage a Comeback?

JACK DEMPSEY

There is much speculation at present as to whether or not the ex-champion will attempt another comeback. Tex Rickard, dean of promoters, declares he will and hopes to match the Manassa Mauler with Paolino, the Spanish woodchopper, next Spring. Dempsey, himself, is very reticent but refuses to deny that he will return to the ring. There is a possibility that if Dempsey returns Tunney will decide to don the padded mits once again, even although his name has been added to the social register.

ORPHANS ARE READY TO TAKE ON HAMILTON

Eastern Canadian Rugby Teams Will Clash To-morrow in Dominion Semi-finals

Winner to Battle Regina Rough Riders; "Young Contemptibles" Confident

Toronto, Nov. 23.—Snow and rain which fell throughout Wednesday in Toronto, failed to dampen the enthusiasm of Varsity Orphans in their preparations for the Canadian rugby semi-final against Hamilton Tigers in Bengal town Saturday. They are hoping for a muddy field, and if present weather conditions continue their hope will be realized.

The Tigers outweigh the Orphans thirteen pounds a man. It would seem that the Torontonians would show to better advantage in light going, but their two recent victories over Balmy Beach and Sarnia on muddy fields have led them to think they can vanquish the interprovincial champions on a heavy gridiron.

The "young contemptibles" are treating Saturday's engagement as a joke. They figure that they have everything to win and nothing to lose, and whichever way the game turns out they will have a good time.

TIGERS DETERMINED

Tigers, on the other hand are grimly determined to defeat the collegians, and go on to the Dominion championship against Regina Rough Riders. They are taking no chances that the lost legion will spill the dope and take their chances of a championship away as Balmy Beach unexpectedly did last year. They are going hard in their workout, and it is being impressed on them that over confidence might be fatal.

Sarnia Seniors lost their championship hopes on Varsity's gridiron Saturday, but the tunnel town intermediates may have more success. Wednesday the Sarnia Wanderers won the first of the O.R.F.U. intermediate home and home final games with Oshawa by a score of 8 to 1. A blinding snowstorm raged throughout the game, which was played in Sarnia.

ST. THOMAS LEAD

St. Thomas gained a twelve-point advantage over Toronto Argonauts in the first of home and home games for the O.R.F.U. junior championship at St. Thomas Wednesday when they beat the Scullers 12-0. They meet again in Toronto on Saturday.

TWO TIED FOR FIRST PLACE IN COLWOOD GOLF

Mrs. Lawson and Mrs. T. Leeming tied for first place in the class "A" ladies' monthly bogey competition at Colwood Golf Club yesterday, when they both finished ten down.

In the "B" class, Mrs. Chester Staples led the field to finish one down.

Pro Hockey To Make Debut In Seattle To-night

Professional hockey will return to Seattle to-night after a lapse of four years, when Pete Muldoon's Eskimos oppose Bobby Rowe's Buckaroos.

These teams met last night in Portland, and the result was a victory for Seattle by a 4-2 score.

Victoria fans will have an opportunity to listen in on the game, as it will be broadcast over radio station KFOA.

HOCKEY PROGRESS

P.C.H.L.

	G.	W.	L.	D.	F.	A.	P.
Victoria	2	1	0	1	7	5	3
Seattle	1	1	0	0	4	2	2
Vancouver	2	0	1	1	6	7	1
Portland	1	0	1	0	2	4	0

N.H.L.

Canadian Section

	G.	W.	L.	D.	F.	A.	P.
Ottawa	4	2	0	2	7	4	6
Canadiens	4	2	1	1	6	5	5
Toronto	4	2	2	0	7	9	4
Maroons	4	2	2	0	6	6	4
N.Y. Americans	3	1	0	2	4	1	4

American Section

	G.	W.	L.	D.	F.	A.	P.
N.Y. Rangers	4	2	1	1	5	3	5
Detroit	3	2	1	0	5	3	4
Boston	4	1	2	1	3	5	3
Pittsburgh	4	1	2	1	2	4	3
Chicago	4	0	4	0	3	9	0

Philadelphia To Be Represented In N.H.L. in '29

Philadelphia, Pa., Nov. 23—Irvin T. Weiner, president of the Philadelphia Ice Hockey Club, has announced that this city will be represented next year in the National Hockey League.

SET DATES FOR GOLF TOURNEYS

Open U.S. Tournament Will Be Held on June 27, 28 and 29; Ladies Play Later

New York, Nov. 23—The Oakland Hills Country Club, Birmingham, Mich., was selected for the 1929 national women's championship by the executive committee of the United States Golf Association yesterday. The women's title will be decided over the course of the Detroit club the week of September 30, a week later than the 1928 championship.

The open championship next year will also be played later than the event this year, the committee fixing June 27, 28 and 29 as the dates, with the sectional qualifying rounds on June 10.

The Winged Foot Club, Mamaroneck, had been previously designated for the open.

CITY LEAGUE HOOP BATTLES ARE EXCITING

Keating Springs Surprise By Defeating Sons 24-16 to Create Three-cornered Tie

Fourex Carry James Island Into Overtime But Finally Lose By 20-19 Score

Play was fast and close at the Centennial gymnasium last night where City Basketball League teams rought for honors in different sections. Keating Senior "B" defeated the Sons of Canada in a close struggle, thereby throwing this division into a three-cornered tie with the V.M.D., Sons of Canada and Keating, all holding top positions.

Fourex, Senior "C" men, sent James Island home with several new grey hairs added to their heads, by forcing them into five minutes overtime.

In the curtain raiser the J.B.A.A. upset things by sending the Hudson's Bay back to the showers, smarting under a 17-13 defeat.

Jack Taylor refereed.

The teams were:

J.B.A.A.—Cockin, Smith 4, Wright 7, Passmore and Burnett 6.

Hudson's Bay—Doherty, Fish 7, Cann 3, Brown and Addie 3.

FIDELIS PROVE GOOD

Fidelis girls had little difficulty in downing the Nuggets, in the second encounter of the evening. Nuggets fought hard against overwhelming odds, while Fidelis seemed to take things very much their own way, Jack Taylor refereed.

The teams were:

Fidelis — Crawford 2, Bailey 14, Breckenridge, Foubister 12, Freeman 4 and Macmurchie 5.

Nuggets—H. Scutt, N. Scutt, Rendle 6, Hill 2, Vickers 2 and Fairweather.

SONS GO UNDER

Keating cagesters put a crimp in the championship aspirations of the Sons of Canada, in a hard-fought battle, by defeating them 24-16. Michel, speedy little forward on the Keating team, was the main cause in the defeat of the Canadians. Sons of Canada played hard but it seemed to be Keating's night. Blair and Whyte refereed.

The teams were:

Keating—Michel 13, S. Bates 2, Rubman 8, Cunningham, Bagley, W. Bates and Atkinson.

Sons of Canada—Brynjolfson 4, Darbyshire, Nichol 2, Partington, John Taylor, Jack Taylor, and Sword 6.

MUST BE CONSIDERED

The James Island quintette were puzzled when the Fourex team forced them into overtime. The Islanders have been having things pretty much their own way in this division, but Fourex have been steadily improving, and on their showing last evening, look like a team to be considered in the future.

Play was fast and thrilling and the fans had plenty of chance to voice their pleasure, when Fourex came from behind in the closing moments of play to tie the score 17-17. James Island won out in the overtime period 20-19.

Blair refereed.

The teams were:

James Island—Ross 5, Jenkinson 8, Smith 7, Thompson, Rowbottom and Rivers.

Fourex—Cartwright 2, Macmurchie 3, Behnson 3, Saxton, Rhodes, Whyte 10, and Land 1.

Vic Foley Wins From Tacoma Boy

Tacoma, Nov. 23—Vic Foley, Vancouver featherweight, won the decision over Petie Miller, Tacoma youngster, in the six-round main event of the ring programme here last night. The Canadian was too smart for Miller, easily boxing his way to the unanimous verdict of the judges.

Battling Slim Ryan, Bellingham middleweight, won a decision over Billy Lane, Tacoma, in the other six-rounder. The call met with some disappointment.

McDUFFER

By BARRIE PAYNE

Eskimos Tear Things Wide Open In Second Period to Beat Bucks

Seattle Establish Two-goal Lead to Defeat Portland Team 4-2 In Pacific Coast Hockey League Game; Lindsay Opens Seattle Rally With a Goal; Seattle Defence Plays Well; Game, Witnessed by 4,000 Fans, Is Fairly Clean

Portland, Nov. 23.—Displaying a burst of speed and teamwork in the second period that carried the Portland Buckaroos off their feet, the Seattle Eskimos celebrated the opening of the local ice hockey season here last night by winning 4-2.

All of the damage was done in this second stanza. When it started the teams were deadlocked, each having scored a goal in the first period. It looked like a close, hard fought battle.

But the Eskimos emerged from their lethargy, and tore things wide open. Four minutes and twenty-six seconds after Referee Mickey Ion had blown his whistle, Lindsay took Brown's neat pass and shot it into the net, giving the visitors a 2-1 lead. This was followed by a long, pretty shot by Captain Brown which evaded the Portland goalie.

This two-goal lead proved sufficient. Red Conn raised the hopes of the Buckaroos rooters by netting one soon after, but Kwasnie matched this with another lengthy shot which found its way into the net, giving Seattle a 4-2 lead.

AIRTIGHT DEFENSE

Although both teams battled valiantly in the third period, Portland playing desperately to overcome the lead, neither could score again. The Seattle defence was airtight and while the Bucks rushed the puck into Seattle territory time after time, their efforts were futile. York, Eskimo goaltender, was like the rock of Gibraltar, turning all the dangerous shots aside.

Both teams showed flashes of brilliance, but the team-work was not the best. This was probably due to the fact that they were playing their first game together, and the fact that it was their initial performance as "pros" of most of the players, and before a strange crowd.

A CLEAN GAME

The game was comparatively clean. Seattle was nicked for four penalties and Portland none. A Seattle player also threw his stick in the second period, giving McGoldrick a free shot, which he missed. A crowd of 4,000 saw the contest.

LINE-UP

Seattle		Portland
York	Goal	Hardaker
Johanneson	Defence	Daly
Pridham	Defence	McGoldrick
Brown	Centre	B. Morrison
Walker	Wing	I. Morrison
Harris	Wing	Conn
Lindsay	Sub	Jacques
Kwasine	Sub	Carrigan
Lowe	Sub	Runge
Overand	Sub	Prat
——	Sub	Armstrong

Officials—Ion, referee; Lulim, timer; goal judges, Gagnon and Alexander.

SUMMARY

First period—1, Portland, McGoldrick, from B. Morrison, 4.06; 2, Seattle, Walker, from Johanneson, 8.15.

Second period—3, Seattle, Lindsay, from Brown, 4.26; 4, Seattle, Brown, 4.47; 5, Portland, Conn, 4.16; 6, Seattle, Kwansie, 1.05.

Penalties—First period, Prat; second period, Harris, Lindsay; third period Pridham.

HIGH SCHOOL RUGGERS WILL SEEK TROPHY

Defeat Oak Bay High 14-0 For Right to Meet Vancouver in Thompson Cup Series

Gaunt Scores Two Tries For Winners; Suburbanites Put Up Great Fight

Victoria High School's senior rugby squad established its right to travel to Vancouver in quest of the Thomson Cup when they defeated the Oak Bay High team in an elimination game yesterday by 14-0.

The game started very even, both teams playing carefully, with Oak Bay forcing the play to the Victoria line. Victoria High came right back, however, and Gaunt made his first touch, which he failed to convert. Kinsman went through for touch, between the posts, and Gaunt converted. The half-time score was: V.H.S. 8, Oak Bay 0.

GAUNT'S FINE RUN

After the rest, Oak Bay fought hard, but they were unable to score. Victoria High were right on their heels, Macmurchie getting the ball out of loose play and just succeeding in getting it over. Shortly after Gaunt again made a run from about centre field and scored. The game ended with Oak Bay fighting hard to break in to scoring figures.

The teams were as follows:

V.H.S.—Brand, Petticrew, Bapty, Colgate, Connerton, Roskelly, Hood, Moyes, McMurchie, Todd, Kinsman, Gaunt, Anderson, Bapty, Boorman.

Oak Bay—McInnes, Williams, Usher, Brandon, Menzies, Carmichael, Harrison, Ruttan, Leslie, Howard, Siever, Davis, Pite, Palmer, Burgess.

HOLD BANQUET FOR "TORCHY"

Native Sons of Canada to Honor Champ at Function Next Tuesday

In honor of "Torchy" Peden, Victoria's member of the Canadian Olympic cycling team, the officers and members of Victoria Junior Assembly, No. 1, Native Sons of Canada, will stage a students' and young men's stag party in the Sons of Canada Hall, next Tuesday evening.

The affair will start at 7.30 o'clock and a large number of Victoria's prominent sportsmen will be in attendance.

A novelty programme is being arranged including a tombola event.

This is the first public event to be held in honor of "Torchy," who returned a few weeks ago after a most successful tour of European countries.

Grass Hockey Team To Go to Mainland For Game To-morrow

A grass hockey team representing Vancouver Island will journey to Vancouver to-night to meet an all-star team of that city in an O. B. Allan Cup fixture to-morrow.

The following players have been selected to represent the Island: W. Bird, Victoria; Dermot Crofton, Ganges; R. Phillips, R. Hinton, G. V. Cassels, Forbes, Duncan; Desmond Crofton, Ganges; C. Hodgson, P. Parr, P. Annantiale, D. V. Dunlop, Doun. N. R. Staples will act as umpire.

Gizzy Hart's Goal Wins Sensational Game For Newark

Providence, R.I., Nov. 23.—The Providence Reds last night defeated the Newark Bulldogs of the Canadian-American Hockey League by a sensational goal scored a minute and a half before the end of the game in which there were seventeen penalties.

The goal was scored by Gizzy Hart.

With the Bowlers

With scores of 227 and 588 points which gave him high honors in the individual game and aggregate classes respectively, A. Theobald led the Poodle Dog Cafe to victory over the Whizbangs in a fivepin fixture last night.

The Night Owls suffered another defeat in the City League when they dropped two games to the Jokers at the Arcade Alleys last night. A. Porter of the Jokers, rolled 565 points to win the aggregate laurels, while J. Skellern and H. Moulton, both of the Night Owls, tied for individual high game honors with 202 points to their credit.

A trophy, to be presented to the winners of the first half of the Fivepin League, has been donated by George Paton.

Complete scores follow:

POODLE DOG CAFE

F. Welsh	74	156	102—	332
A. Hoyskin	144	143	154—	441
D. Cook	124	200	135—	459
T. Silvene	74	114	111—	299
A. Theobald	187	227	174—	588
Totals	603	840	676—	2119

WHIZBANGS

W. B. Jones	117	140	173—	430
D. Donaldson	119	169	158—	446
F. Peard	105	162	126—	393
J. McBay	136	185	122—	443
J. Dunan	118	106	137—	361
Totals	595	762	716—	2073

NIGHT OWLS

J. Skellern	128	202	171—	501
A. Anderson	170	174	149—	493
H. Moulton	202	181	155—	538
E. Stewart	146	145	175—	466
J. Huxtable	162	175	154—	491
Totals	808	877	804—	2489

JOKERS

F. Moore	160	142	158—	460
A. Porter	197	174	194—	565
A. Potts	165	191	141—	497
F. Miller	151	168	174—	493
J. Quinn	175	168	179—	522
Totals	848	843	846—	2537

DONATES CUP

George Patton, well known in local sport circles, has donated a trophy for the championship of th first half of the Fivepin Bowling League.

LET Zam-Buk Soothe & Heal All CUTS BURNS & SCALDS

For eczema, psoriasis, ringworm, ulcers, abscesses, and other distressing skin disease Zam-Buk remains unrivalled. This great herbal balm ends pain and irritation, draws out poison and corruption, and grows healthy new skin in a wonderful way.

KEEP A BOX ALWAYS HANDY! 50c. Box All dealers

SHOES——SHOES
SATURDAY SPECIALS
See Our Windows Before Buying Elsewhere

Women's Patent or Red Straps, Cuban or low heels. SATURDAY SPECIAL $2.95
Women's Black Satin Straps or Ties, Cuban or high heels. SATURDAY SPECIAL $4.45
A good display of Men's Northampton Black or Brown Boots; also Smart Dress Oxfords, in black or brown; welted soles. SATURDAY SPECIAL $4.45
Men's Black or Brown Pullman's, elastic sides. SATURDAY SPECIAL $2.95
Women's and Children's Felt Slippers and Boudoir Slippers, rubber heels. From $6.90

ROYAL SHOE STORE
636 YATES STREET

You did Right!

It is always safe to give Aspirin; there is not the slightest harm in genuine Aspirin. You have the doctor's assurance that it doesn't affect the heart. And you probably know from experience that Aspirin really does banish all sorts of pain in short order. Instant relief for headaches; neuralgia, neuritis, Rheumatism, too. Nothing like it for breaking up a cold. At all druggists, with proven directions enclosed.

Aspirin is a Trademark Registered in Canada

BAYER ASPIRIN

LEAGUE LEADERS PLAY IN RUGBY GAMES SATURDAY

J.B.A.A. to Tackle Scottish at Willows; University School to Meet College

Two of the hardest-fought games of the season are expected in the Senior and Intermediate Rugby Leagues tomorrow when the Senior Canadian Scottish and the J.B.A.A. clash in the feature of the afternoon at the Willows oval, and the University School and Victoria College meet at the Victoria High School grounds.

The teams look upon to-morrow's encounters as tests to determine which will hold supremacy in the different leagues, and the four squads will be out to try to draw first blood in these crucial battles. The four aggregations have so far proved themselves the logical contenders for the championship of the first half, and although the games will not actually decide the issues in the two leagues, the moral effect of a win upon the teams should help them a great deal in future tussles.

The Bays will be fielding a strong team for the encounter, but they will have to use all their rugby ability to outwit the fast Scottish, who have not yet lost a game.

KEEN RIVALRY

For the last three years a keen spirit of friendly rivalry has existed between the College and University fifteens, and this year this competition should be intensified as many enthusiasts look upon these teams as the prospective finalists in the intermediate divisions.

At Cranmore Road the Pirates will battle with the Navy. The last time these players met, the sailors sent the buccaneers down to defeat, but the Pirates hope to reverse the decision in the coming match. The Navy has a heavy, fast team which is capable of giving an excellent display of Rugby, while their opponents have a few seasoned men and plenty of good raw material, which has been rounding into shape during the previous games.

In the other fixture of the day the Intermediate Scottish will play the Ex-High United at Oak Bay Park. The teams seem to be fairly evenly matched, and both will do their utmost to get out of the cellar position which they now share in the Intermediate League.

All games will commence at 3 o'clock.

Canadian Scottish intermediates—Stewart, Christie, Matterford, Braidwood, Dennison, Jackson, Gann, Spence, E. Sturrock, W. Sturrock, Campbell, Crabtree, Grant, King and Hobson.

Leslie Mann Is Given Release By N.Y. Giants

New York, Nov. 23—The Giants yesterday announced the unconditional release of Leslie Mann; thirty-five-year-old outfielder from Springfield, Mass. Mann, whose principal big league asset has been his ability to hit left-handed pitching, was alternated with nineteen-year-old Melvin Ott in right field last season. He batted .270 in seventy-five games.

Rifle Shooting

The 58th Battery has postponed the shoot which was scheduled to be held to-night, until Tuesday, to prevent interference with specialist examinations.

In the future, all shooting will be individual, and the marksmen will use telescopes and must adjust their own rifles accordingly.

The scores for the 55th and 56th Batteries indoor practice held last Tuesday are as follows:

55th Battery

Captain Bowden	50
Gunner Carey	50
Lieutenant Woods	49
Sergeant Hatcher	49
Sergeant Hockley	48
Gunner Stavrakov	48
Major Crockett	47
Gunner Hall	46
Sergeant-Major Dutot	44
Gunner Goodwin	43
Bombardier Custance	41
Lieutenant Earle	40
Gunner Clarke	39
Gunner Smith	38

56th Battery

Sergeant Quayle	49
Sergeant Dennison	48
Sergeant Rudge	46
B. Sergeant-Major Hooper	44
Gunner Chipper	37
Gunner Miles	35

Also shot—

Major Richardson	50
Gunner Nofrington	48
Gunner Rabey	47
Captain Gadsden	46
Sergeant Fretwell	45
Gunner Whiffen	44
Gunner Harrison	44
Gunner Newman	43
Gunner Ravin	43
Gunner Twyman	42
Lieutenant Francis	35
Gunner Setterington	35

The sweepstake winners were: First, Sergeant Quayle; second, Gunner Carey; third, Gunner Clarke; fourth, Gunner Hall; fifth, Sergeant Hatcher.

HORSE RACING

Lexington, Nov. 23.—Horse racing results here yesterday follow:

First race, futurity course—1, Purple Light, $15.64, $7.38, $5.82; 2, The Runt, $3.72, $3.04; 3, Master, $6.58. Time 1.11 4-5.

Second race, futurity course—1, Roberta Lewis, $8.10, $6.08, $3.18; 2, Elizabeth S., $16.12, $6.12; 3, Lucky Lenora, $2.58. Time 1.12 3-5.

Third race, mile and one-eighth—1, Talequa, $24.10, $11.86, $7.66; 3, Golden Sight, $29.62, $15.34; 3, Thistle Beauty, $4.34. Time 1.55 4-5.

Fourth race, futurity course—1, Hidden Thoughts, $36.28, $8.64, $5.18; 2, Anna Ball, $4.00, $2.66; 3, Ragus, $2.52. Time 1.11 3-5.

Fifth race, futurity course—1, Oh Susanna, $3.36, $2.20; 3, Cayuga, $2.98; 3, Wild Charmer. Time 1.11 1-5.

Sixth race, one mile—1, Georgia Herbert, $36.56, $12.86, $8.02; 2, Athens, $8.52, $5.04; 3, Success, $7.30. Time 1.42.

MEMBERS OF LOST LINER'S CREW ARE QUESTIONED AT U.S. INQUIRY

Leaking lifeboats, lack of discipline among the crew, insufficient equipment, wet flares—these and many another alleged fault were named by the witnesses in the United States investigation of the Vestris tragedy at New York. Above are shown five members of the crew being questioned at the inquiry. Left to right standing: Jose Garcia, eighth engineer; Edward Darcy, chef; Robert Manley, assistant United States attorney. Seated, left to right: Thomas Griffin, head waiter; George Prestwick, fourth engineer; John Kipling, a steward; Charles H. Tuttle, United States attorney in charge of the investigation.

Bobby Jones On Golf

CONQUEST OF MENTAL AGITATION ADVANTAGEOUS TO GOLFERS

On the seventh hole of the final match at Brae Burn I hooked my tee shot, and the ball, traveling quite fast on a low trajectory, landed solidly against the head of a spectator, knocking him completely unconscious. Much was made of that incident and a great deal was said and written, I suppose in a complimentary vein, about my composure to proceed coolly with the next shot while ambulances and doctors were dashing about the course caring for the unfortunate victim.

It is a fine thing to be unconcerned and unruffled by the breaks of the game, but I cannot view such callousness as I am reported to have shown as anything like an admirable trait. It is one thing to accept with equanimity an unfortunate break which carries a well-played shot into a bunker, but it is quite another to go placidly ahead playing golf while a person who you have hit with a golf ball lies unconscious on the course, or is being hurried away to a nearby hospital.

What actually happened was quite different from that. As my drive started to bend in the air in the direction of the people walking down the rough on the left side of the fairway, the crowd began to scatter to make way for the ball. The man who was hit (his name was Manley, I was told later) started running without looking back for the ball. Long before he was hit I had picked him out as the person most likely to take it, as he was running into the line of the shot. The ball hit him squarely on the back of the head and the blow was solid and hard enough to be heard on the tee over 200 yards away.

NOT EASY TO AVOID ACCIDENTS

After waiting for Perkins to drive, which he did hurriedly and nervously, we ran up to where the stricken person was lying. Someone had unloosed his collar and he was being fanned vigorously. I asked for a doctor and one appeared, who soon brought the victim to his feet. Before the match proceeded he was leaning against a tree smoking a cigarette. A friend who was with him seemed as much concerned over the effect the accident would have on my game as over his friend's welfare. As we played the next hole he graciously sought me out and told me that his friend was all right and was then watching the match again.

An accident of that kind is bound to be an unpleasant experience for the player. When the spectators number several thousand people, it seems inevitable that any stray shot must hit someone. And no matter how hard a man may strive to keep his shots flying straight, some of them will go off into the crowd. The wonder is that more people are not seriously hurt than is actually the case. Several people must be hit in every match where great numbers of spectators are present. The small number of injuries is probably due to the fact that a golf ball can do no real damage unless it strikes on or around the head.

GREATEST DANGER

The greatest danger is encountered by those who either do not watch the ball or who sit down around the edge of the green and place themselves where they cannot move when the ball comes toward them. People gathered around a green should realize that only a slight mistake on the part of the player—and even the best players often make slight mistakes—will send the ball into their midst. It is only by the spectators keeping on the alert that accidents will be avoided. I doubt if the players themselves could try any harder than they now do to hit the ball where it ought to go.

(Copyright, 1928, by the Bell Syndicate)

OVER THE LINE FOR MARATHON RECORD

Here's the finish of the grueling sixty-five-mile race from Atlantic City to Philadelphia. Not that William Ruckel, above, of the Millrose A.C., jogged the whole way—he was the last runner of the ten-man relay team. The time, 5 hours 40 minutes and 32 1-5 seconds, established a new record for the distance.

Amateur Hockey Teams to Start Play in Vancouver

Vancouver, Nov. 23. — Amateur hockey stars will start their 1928-29 puck pursuits at the Arena to-night, when the Towers and Ex-King George, rivals ever since they have been playing ice shinny, mix it up. Ex-King George and Varsity juniors hook up in the night cap.

Towers, oldest hockey club in British Columbia, may have a tough time getting by the Ex-Kings. The ex-students have not yet won a championship in the senior division of the Vancouver ice hockey association but they are confident this is their year and intend to start winning games without delay.

CARPET BOWLING

Saanich defeated the Hudson's Bay team by a 13 to 7 score in the first mixed carpet bowling game played in Hampton Hall last night.

The teams are composed of male leads and skips with ladies playing second and third.

Any club having teams of this nature is invited to communicate with the Saanich club to arrange games either on their own rinks or on those of the Saanich club.

Feel Dizzy?

Headachy, bilious, constipated? Take NR—NATURE'S REMEDY—tonight. This mild, safe, vegetable remedy will have you feeling fine by morning. You'll enjoy free, thorough bowel action without a sign of griping or discomfort. Only 25c.

Make the test tonight—

NR TO-NIGHT TOMORROW ALRIGHT

Recommended and Sold by ALL 39 VICTORIA DRUGGISTS

WINNING THE PIMLICO FUTURITY

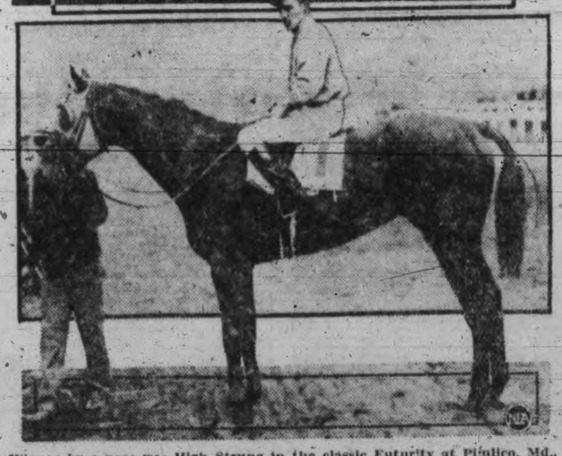

Winner by a nose was High Strung in the classic Futurity at Pimlico, Md., and the upper photo shows just how close the margin was that captured the race, broke the record, and won $51,650 for Marshal Field, of Chicago, and his speedy colt. High Strung, with Linus "Pony" McAtee in the saddle, is the horse on the right, leading Dr. Freeland across the line. The winner and his jockey are shown below. High Strung has scored five times in six starts; has won $153,640 for his owner.

LEADING RACE HORSE OWNERS AT TIA JUANA

Elite of Thoroughbred Racing World Heading South For Winter Season

Meet Will Open Nov. 29; Earl Sande to Attend With Powerful Stable

Tia Juana, Mexico, Nov. 23—Never in the history of thoroughbred racing on the Pacific Coast has such an array of equine blue bloods headed into the setting sun as are now marshalling at Tia Juana for the long Winter meeting of a hundred days or more, that starts on Thanksgiving Day.

"Sunny Jim" Coffroth's picturesque course in the valley of the Tia Juana bids fair to write some memorable pages in the annals of the turf before the season of 1928-29 fades into history. The elite of the thoroughbred racing world, both men and horses, are going to make Tia Juana their playground this Winter.

LIST OF OWNERS

Stables and horses that will come to Tia Juana this Winter read like a page out of the blue book of Fifth Avenue. Included in the establishments having reservations are Sam Hildreth, trainer for the Rancocas stable; Earl Sande, now racing his own powerful stable; Clifford A. Cochran, New York sportsman; Alderman J. J. Coughlin of Chicago; Rudolph Spreckles, San Francisco capitalist and sportsman; Bob Smith, New York trainer; the Audley Stock Farm of Kentucky; Kim Patterson, C. A. Hartwell, millionaire Hawaiian sportsman and breeder; Baron Long, California sportsman and breeder; W. S. Heaton and the Rosedale stable of George Clark of Amsterdam, New York.

Richard F. Carman of New York, the La Brea stable of Hamilton Cotton, Los Angeles oil magnate and sportsman; the R. C. stable of William H. Hoffman Jr., whose Crystal Pennant won the Coffroth Handicap last year; Hal Price Headley, Johnny Coburn of New York; James N. Crofton, San Diego sportsman; the Northway stable of Norman Church, Los Angeles millionaire; L. B. Humphries, Denver banker and breeder; the Meadowbrook stable of John McKeon, Los Angeles oil magnate; P. L. Fuller of Texas; Alexander Pantages, theatrical magnate; H. D. (Curly) Brown, owner of the Brown Shasta Stock Farm at Mount Shasta, California; Stuart Polk, with a contingent of Phil Chinn horses; the Rancho San Carlos of the millionaire George Gordon Moore of Monterey, California; Clarence Buxton, J. H. Parsons, P. J. Lavin of New York; and George Drumheller, Canadian sportsman.

Eddie Collins Denies He Is To Manage Orioles

Philadelphia, Nov. 23—Eddie Collins, of the Philadelphia Athletics, at home in Lansdowne, near here denied yesterday that he is to manage the Baltimore Internationals next season. A dispatch from Pittsburgh reported that Jack Onslow, St. Louis Nations' coach, said he had learned Collins was to go to Baltimore as the Orioles' manager.

Miller to Meet Mandell If He Beats McLarnin

Detroit, Nov. 23—Ray Miller, Chicago lightweight, who will fight ten rounds here November 30 with Jimmy McLarnin of Vancouver, said to-day he has signed a contract for a meeting with Sammy Mandell, lightweight champion, providing he beats McLarnin. The bout would be held here, he said.

I don't know whether to say "I will,"
Or whether to say "I won't."
He says he won't love me more if I do,
Or any less if I don't.
But if I do, shall I regret?
And if I don't, in secret fret?
O! How is any girl to know
If she ought to let
Her short hair grow?

KENT'S
The Store Where You Get
The New
Majestic
Batteryless

$253.25 — $298.25
COMPLETE
SEVEN TUBES
DYNAMIC SPEAKER
BEAUTIFUL CONSOLE
FULLY SHIELDED
WONDERFUL TONE
LOTS OF STATIONS

Another Shipment Just Received. Phone Us for a Home Demonstration

KENT'S
641 Yates St. Phone 3449

A man received from an insurance company a letter framed as follows: "Dear Sir:—Will you please inform us whether you can be reached at this address and if not at what address you can be reached."

Desiring to evade a call from the company's agent, he shrewdly replied: "Sirs:—I beg to inform you that I cannot be reached at this address."

Hear Two of Canada's Outstanding Statesmen

at the

Capitol Theatre

ON MONDAY EVENING NEXT

HON. J. A. ROBB
Minister of Finance, and

HON. JAMES MALCOLM
Minister of Trade and Commerce

Will address the electors on the policies that are largely instrumental in enabling Canada to achieve her present great prosperity.

This flood tide of prosperity spreads to all parts of Canada and, Victoria, as one of Canada's strategic ports and one of increasing importance, should fully share in the great events now under way.

Come and hear the Dominion Ministers' message and

Vote MacLean on Dec. 6

UNDER-LUBRICATED PISTON-PINS

H. A. S. writes: Last Spring the engine of my —— car became noisy when idling and it was found that all the wrist pins had worn loose, the cause assigned by the expert at the local service station being that the engine had been run with insufficient cylinder lubrication, during the Winter. I had all the pins replaced and now want to know how to prevent the same damage from happening next Winter.

Answer: Use a brand of oil which stiffens as slightly as possible by cold. Possibly a lighter grade would be advantageous. Don't race your engine or take the car out until it is warm and the oil-pressure is down to normal. See that the oil never becomes excessively diluted with gasoline or has water mixed with it. Install a radiator shutter or thermmostat to hasten the warming up process and to retard cooling. Use the choke as sparingly as possible or still better, install a carburetor which has a special starting and wraming-up device, designed to prevent interference with engine lubrication. Keep your car in a warm garage and don't let it stand outside unnecessarily long, in very cold weather.

A "Tommy," lying in a hospital during the war, had beside him a watch of curious and foreign design. The attending doctor was interested.

"Where did your watch come from?" he asked.

"A German gave it to me," he answered.

A little piqued, the doctor inquired how he had come to convey this token of affection.

"He 'ad to," was the laconic reply.

General Chang, after being defeated in battle, was deserted by twenty of his wives. Well, that saves the general a good many losing fights in the future.

Y.M.C.A. TEAM FOR TO-MORROW

Y.M.C.A.—Paterson, Hahmill, Engelson, Bailey, Owen, Bourne, Stark, Johnston, Partington, Smith, Hill, Paulding and Hetherington.

DEEP SEA, COASTWISE SHIPPING, AND RAILROAD NEWS

Stensby Will Load Lumber Next Week

To load lumber for Sydney and other Australian ports, the Danish motorship Stensby is expected here on November 27, according to word in the hands of King Brothers, shipping agents.

It was the Stensby that was delayed a week in arrival at Vancouver by heavy weather on her last trip from sea.

MIND READING!

The bumptious young man was trying to create an impression at a party. "Oh, yes," he said to a lady guest, "I am something of a thought reader. I can tell just what a person is thinking."

"Really!" queried the lady. "Then I beg your pardon. I had no intention of hurting your feelings."

For New "Pep" Energy and Vigor Try Erbac—To-day

Money Back If Not Satisfied After Using 20 Day Treatment To Prove Amazing Value

Double Strength Erbac in convenient tablet form is a special private formula endorsed by Doctors—and praised by thousands—who have proved its value in cases of "chronic weakness," nerve exhaustion, despondency, lack of ambition, endurance and the ability to accomplish things you would like to do.

Don't confuse Double Strength Erbac with ordinary tonics or "so-called" body builders! Remember it is a special private formula designed for a particular purpose—to build up life-giving, age-defying vitality and abundant nerve force.

Here's a simple test worth trying! You know how you feel and what your condition really is to-day. Now go to your druggist and get a 20-day Guarantee Double Strength Erbac treatment, mark the date on the calendar and start using the tablets at once. At the end of 10 days, make a careful note of your condition, take a look in the mirror, try your strength and endurance—then at the end of 20 days "check up" again, and if you are not fully satisfied that you are greatly improved, take the empty Erbac box back to your druggist and get your money!

NOTICE TO READER: Above money back guarantee is absolutely genuine and legal. Manufacturers are responsible. (Advt.)

Canadian Observer Delayed in Strait

After being delayed for several hours in the Strait by heavy fog, the Canadian National freighter Canadian Observer docked at the Ogden Point piers this morning at 10.15 o'clock from California ports with fifty tons of general cargo for discharge here. She left for Vancouver during the afternoon.

HIS GRAINS WIN AT TORONTO FAIR

HERMAN TRELLE

Edmonton, Nov. 23—Victories for Alberta exhibitors have been won at the Royal Winter Fair in Toronto. In the wheat classes Herman Trelle has taken first and the championship. Mr. Trelle also won second in oats, and for peas, the first and championship also have been awarded to Mr. Trelle.

Mr. Trelle farms in the Peace River district.

The Lost Art

Motorist—Want a lift?

Hiker—No thanks. I'm walking for exercise.

Motorist—Exercise! What's that?

ALBION STAR TO BE REPAIRED BY SEATTLE FIRM

Will Leave For Sound City Late This Afternoon to Be Repaired

Only Available Compartment in Drydock Here Not Long Enough For Her

Because she is unable to get into the Government drydock at Esquimalt along with the British freighter Seapool, Victoria contractors will lose the opportunity to repair the freighter Albion Star, of the Blue Star line, which limped into port here yesterday morning after grounding on Rosedale Reef, near Race Rocks, in a dense fog. The freighter was scheduled to get away to Seattle late this afternoon to enter drydock and receive repairs so she can proceed on her journey to England.

PLENTY OF LENGTH

It is because the Seapool is in the upper end of the dock that the Albion Star is unable to enter the basin also, although the length of the dock gives plenty of room for both steamers. The Seapool has the larger compartment, and will not be floated out until December 4. The compartment which is available now for any other ship is only 400 feet, while the length of the Albion Star is more than 450 feet.

DIVERS AT WORK

Divers were at work all yesterday afternoon and this morning making surveys of the damage done to the Alion Star by her impact with the reef early yesterday morning. Damage is thought to be extensive, but it will be sufficiently patched to enable the ship to steam to Seattle. It is thought that she will be able to proceed under her own steam, although the Salvage King may accompany her. The King has been standing alongside the Albion Star since early yesterday morning.

Shipping men in Victoria regret the unfortunate circumstances which are sending the Albion Star to Seattle to be docked. This is the first time such a situation has occurred. A Victoria firm is probably losing a contract worth in the neighborhood of $50,000.

Company Safe In Vancouver Robbed

Vancouver, Nov. 23.—Someone with a knowledge of the combination of the Bogardus-Wickens safe at the firm's paint factory on Homer Street here robbed the strong box of $33, according to a report to the police.

The safe was opened, a tin cash box taken from an inner compartment and wrecked and the money abstracted.

"Huh!" remarked the friend, "you look pretty cheerful for a loser."

"I am," replied the defeated candidate, "for the more I think of it the more lucky I feel I am that I don't have to keep all those promises I made during the campaign."

WILL TAKE SPECIAL TRIP TO HAWAII IN JANUARY

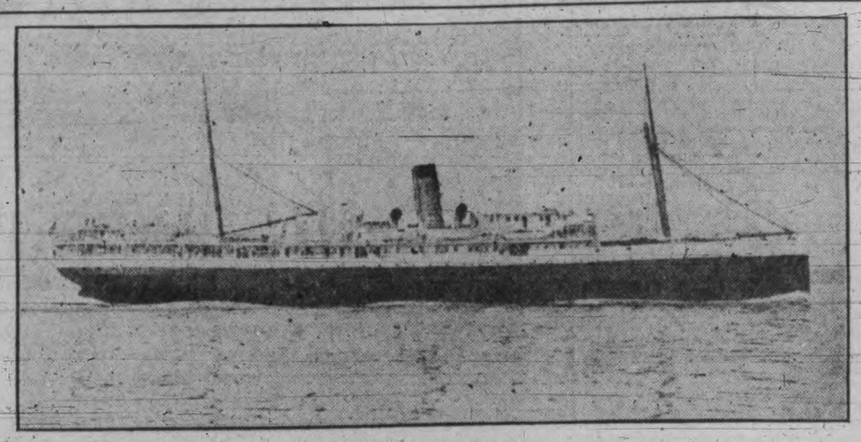

SS. ALEUTIAN

which will sail for the Hawaiian Islands from Seattle on January 15, on a special cruise under the auspices of the Seattle Chamber of Comemrce. The trip will be of thirty days' duration and calls will be made at Hilo, Kahului and Honolulu, returning to Seattle by way of San Francisco. The Aleutian is admirably adapted to a cruise of this kind, having proved her seaworthiness on her trips to Alaska during the Summer. She is a ship of 5,863 gross tons, has a length of 375 feet and a breadth of fifty feet.

ASIA BRINGING FEW PASSENGERS

C.P.R. Liner Has Only Thirty in First Cabin; Will Dock Early

With the lightest passenger list to be brought here so far this year on a Canadian Pacific liner, the Empress of Asia will arrive at the William Head quarantine station to-morrow morning at 7 o'clock from China, Japan and the Philippine Islands, according to a wireless message received this morning by L. D. Chetham, local agent, from Capt. A. J. Halley, commander of the ship.

This time should bring the liner alongside the Rithet piers between 8 and 9 o'colck.

The Asia is bringing only 262 passengers in all classes, thirty in the first cabin, twenty in the second, thirty-nine in the third and 173 Chinese in the steerage.

There is a fairly good general cargo aboard the liner this trip, eighty tons being for discharge at Victoria. The silk cargo, however, is fairly light, there being only 360 tons, or eight carloads, in the silk compartments. In addition to the raw silk, there is a shipment of thirty packages of manufactured silk goods to go to Eastern Canadian ports by way of the Panama Canal. Overland freight amounts to 850 tons, in addition to fifty tons of general cargo. Intercoastal shipments include 110 tons for Philadelphia, 110 tons for New York and 100 tons for Eastern Canada.

The Asia will only be in port at Vancouver a week.

Spoken By Wireless

Nov. 22, 8 p.m.—Shipping:

EMPRESS OF ASIA, Yokohama to Victoria, 887 miles from Victoria.

CHIEF CAPILANO, Osaka to Vancouver, 2,494 miles from Vancouver.

SAIKO MARU, Miiki to Vancouver, 2,000 miles from Estevan.

Nov. 23, 12 noon—Weather:

Estevan—Foggy; southwest, light; 30.20; 50; sea, light swell.

Pachena—Cloudy; southeast, light; 30.30; 47; sea, moderate swell.

VESTRIS OFFICER BLAMES FIREMEN

Chief Engineer Says Ship Might Not Have Sunk If Men Had Worked

New York, Nov. 23.—The steamship Vestris might not have sunk if the "black gang" had stuck to their posts in the stokehold, said Chief Engineer James Adams, testifying to-day at the United States Steamboat Investigation Service hearing at the customs house here.

The volume of water in the vessel, he told Dickerson Hoover, supervising inspector-general, presiding at the inquiry, was kept down as long as they had steam, but the stokehold men deserted their posts before twelve o'clock on the Monday the ship sank, Nov. 12.

At one point Adams told of his rescue by No. 13 lifeboat, in which there were five or six sailors and one fireman. He said the men in this boat were not panic-stricken and Mr. Hoover asked him if he had taken command of the boat.

"I tried to control them as much as I could," Adams said.

"Did you ever have trouble with the black gang?"

"In what way?" countered Adams.

"Were they ever mutinous?"

"There was no trouble except they would not turn to."

"On this voyage?"

"Yes."

More than one hundred lives were lost in the sinking of the Vestris in the Atlantic.

YOKOHAMA MARU NOW EN ROUTE FROM FAR EAST

With fifty-two tons of local cargo, mostly Japanese oranges, the N.Y.K. liner Yokohama Maru is now en route to Victoria and Seattle, having sailed from Yokohama, her last port of call in the Orient, on November 18. She is expected to dock here on December 2.

For Vancouver the liner has 1,680 tons of cargo. Whether this cargo will be left here or brought direct to Vancouver is not yet known by A. H. Hebb, local agent for the company. Vancouver is also to get 1,700 bales of raw silk which will be sent to eastern silk mills over Canadian Pacific lines.

There are thirty-four passengers in all classes aboard the Yokohama, twelve in the first cabin and twenty-two in the steerage. Eight passengers, two first and six steerage will disembark here and twenty-six passengers will go on with the ship to Seattle. Mr. Hebb will later receive the exact time of arrival at this port from the captain of the vessel.

Two professors, stranded, were gratified to find themselves trusted by a strange banker in a strange town. Highly flattered, they sought the reason for such trust.

"Well," explained the banker, "I calculated that any fellows who look such fools as you two could not possibly depend on swindling for a living."

He: "I don't think money makes a happy marriage, do you?"

She: "No, but it makes up for an unhappy one."

PARIS MARU DUE SUNDAY

Will Dock Ahead of Schedule With Big Shipment of Oranges From Orient

Arabia Maru Now En Route to Vancouver With 120,000 Bundles

Nearly twenty-four hours ahead of schedule, the O.S.K. liner Paris Maru will arrive at the William Head quarantine station on Sunday, at noon, according to word received by Rithet Consolidated Limited, local agents this morning from the captain of the vessel. The Paris was not due until Monday morning.

For this port the freighter has 420 tons of general cargo, composed mostly of Japanese oranges for the Christmas trade. After discharging here, she will proceed to Seattle with 25,000 boxes of oranges for United States distribution.

The Paris Maru and her sister ship, the London Maru, usually go direct from sea to Vancouver and then down to Seattle. This trip, however, the schedule has been slightly changed, and the Paris Maru will call at Seattle before Vancouver. On account of the large consignment of oranges for the United States, it will be quicker to discharge Canadian cargo at Victoria and then go to Seattle then to go to Vancouver with Canadian cargo and then down to Seattle.

ARABIA DUE

The liner Arabia Maru of the same fleet is expected to dock in Vancouver on December 4 with 120,000 bundles of Japanese oranges. The Arabia will not call here inbound this trip, but will go direct to Vancouver with her large consignment of oranges. She will go from Vancouver to Seattle and call at Victoria on the outward trip later in the month.

SMALLER CROP

T. Kaharu, assistant manager of the Osaka Shosen Kaisha in Seattle, said yesterday that export of Japanese oranges to Canada and the United States this year would be up to the average of 360,000 bundles, or 6,000 tons, despite the fact that the orange crop of Japan is not as good this year as in previous seasons.

Out of Place

Mother (coming upon her daughter downstairs)—How is it I find you sitting in the dark with this man?

Daughter—It must be your insomnia, Mummy.

LOW HOLIDAY FARES EAST

Special low round trip fares East are offered by the Northern Pacific Railway for the holidays. Tickets will be good leaving November 24, December 17, 19 and 20, and good returning until February 28. Examples of these reduced fares, from Seattle, are St. Paul, $83.95; Chicago, $102.95; St. Louis, $106.60; Kansas City, $94.10. Ask for full details and let us help plan your trip "Back Home." E. E. Blackwood, General Agent, 912 Government Street. Phone 7106. ***

CHRISTMAS SAILINGS

FROM ST. JOHN

To Cherbourg-Southampton-Antwerp

Dec. 7 ..... Metagama

To Glasgow-Belfast-Liverpool

Dec. 7 ..... Montclare

To Glasgow-Liverpool

Dec. 12 ..... Duchess of Atholl

To St. Helier (Channel Islands)-Cherbourg-Southampton-Antwerp

Dec. 14 ..... Melita

FROM ST. JOHN

To Glasgow-Liverpool

Dec. 21 ..... Montroyal

Jan. 4 ..... Montclare

Jan. 18 ..... Montroyal

To Glasgow-Belfast-Liverpool

Dec. 28 ..... Minnedosa

Jan. 11 ..... Metagama

Jan. 25 ..... Montrose

To Cherbourg-Southampton-Antwerp

Jan. 24 ..... Melita

Apply to Agents Everywhere or

J. J. FORSTER,

S.S. General Pass. Agent,

C.P.R. Station, Vancouver.

Telephone Seymour 2690

WORLD'S GREATEST TRAVEL SYSTEM

MILL BAY FERRY

Ferry Leaves BRENTWOOD		Ferry Leaves MILL BAY
7.30 a.m.	Mondays Only	8.20 a.m.
9.15 a.m.		10.30 a.m.
11.15 a.m.	Daily Including Sundays	12.00 noon
1.30 p.m.		2.30 p.m.
3.15 p.m.		4.00 p.m.
5.00 p.m.		6.00 p.m.

Union Steamships Ltd.

to

Alert Bay, Port Hardy, Prince Rupert, Stewart, Anyox, Etc.

GEORGE McGREGOR, Gen. Agent

612 Humboldt St., Belmont Building

Telephone 1925

CANADIAN NATIONAL RAILWAYS

Through Service to Chicago

The Canadian National Railway operate through standard sleeper between Vancouver and Chicago via Winnipeg and Duluth, leaving Vancouver 9.50 p.m. daily on the "Continental Limited." Passengers in this sleeper have privilege of radio equipped observation car between Vancouver and Winnipeg and parlor-observation car Winnipeg to Chicago. In addition to ten sections, car contains drawing-room and compartment.

Passengers availing themselves of Home Visitors' Excursion Fares to Duluth, Chicago, etc., will find this service convenient.

Reservations arranged, tickets issued and baggage checked through from Victoria. City Ticket Office, 911 Government Street; telephone 1242. **

WEST COAST SERVICE

**Effective October 1, 1928, the steamer will leave for Port Alice and way ports on the 1st, 11th and 21st of the month. **

CANADIAN NATIONAL RAILWAYS

Special Service for Christmas Sailing

Canadian National Railways will operate special through sleeping cars to ships' side in connection with Christmas sailings from Halifax to Europe. This will offer intending passengers convenient connections through from Pacific Coast.

For full details apply City Ticket Office, 911 Government Street; telephone 1242. **

GULF ISLANDS SERVICE

Effective October 1, 1928, the steamer Otter will leave for the Gulf Islands on Mondays, Wednesdays and Thursdays at 7.15 a.m. The steamer Charmer will leave for Vancouver via the Gulf Islands on Tuesdays at 11.00 a.m. **

CANADIAN PACIFIC RAILWAY

The "Imperial Limited" at 9 p.m. daily to Montreal direct.

The "Toronto Express" at 9 a.m. daily to Toronto direct.

The "Soo-Pacific Express" at 9 p.m. daily to Chicago via Minneapolis and St. Paul.

The "Coast-Kootenay Express" at 7.20 p.m. daily to Nelson via the Kettle Valley. **

CANADIAN NATIONAL RAILWAYS

Excursion Fares

Special rates of a fare and one-third for the round trip from all rail points in British Columbia have been arranged to points in Ontario, Quebec, New Brunswick, Nova Scotia and the United States, and tickets will be on sale November 24, December 17, 19 and 20, good to return until February 28, 1929.

Tickets issued and baggage checked through from Victoria. City Ticket Office, 911 Government Street; telephone 1242. **

CANADIAN PACIFIC RAILWAY

Special round trip rates from all points in British Columbia, including Kettle Valley and E. & N. Railways have been arranged to points in Ontario, Quebec, New Brunswick, Nova Scotia and United States, and tickets will be on sale November 24, December 17, 19 and 20; good to return until February, 28, 1929. Full particulars may be obtained at any Canadian Pacific Railway office. **

Victor

(VE) Orthophonic Records

My Angel (Angela Mia)

Vocal	Tito Schipa	1347
Vocal	Franklyn Baur	21591
Organ	Jesse Crawford	21630
Fox Trot	Paul Whiteman and His Orchestra	21388

I Can't Give You Anything But Love

Vocal	Grace Hayes	21571
Fox Trot	Johnny Hamp's Kentucky Serenaders	21514

Sally of My Dreams

(Theme song of the motion picture "Mother Knows Best")

Vocal	Franklyn Baur	21734

The Bum Song No. 2

A NEW Edition - - - a laugh every split-second

Vocal	"Mac" (Harry McClintock)	21704

It Goes Like This

(That Funny Melody)

A smashing comedy dance hit!

Fox Trot	Johnny Johnson and His Statler Pennsylvanians	21701

Jeannine, I Dream of Lilac Time

Vocal	Gene Austin	21564
Waltz	Nat Shilkret and The Victor Orchestra	21572
Organ	Jesse Crawford	21681

Also the latest Red Seal records by famous Victor Artists.

Victor Talking Machine Co. of Canada, Limited

PEPS For COUGHS, COLDS & BRONCHITIS

MOUNT ETNA SPOUTS MOLTEN DEATH

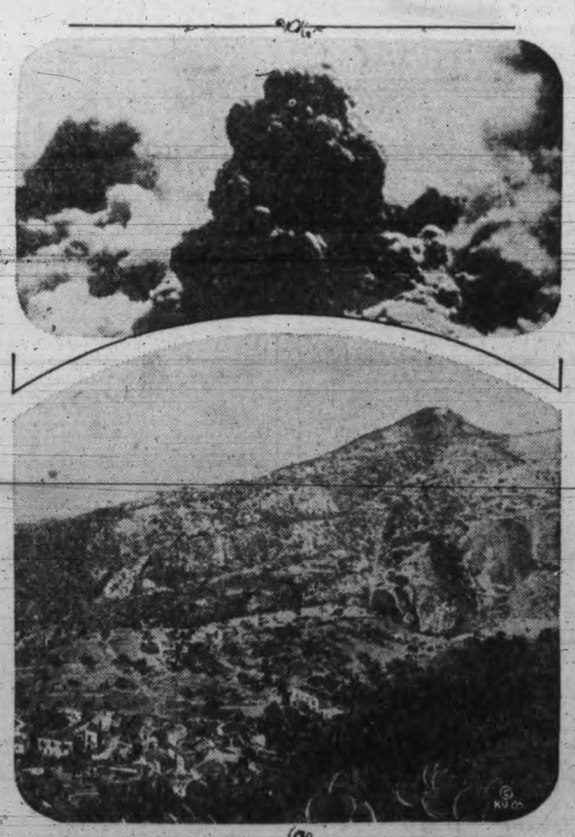

Hurling forth lava and burning stones, making thousands homeless, and striking terror to the countryside, Mt. Etna is active again. The view above shows the crater in eruption. Below is a view of the volcano from Mt. Rocco, on the Island of Sicily.

Marine Intelligence

Vessel Movements

Seattle, Nov. 22 — Arrived: Pomona, Charles H. Cramp, San Francisco; Seattle, Tacoma; Montana, Yokohama; Astoria, Los Angeles. Sailed: Daisy Gray, Los Angeles; Astoria, Peru, Tacoma; Benkalis, Anacortes; Walter A. Luckenbach, San Francisco; Queen, Alaska; Caddopeak, Sound ports.

Portland, Nov. 22—Arrived: Toyahawa Maru, Reiyo Maru, Milke; Willamette, San Francisco. Vessels to arrive in Portland to-night but forbound in river: Olympic, Emidio, Solitaire, Los Angeles; Ms. Pacific Reliance, United Kingdom; Wisconsin, Astoria; Orleans, Philadelphia; Willamette, San Francisco; Point Montara, Mobile; Ms. George Washington, Oslo; Reiyo Maru, Milke. Sailed: Jefferson Myers, New York; Curacao, Hamlin F. McCormick, San Francisco; Lubrico, Los Angeles.

Tacoma, Nov. 22—Arrived: Ms. Peru, Copenhagen; Ms. Moveria, Glasgow. Sailed: Tolken, Adelaide; Orinoco, Philadelphia; Ms. Seattle, Hamburg.

San Francisco, Nov. 22—Arrived: Brunswick, San Simeon, Traveler, Seattle. Sailed: Oleum, Port San Luis; Daisy Gadsby, Coos Bay; Eemdyk, Vancouver; Willapa, Willapa Harbor; Admiral Benson, Edward Luckenbach, Portland; Skaraway, Katherine G. Sudden, San Juan, San Pedro.

Arrived:

Hongkong, Nov. 21—Empress of Canada, Vancouver.

Balboa, Nov. 21—Okanger, San Pedro.

Havre, Nov. 20—Notre Dame de Fourvier, San Francisco.

Hamburg, Nov. 20—Witell, San Francisco.

Sailed:

Balboa, Nov. 21—Nora, San Pedro.

Yokohama, Nov. 20—Wales Maru, Vancouver.

New York, Nov. 22—Andrea F. Luckenbach, San Francisco; Suscolanch, Seattle.

Panama Canal, Nov. 21—Skikishan Maru, Katrina Luckenbach, San Francisco.

Auto Ferry Routes

MILL BAY FERRY

Leaves Brentwood daily at 9.15 a.m., 11.15 a.m.; 1.30 p.m., 3.15 p.m. and 5 p.m.; leaves Mill Bay daily at 8.20 a.m.; 12 noon, 2.30 p.m., 4 p.m. and 6 p.m. Special Monday trips leave Brentwood 7.30 a.m. and leave Mill Bay daily at 8.20 a.m.

VANCOUVER-NANAIMO SERVICE

Princess Patricia leaves Nanaimo daily at 7 a.m. and 2.15 p.m.; leaves Vancouver daily at 10 a.m. and 5.30 p.m.; Saturday, extra steamer leaves Vancouver 1 p.m.; leaves Nanaimo 4.30; Sunday, extra steamer leaves Vancouver 10 a.m.; leaves Nanaimo 5 p.m.

SIDNEY-ANACORTES ROUTE

City of Angeles leaves Sidney daily at 8 a.m., calling at Roche Harbor, Orcas and Lopez; leaves Anacortes daily at 1.30 p.m.

VICTORIA-VANCOUVER

Daily from Victoria at 2.15 p.m. and 11.45 p.m.; from Vancouver daily at 10.[illegible] a.m. and 11.45 p.m.

VICTORIA-SEATTLE

C.P.R. steamer daily at 4.30 p.m. and Iroquois daily at 10.15 a.m.; from Seattle, C.P.R. steamer daily at 9 a.m. and Iroquois daily at 12 midnight.

C.N.S. Movements

Canadian Importer loading lumber at Ogden Point.

Canadian Coaster loading in Vancouver ports, November 23.

Canadian Farmer, en route to San Francisco from Victoria and Vancouver; due back here November 28.

Canadian Observer, due from California ports, November 21.

Canadian Rover, in San Francisco.

Coastwise Movements

For Vancouver

C.P.R. steamer daily at 2.15 p.m.

C.P.R. steamer daily at 11.45 p.m.

From Vancouver

C.P.R. steamer arrives daily at 7 a.m.

C.P.R. steamer arrives daily at 3 p.m.

For Seattle

Iroquois daily at 10.15 a.m. by way of Port Angeles, Port Townsend and Dungeness.

C.P.R. steamer daily at 4.30 p.m.

From Seattle

Iroquois arrives daily at 9 a.m.

C.P.R. steamer arrives daily at 1.15 p.m.

West Coast Route

Princess Maquinna will leave November 2, November 11 and November 21.

Alaska Schedule

Princess Mary will leave Vancouver at 9 p.m. November 11 and 28 for Skaguay.

Prince Rupert-Ketchikan-Portland Canal

Prince Rupert leaves Vancouver every Monday at 3 p.m. for Prince Rupert and Stewart.

Prince George leaves Vancouver every Thursday at 8 p.m. for Prince Rupert, Anyox and Ketchikan.

Vancouver-Prince Rupert

Princess Royal leaves Vancouver every Wednesday for Prince Rupert and way ports.

Gulf Islands Service

Steamer Otter leaves Victoria for Gulf Islands at 7.15 a.m. on Mondays, Wednesdays and Thursdays.

Steamer Charmer leaves Victoria for Gulf Islands every Tuesday at 11.00 a.m.

Transpacific Mails

November, 1928

China and Japan

Empress of Asia—Mails close Dec. 1, 4.30 p.m.; due at Yokohama Dec. 13, Shanghai Dec. 17, Hongkong Dec. 20.

*Mails for Japan only.

†Mails for Japan and Hongkong.

‡Mails for Japan and Shanghai.

Australia and New Zealand

†Makura—Mails close Nov. 25, 4.30 p.m.; due at Wellington Dec. 17.

*Sonoma—Mails close Nov. 26, 4.30 p.m.; due at Sydney Dec. 20.

*Via San Francisco to Fiji and Australia only.

†Via San Francisco to New Zealand only.

Tide Table

November

Day	Time	Ht	Time	Ht	Time	Ht	Time	Ht
	h. m.	ft.	h. m.	ft.	h. m.	ft.	h. m.	ft.
23	4.41	5.6	11.26	6.7	18.38	4.4	.....	..
24	0.39	6.7	5.34	5.7	11.52	9.0	19.14	3.2
25	2.10	7.1	6.28	6.4	12.20	9.4	19.55	2.0
26	3.31	7.5	7.21	7.1	12.49	9.8	20.39	1.0
27	4.48	8.0	8.14	7.7	13.16	10.1	21.24	0.3
28	6.32	8.4	9.08	8.3	13.40	10.2	22.10	0.0
29	8.04	8.8	10.06	8.7	14.12	10.1	22.56	0.1
30	8.55	9.1	11.10	8.9	14.33	9.7	23.42	0.5

The time used is Pacific Standard, for the 120th Meridian west. It is counted from 0 to 24 hours from midnight to midnight. The figures for height serve to distinguish high water from low water. Where blanks occur in the table, the tide rises or falls continuously during two successive tidal periods without turning.

To find the depth of water on the sill of the Esquimalt drydock at any tide, add 18.5 feet to the height of high water as above given.

Deep Sea Movements

To Arrive

EMPRESS OF ASIA, China, Japan and the Philippine Islands, November 24.

EEMDYK, United Kingdom, November 26.

YOKOHAMA MARU, China and Japan, December 1.

PACIFIC TRADER, United Kingdom, December 2.

PRESIDENT McKINLEY, China, Japan and the Philippine Islands, December 3.

ARABIA MARU, China and Japan, December 4.

AORANGI, Sydney, Auckland, Suva and Honolulu, December 7.

GROOTENDYK, United Kingdom, December 12.

TOYAMA MARU, China and Japan, December 14.

EMPRESS OF FRANCE, China, Japan and Philippine Islands, December 15.

PACIFIC PIONEER, United Kingdom, December 16.

PRESIDENT GRANT, China, Japan and the Philippine Islands, December 17.

ALABAMA MARU, China and Japan, December 18.

KAGA MARU, China and Japan, December 25.

PACIFIC PRESIDENT, United Kingdom, December 26.

EMPRESS OF RUSSIA, China, Japan and the Philippine Islands, December 29.

PRESIDENT CLEVELAND, China, Japan and the Philippine Islands, December 31.

To Sail

EMPRESS OF ASIA, China, Japan and the Philippine Islands, December 1.

PRESIDENT JACKSON, China, Japan and the Philippine Islands, December 1.

AORANGI, Honolulu, Suva, Auckland and Sydney, December 12.

YOKOHAMA MARU, China and Japan, December 15.

PRESIDENT MCKINLEY, China, Japan and the Philippine Islands, December 15.

ARABIA MARU, China and Japan, December 19.

EMPRESS OF FRANCE, China, Japan and the Philippine Islands, December 22.

TOYAMA MARU, China and Japan, December 26.

PRESIDENT GRANT, China, Japan and the Philippine Islands, December 29.

Sunrise and Sunset

Time of sunrise and sunset (Pacific standard time) at Victoria, B.C., for the month of November, 1928:

Date	Sunrise Hour	Sunrise Min.	Sunset Hour	Sunset Min.
23	7	36	4	29
24	7	37	4	28
25	7	38	4	27
26	7	40	4	26
27	7	41	4	26
28	7	42	4	25
29	7	44	4	24
30	7	45	4	24

Meteorological Observatory, Victoria, B.C.

Moonrise and Moonset

Moonrise and moonset tables (Pacific standard time) at Victoria for the month of November, 1928:

	Rises	Sets	Phases
25	2.48 p.m.	2.24 a.m.	
24	3.09 p.m.	3.44 a.m.	
25	3.33 p.m.	5.08 a.m.	
26	4.03 p.m.	6.34 a.m.	
27	4.42 p.m.	8.02 a.m.	Full Moon
28	5.33 p.m.	9.24 a.m.	
29	6.37 p.m.	10.35 a.m.	
30	7.51 p.m.	11.31 a.m.	

BY APPOINTMENT TO H.R.H. THE PRINCE OF WALES

FOR a change, try a pipeful of Piccadilly. After that you'll smoke it from choice.

PICCADILLY Smoking Mixture

In patent hermetic tins at twenty-five cents.

FUND MEETS NEEDS

London, Nov. 23—The fund opened on behalf of the dependents of the seventeen men drowned near Rye, Sussex, when their lifeboat capsized, has been closed with $100,000 received and a considerable amount yet to come in. It is considered this sum will be ample to provide for the needs of the mothers, wives and relatives of the men, who were all from the little village of Rye.

BIG HIGHWAY PLAN

Vancouver, Nov. 23—Plans for the construction of an imposing esplanade along Marine Drive from Jericho Beach westward to the wireless station at Point Grey have been formulated by Government officials and will be laid before the Greater Vancouver Council shortly, in the hope that this important project will be sponsored jointly by the Provincial Government and the city.

Cruise to the Mediterranean from NEW YORK Feb. 4

Enlarged itinerary Colorful countries, 16 of them. Colorful days, 72 of them. S. S. Empress of Scotland, 6th cruise of this 25,150 gross-ton giantess. As low as $900. Ship's plan and itinerary from your own agent or

Canadian . . . Pacific

J. J. FORSTER
Ss. General Passenger Agent,
C.P.R. Station, Vancouver

NEW Brunswick RECORDS On Sale To-day

4034
"KING FOR A DAY"
"Carmen"
—Waltzes by REGENT CLUB ORCHESTRA
Vocal Chorus by Eddy Thomas

262
"I TORE UP YOUR PICTURE WHEN YOU SAID GOODBYE"
"Do You Still Remember"
Vocal Duets with Orchestra and Whistling effects
FRANCIS LUTHER and CARSON ROBISON

4075
"KIDDIE KAPERS"
"Jumping Jack"
Fox Trots
VARISTY FOUR

4053
"MOONLIGHT MADNESS"
(Then You Were Gone)
"Broken Hearted Baby"
Fox Trots by ARROWHEAD INN ORCHESTRA and Vocal Choruses by Francis Luther and Eddy Thomas

2 Good Selections on Every BRUNSWICK Record
NEW RELEASE EVERY THURSDAY

Let your Brunswick Dealer demonstrate the new BRUNSWICK LIGHT-SOCKET RADIO —built to the high MUSICAL standards of the PANATROPE

KENT'S
41 Yates St. Phone 3449

NAME MAN FOR NEW $5,000 JOB

Post of Immigration Commissioner Is Created By B.C. Government

Creation of the office of Immigration Commissioner and the appointment of W. H. Gaddes of Kelowna to the post, was announced at the Parliament Buildings. Mr. Gaddes, who starts his duties at once, will make a survey of land settlement and other areas in British Columbia suitable for receiving settlers from the Old Country for submission to Lord Lovat, chairman of the Overseas Settlement Committee, to consider in connection with settling Britishers on land in this province.

Mr. Gaddes will receive a salary of $5,000 a year. After the survey is made he will present a report to the Government on which the settlement plan to be presented to Lord Lovat will be based.

DEBATERS WILL ENTER CONTEST

Native Sons of Canada to Hold Competition For Hiker Cup

Topics covering various phases of Canadian Government procedure will be debated in a contest to be held this Winter under the auspices of Victoria Assembly No. 1, Native Sons of Canada.

Two teams have already entered for the competition, which will open next Thursday. It is expected that five or six teams will compete for the trophy, the Hiker Cup, presented by the Hiker Manufacturing Company of Victoria.

Teams wishing to enter are requested to communicate with the secretary of the Native Sons, 751 View Street.

The opening debate will be between the Native Sons and Onwegos. The teams may choose their topic from a list drawn up by the Native Sons.

JUDGING

Prominent citizens will act as judges of the debates and two points will be awarded for a win, the judging being done on the basis of fifty per cent. for matter, thirty per cent. for arrangement and twenty per cent. for delivery.

The topics suggested for the contest are:

Resolved:

1. That all the railways of Canada should be nationalized.
2. That it would be advantageous to the Maritimes to become part of the United States.
3. That the education systems of Canada should be united into a Dominion system, administered from Ottawa, with a uniform curriculum throughout the country.
4. That the system of trial by jury in Supreme Court cases is a failure.
5. That it would be in the best interests of Canada if the number of provinces were reduced to five (1) west of the Rockies, (2) the Prairies, (3) Ontario, (4) Quebec, and (5) the Maritimes.
6. That a selective franchise is preferable to universal suffrage.
7. That competitive sport and league fixtures are injurious to the health of our youth.
8. That a distinctive Canadian flag is in the best interests of Canada's growing nationalism and foreign trade.
9. That technical training should be made available to every child of our province.
10. That the Government of Canada should institute state life insurance.

Luxton

Luxton, Nov. 23—On Tuesday evening at Luxton Hall, the Metchosin Farmers' Institute entertained the members of the Saanich Farmers' and Women's Institutes. An excellent concert had been arranged for the entertainment of the visitors, together with several educational films depicting agricultural industries. The first film showed many interesting phases of bee life and the harvesting of the products. Another interesting agricultural film set forth methods of sheep-shearing and dipping.

Another interesting and instructive film showed the strawberry industry, from planting of the small plants to the harvesting of the berries. The films were shown by the courtesy of the Department of Agriculture.

Vocal selections were rendered by Mrs. Gavin Weir, who sang in a pleasing manner "When the Great Red Dawn Is Shining" and as an encore "Calling Me Home."

Mrs. W. L. Whitney-Griffiths, in her usual pleasing manner, sang "Love Here Is My Heart" and for an encore delighted the audience with "It's Quiet Down Here." A. Adams of Victoria rendered comic selections in his usual inimitable manner, which were greatly enjoyed by the audience. Mr. Len Acres was the able accompanist.

A comic film was shown depicting Charlie Chaplin as the "Immigrant."

At this juncture the chairman, C. E. Whitney-Griffiths, president of the Metchosin Farmers' Institute, announced that a drawing would take place for the return to the members of the Metchosin Farmers' Institute of the purchase price of the land debentures sold them last January for the purpose of raising funds for the purchase of the eight acres of land adjoining Luxton Hall property. Mr. Whitney-Griffiths stated that fifty per cent of the total indebtedness of the new property would be liquidated at the present meeting.

At the conclusion of the drawing refreshments were served by the members of the Luxton and Happy Valley Women's Institute, the convener being Mrs. Frank Goodsell.

The remainder of the evening was spent in dancing, the music being supplied by Len Acres's three-piece orchestra.

Mr. Alfred Hobbs is at present in Vancouver, where he is a patient at the Shaughnessy Military Hospital.

Mr. and Mrs. Wm. Caton of Green Gate, Glen Lake Road, have recently had as guests Mr. and Mrs. Thos. McPherson of Edmonton.

Mr. David Welsh has left for Vancouver, being called there by the illness of his father.

On Saturday evening of this week the first card party of the season arranged by the Luxton and Happy Valley Women's Institute will be held at the home of Mr. and Mrs. R. Brown.

Hudson's Bay Company.

INCORPORATED 2ND MAY 1670.

Other Stores at Winnipeg, Yorkton, Saskatoon, Edmonton, Calgary, Lethbridge, Nelson, Vernon, Kamloops and Vancouver

A Black Derby

The Necessary Extra Hat

For evening wear the Black Derby is the correct hat. All the new shapes for Fall, 1928, are here. All sizes. Price, each, $5.00 and $6.00

—Main Floor, H B C

New Neckwear

The smartest new designs in Silk Neckwear. Any shade you may wish for is here in the best designs. In gift boxes if you prefer. Prices, each, $1.00 and $1.50

Flannel Shirts

For Winter Wear

Men's Union Flannel Shirts
In a good quality union flannel, in grey and khaki. The union-made G.W.G., with link collar and pocket. Big comfortable shirts that wear well. All sizes. Price, each $1.95

Men's Wool Flannel Shirts
In grey and khaki, and in good wearing material. G.W.G. union-made, in a coat style shirt with two pockets. A shirt that will give satisfaction. All sizes. Price, each $2.50

Men's Fancy Flannel Shirts
In fine flannel of good weight. Green or brown with fancy design. Another G.W.G. union-made shirt with link collar attached and coat style. See these better flannel shirts. All sizes. Priced at, each $3.50

—Main Floor, H B C

Boys' "Dapper Dick" Ties At 50c Each

A new made-up knot in fancy designs, with an elastic band. A Tie that is easy to put on and that always stays in place. Price, each. 50¢

—Main Floor, H B C

Women's Smart Rain Boots

They will keep your feet warm and dry in the coldest and wettest of days. There are several styles to choose from, in grey and brown heather rubberized jersey cloth, with one strong dome fasteners and turndown cuffs. Also four-button dome fastener style in a pleasing shade of fawn. All sizes. Per pair $2.95

All-rubber Lightweight Rain Boots in light fawn with dark brown trimmings, four-button dome fasteners and turndown tops. Per pair $3.25

Packard Patent Boudoir Slippers

Satin quilted lining, in colors of blue, salmon and mauve, covered heels. Per pair $2.49

—Main Floor, H B C

A Suit Special for Saturday

Expertly-tailored Suits of blue botany serge, grey serges, fancy tweeds, Donegals and herringbone weaves — patterns that are outstanding for this season's wear, single and double-breasted models, fitting regular, medium, tall and stout men. Some of these suits have two pairs of trousers.

Regular $30.00 to $40.00 Values. Special on Saturday

$27.50

New Shirts At $3.00

Ask to see "Old English" Shirts by Forsyth. These are made from a fine quality long-wearing zephyr in smart new designs. A splendid selection, too, of new shirts by Tooke and McMullen. Some with two starched collars; others with one soft collar to match. All sizes. Price

3.00

"Certified" Overcoats 39.50

Hand-tailored garments embodying the very latest styles, made from imported all-wool fabrics exclusive in Canada to Hudson's Bay Company stores. Plaid and plain back cloths in blue, fawns, Lovats, browns, greys, etc. All sizes. An outstanding value at $39.50

Men's Odd Pants

Fancy tweeds, herringbones and blue serges, etc. Sizes 30 to 46. Saturday $2.95

—Main Floor, H B C

Boys' Warm Overcoats

A Special Value at 10.00

Real Serviceable Overcoats, tailored from blue Chinchillas and Lovat tweeds wool lined throughout. Raglan and set-in sleeve models with big heavy collars and three-piece belts; some with strap backs; sizes 3 to 10 years. Our price $10.00

Boys' "Hudsonia Coats"

Sizes 12 to 18 Years

The new "Guards" model carrying that smart appearance which appeals to the young man. Also the plain back models which are so popular this season. Blues, of course, predominate. Also fancy tweeds are shown. These are wonderful values. Prices, each, $15.00 and $17.50

Boys' Two-pant Suits

Long-trouser Suits in a wide range of fancy tweeds, choice of single and double-breasted models. Size 30 to 36. Price

$13.75

Boys' Knickers

Tweeds, serges, flannels, lined throughout. Sizes 4 to 12 years $1.50

"First Longs"

Grey flannels and blue serges. Sizes 28 to 33. Price, per pair $2.45

—Main Floor, H B C

Saturday in the Children's Dept.

Children's Figured Bath Robes
In warm European cloth, in assorted colors with silk braid trimmings and girdles. Sizes for 2 to 6 years. Price $1.79
Sizes for 8 to 14 years. Price $2.98

Little Girls' Smart Jersey Frocks
In fine imported all-wool jersey with little kilted skirts; also in smocked and raglan styles with bloomers to match. Colors are rosewood, bois de rose, sand, almond, powder and cherry. Sizes for 2 to 6 years. Prices, $3.95 and $4.95

Girls' New Butterfly Skirts
In greater demand than ever with the coming of the skating season. The bodice in all-wool flannel is specially suitable for sports wear. Other styles in plaid flannels. Choice of sand, powder, navy and cardinal. Sizes for 10 to 15 years. Prices, $2.98 and $3.95

Girls' Smart Silk and Wool Skating Sweaters
An excellent weight Sweater for Winter sports wear. In a medium weight silk and wool with high collar, pockets and cuffed sleeves. Shown in Nile, sand, scarlet and powder. Sizes 6 to 14 years. Price $2.98

35 Little Girls' Fur-trimmed Coats
Warm little all-wool Blanket Cloth Coats, with large collars of mink or coney mandel and fully lined. Colors are rosewood, sand and powder. Sizes for 2 to 6 years. Price $6.95

Little Tots' Chinchilla Coats
Fine Imported All-wool Chinchilla Coats in smart raglan style with warm sand duvetyne lining.
Sizes 2 to 6 years $6.95
Sizes 7 to 9 years $8.95

—Second Floor, H B C

3,000 Reprint Copyright Novels

A wonderfully good selection of fine fiction by the most popular authors. These excellent novels are always appreciated as Christmas gifts. Price, each 89c

3 for $2.50

—Main Floor, H B C

Reduced Prices On Cigarettes

McDonald's British Consols in Christmas wrappings.
Boxes of 50, 60c size, for ..... 50¢
Boxes of 100, $1.20 size, for $1.00
Packets of 20. Special, 2 for ..... 45¢

—Main Floor, H B C

Gift Suggestions

From the Novelty Goods Section

Arm Chair Ash Trays. Prices, 75¢ and $1.00
Buxton Key-tainers. Prices, 65¢ and $1.00
Novelty Hat Stands, featuring model faces of clever design. Prices, $1.50 and $2.00
Marble Ash Trays, in various colors. Price, each $1.50
Butterfly Wing Pictures, nicely framed, hand painted. All beautiful subjects. Shown in a variety of sizes, from $3.50 to $9.50

—Main Floor, H B C

Fruit Sets

Fine Quality Imported China Fruit Sets in wide lustre bands and dainty colored sprays. Regular value $2.75. Seven-piece set complete, for $2.49

—Lower Main Floor, H B C

Silverware Specials

Cake Plates in fancy colored china with centre handle. Special at $1.98
Sandwich Trays, in heavy E.P.N.S., with pretty chased design on centre and side handles. Special at $2.95
Cake or Sandwich Baskets, with beaded edge and pierced design on sides. Oval in shape with bow handle. Special at $2.49
Salad Bowls, in pressed glass with silver-plated rim and servers. Special at $1.98

—Main Floor, H B C

"Wear-Ever" Specials

Wear-Ever Double Roasters, with meat rest in bottom.
Size 15x10 inches $4.75
Size 13x9 inches $4.50
Wear-Ever Aluminum Potato Pots, in 5-quart size with lip. Price, each $1.49
Wear-Ever Aluminum Tea Kettles, in 6½-quart size, at $3.89
5-quart size at $3.59
Wear-Ever Aluminum Straight Saucepans, in 4-quart size, at, each $1.39

—Lower Main Floor, H B C

Electric Novelty Lamps

Suitable for dressing table or night lamps. In assorted colors. Special, each 79c

—Lower Main Floor, H B C

Saturday Special H B C Pure Food Supplies

Finest Quality New Zealand Creamery Butter, per lb. ..... 46¢
3 lbs. for $1.35
Choice Quality Alberta Creamery Butter, per lb. ..... 45¢
3 lbs. for $1.32
Domestic Shortening, per pkg. ..... 18¢
Cookit, pure vegetable shortening, per lb. ..... 19¢
Swift's Premium Side Bacon, lb. ..... 56¢
Swift's Premium Peameal Back Bacon, per lb. ..... 50¢
Swift's Premium Boneless Ham, Sliced; per lb. ..... 47¢
Selected Quality Side Bacon, lb. ..... 44¢
Seal of Quality Peameal Back Bacon, per lb. ..... 45¢
Machine Sliced Ayrshire Roll, lb. ..... 36¢
Prime Old Canadian Cheese, lb. ..... 40¢
Chedlit Cheese, in bulk; per lb. ..... 45¢
MacLaren's Old English Cheese, per lb. ..... 50¢
Kraft Pimento Cheese, per lb. ..... 50¢
Chateau Brand Cheese, ½ lb. package ..... 25¢

PASTRY COUNTER SPECIALS
Delicious Cake made in our own Bakery
Plain, Seed and Light Fruit Cake, per lb. ..... 40¢
Genoa and Cherry Cake, lb. ..... 45¢
Simnel Cake, per lb. ..... 50¢
Rich Dark Fruit Cake, per lb. ..... 50¢
Individual Mince Pies, dozen, ... 40¢
Bent's Celebrated Cold Water Crackers, per lb. ..... 29¢
Independent Biscuit Co's Plain and Salted Soda Biscuits, special, 2 packages for ..... 25¢
Empire Soda Biscuits, in wooden boxes, containing about 4½ lbs. for ..... 55¢

DELICATESSEN SECTION
Sliced Baked Ham, per lb. ..... 65¢
Sliced Roast Pork, per lb. ..... 75¢
Premium Boiled Ham, sliced; per lb. ..... 55¢
Sliced Corned Beef, per lb. ..... 30¢
Sliced Ham Bologna, per lb. ..... 30¢
Sliced Veal Loaf, per lb. ..... 40¢
Sliced Pressed Beef, per lb. ..... 50¢
Sliced Jellied Ham, per lb. ..... 30¢

GROCERIES
Our Economy Blend Black Tea, per lb. ..... 45¢
Our Special Blend Breakfast Tea, per lb., 55¢; 3 lbs. for $1.60
Our Ceylon Broken Orange Pekoe Tea, per lb., 65¢; 3 lbs. for $1.90
Our Freshly Roasted Pure Coffee, per lb. ..... 45¢
Braid's Lanka Tea, 1 lb. pkg. ..... 49¢
Finest Quality B.C. Granulated Sugar, 20 lb. paper sack $1.38
California Seedless Raisins, large package ..... 10¢
California Seeded Raisins, large package ..... 10¢
Australian Recleaned Currants, per lb. ..... 17¢
3 lbs. for ..... 49¢
California Oil-bleached Sultana Raisins, per lb, 14¢; 3 lbs. for ..... 40¢
New Season's Smyrna Natural Cooking Figs, per lb. ..... 10¢

HEINZ SPECIALTIES
Heinz Cream of Tomato Soup Special, 3 tins for ..... 32¢
6 tins for ..... 62¢
Heinz Oven Baked Beans, with pork and tomato sauce, special
3 tins for ..... 32¢
6 tins for ..... 62¢

Wagstaffe's Drained Peel, Lemon, Orange and Citron, cut ready for use; per carton ..... 26¢
King-Beach Pure Strawberry Jam, 4 lb. tin ..... 68¢
Shirriff's Seville Orange Marmalade, 4 lb. tin ..... 62¢
Sugar Crisp Corn Flakes, 3 packages for ..... 25¢

FRUIT AND VEGETABLES
New Navel Oranges, per dozen, 40¢, 50¢, 60¢ and ..... 70¢
California Sunkist Grapefruit, 4 for ..... 25¢
Florida Grapefruit, each 15¢ and 20¢
Fancy Red Emperor Grapes, lb. 15¢
Extra Fancy Okanagan Apples, several varieties, 3 lbs. for ..... 25¢
Hothouse Tomatoes, per lb. ..... 25¢
Fresh local Celery, per stick, 10¢ and ..... 15¢
Nice Cauliflower, each 15¢, 20¢ and ..... 25¢
Brussels Sprouts, 3 lbs. for ..... 25¢
Yakima Spanish Onions, per lb. 5¢
Sweet Potatoes, 3 lbs. for ..... 25¢

Fresh Meat Specials

RED RIBBON BEEF
Sirloin and T-bone Roast, per lb 38¢
Sirloin Tip and Best End Aitch Bone, per lb. ..... 35¢
Prime Rib and Rump Roast, lb. 30¢
Thick Rib and Imperial Roast, per lb. ..... 25¢
Pot Roast and Plate Beef, lb., 20¢
H B C Beef Sausages, per lb. ..... 15¢

LOCAL PORK
Legs, whole, per lb. ..... 25¢
Fillets and Loins, per lb. ..... 30¢
Shoulders and Sides, per lb. ..... 25¢
Heads and Feet, per lb. ..... 12½¢
Imperial Pork Sausages, per lb. ..... 28¢

MUTTON
Legs, Loins and Fillets, per lb. ..... 30¢
Trimmed Shoulders, per lb. ..... 23¢
Ribs and Breasts, per lb. ..... 20¢

LAMB
Legs and Loins, per lb. ..... 42¢
Shoulders, whole or half. Per lb. ..... 25¢

VEAL
Legs, whole, 10 to 12 lbs.; per lb 33¢
Fillets and Loins, per lb. ..... 38¢
Rump and Rib Roast, per lb. ..... 33¢
Shoulder Roast, per lb. ..... 23¢
Stew Veal, per lb. ..... 15¢

FISH AND POULTRY
Fresh Killed Local Turkeys, lb., 60¢
Roasting Chicken, 6 lbs. weight, per lb. ..... 45¢
Choice Boiling Fowl, per lb. ..... 35¢
Light Boiling Fowl, per lb. ..... 30¢
Fresh Rabbits, per lb. ..... 35¢
Local Kippers, per lb. ..... 18¢

—Lower Main Floor, H B C

Turn to Back of This Page for Further HBC Shopping News

Hudson's Bay Company.

INCORPORATED 2ND MAY 1670.

Other Stores at Winnipeg, Yorkton, Saskatoon, Edmonton, Calgary, Lethbridge, Nelson, Vernon, Kamloops and Vancouver

Phone 1670 For Quick and Courteous Service
Private Exchange Connecting All Departments

Special Selling of Winter Coats

All Model Coats Offered at 25% Off

Exquisite models fashioned from the finest grade materials, such as needlepoint, satin cloth, duvetyn, broadcloth, camel hair and novelty tweeds. Styles for sports and dress wear are included, the majority lavishly trimmed with rich furs, such as fox, beaver, moleskin, Alaska sable, squirrel and other select skins.

$65.00 Coats reduced to	$49.75
$75.00 Coats reduced to	$56.25
$85.00 Coats reduced to	$64.75
$95.00 Coats reduced to	$71.25
$110.00 Coats reduced to	$82.50
$135.00 Coats reduced to	$101.25

We Invite Enquiries About Our Easy Payment Plan.

Fur-trimmed Coats

Values to $39.50, for $29.75

Astounding values in fine quality Velour, Broadcloth and Tweed Coats. Right up to the minute in cut and style with long collars and huge cuffs of rich furs. They feature new trimmings of pintucks and side pleats and come in many new and lovely colors; sizes 16 to 44.
Sale price **$29.75**

Fur-trimmed Coats

Values to $35.00, for $23.75

A wonderful selection of Velour and Broadcloth Coats, in latest style and finish. They have handsome collars of moufflon, nue beaver and mandel furs with novelty cuffs to match. Sizes for women and misses.
Sale price **$23.75**

Fur-trimmed Coats

Values to $29.50, for $19.75

Materials are of velour and broadcloth with lavish collars of moufflon or mole coney in light and dark shades. Styles with mushroom or choker collars; some with shoulder throw and all with cuffs to match. Colors of cherry, blue, green, rose-beige, and others. Sizes 16 to 38.
Sale price **$19.75**

Fur-trimmed Coats

Values to $47.50, for 34.95

Including all the newest styles in straight-line and wrap over styles. Long roll collars and large fur cuffs; also mushroom types in long-haired moufflon or opossum. Materials of wool velour, broadcloth and suedine; also a few in crushed plush. Well lined. Sizes 16 to 42. Sale price..... **$34.95**

High-grade Coats

Values to $59.50, for $44.75

There are straight-line and wrap-over models with new back and sleeve trimmings. Large shawl Paquin and mushroom collars with cuffs to match of rich furs, such as pointed or tinted opossum and other long-haired varieties. Materials are of duvetyne, broadcloth, suedine, crushed plush and satin cloth. All are exquisitely lined. Sizes 16 to 44. Sale price **$44.75**

—Second Floor, HBC

Kayser Full-fashioned Chiffon Hose

With the Famous Slipper Heel
This popular Chiffon Silk Hose is a general favorite both for daytime and evening wear. Shown in all the newest and most desirable colors, including illusion, cascade, street tone, mocha and tea tone; all sizes, 8½ to 10. Price, per pair at **$1.95**

Service Weight Pure Thread Silk Hosiery

All the leading makes of full fashioned Pure Thread Silk Hosiery in a splendid selection of fashionable colors, including parchment, nude, monkey skin, almondine, turf, opal, mauve, kasha, beige, honey-beige, sand, blue fox and gunmetal; sizes 8½ to 10. Price, per pair **$1.95**

Hand-painted Silk Hose

All pure thread silk, full fashioned and featuring the hand-painted bluebird design at knee. This novel gift hose is shown in shades of silver, French nude, flesh and atmosphere; sizes 8½ to 10. Price, per pair **$3.50**

—Main Floor, HBC

New Gloves

French Kid Gloves, $2.29 a Pair
Special purchase of fine quality French Kid Gloves and offered at a decided saving from regular price. With turndown and circular cuffs daintily embroidered and with wide silk crocheted points to match. With pique sewn seams, and one dome fastener. Colors available are brown beaver, mode and black trimmed with white; sizes 5¾ to 7¼. Price, per pair **$2.29**

Suede-finish Mocha Gloves, $2.50 Pair
A smart walking glove with leather bound wrist and one dome fasteners. Reliable in wear and cosy-fitting Gloves for Winter wear. Colors are brown and grey; sizes 6 to 7½. Price, per pair **$2.50**

Capeskin Gloves at $2.50 a Pair
A distinctly smart tailored style pull-on glove for street wear and motoring. Colors are mode, beaver and grey. An excellent-fitting and good-wearing glove and ideal for gift purposes. Sizes 6 to 7½. Price, per pair **$2.50**

—Main Floor, HBC

Come to Toytown!

A Magic City of Castles With Loads and Loads of Wonderful Christmas Toys Ready for Your Choosing

We'll Keep Them Until Christmas

Purchase toys now, especially the larger ones. Our stocks are tremendous but every day depletes them somewhat.

A Small Deposit Holds Any Doll, Any Toy Until Christmas

By shopping now you will avoid the crowds which will throng Toytown when the real Christmas rush begins.

Blackboards

There's no more useful, as well as appreciated gift than a blackboard. Choose one now from our complete assortment. Easel Blackboards with bead counters, alphabet, numbers, etc. At **89¢** and **$1.00**

Others at **$1.50, $2.50, $3.50** and at **$4.95**

Chime-a-phones
Sweet mellow chimes produced by rubbing or tapping. Complete with instructions. **75¢, $1.95** and **$2.50**

Children's Cooking Sets
May be used on any range. Instructive and useful. Complete sets of eight pieces. **$1.59**

Wagon Special

Red Wing Flyer, 30 inches long, with heavy rubber tired disc wheels, undercarriage of heavy channelled steel body finished in natural oak with red trimmings. Special,

$5.95

Children's Kitchen Sets

Comprising bake pans, egg beaters, mixing spoons, pastry boards, rolling pins, basin, pastry cutter, cake lifter, etc. Prices, **75¢, $1.49** and **$2.75**

DRUMS
Strongly constructed and beautifully finished. Several sizes, each complete with sticks, **75¢, 95¢, $1.00, $1.25** and at **$1.95**

PIANOS
Mahogany finished pianos, **98¢, $1.59, $2.75** and **$2.95**

FURNITURE SETS
50¢ and **$1.50**

—Toytown, —Third Floor, HBC

Santa Claus Reception

and Children's Entertainment at the Capitol Theatre, Saturday Morning, December 1

Tickets, 10c Each

On Sale Monday and Following Days in Toytown, Third Floor. Proceeds Will Be Given to the Solarium for Crippled Children.

TUNE IN ON CFCT TO-NIGHT AT 5.30
Aunty Babs will tell you something about Santa Claus.

200 Novelty Rubber Gift Aprons

Fifteen styles in this attractive and specially priced group of smart imported Novelty Aprons. Full bib styles with flared, pleated skirts and novelty trimming. Twenty different colors and patterns, giving a wide range of choice for gift purposes. Price, each ..... **79¢**

—Second Floor, HBC

New Black Satin Hats, $3.95

Youthful and most becoming are these newly arrived Black Satin Hats, made of exceptional quality satin, very well finished and trimmed with touches of rhinestone trimming, black lace, gold or silver. Many styles from which to choose. Just the right hat from November to March.
Price **$3.95**

150 Small Felt Cloth Hats and Tams, For Children. All at 95c
Gay little Hats of felt cloth with two or three colors introduced; also Tams of same type and many of solid one color. All sizes.
Price **95c**

Second Floor, HBC

For Christmas Giving

300 Women's Rayon Undergarments

Regular $2.98 to $3.75, For **$1.98**

A special assortment of dainty rayon garments consisting of rayon shadow-proof slips, rayon teddies, rayon lace-trimmed combinations, lace-trimmed step-ins, and also dainty lace-trimmed slips with opera tops, in peach, white, apricot, Nile, sunni, orchid, sweet pea and coral; sizes 32 to 42. Some very good gift lines. Saturday special price, per garment **$1.98**

500 Women's Rayon Vests and Bloomers
Good quality full fashioned Rayon Silk Bloomers, with large double gusset. In all the most wanted shades as well as in white and black. Also opera top Vests to match; sizes 36 to 44. Saturday price **98c**

Turnbull's All-wool Vests
Women's All-wool Fine Ribbed Vests with tailored strap; sizes 36 to 44 ..... **$1.95**
Also with high V-neck and long sleeves; sizes 36 to 44. Price, each at **$2.25**

Penman's Fleece Bloomers
Warm, fleece-lined, full fashioned Bloomers. Shown in peach, grey, mauve, pink, navy and cream; sizes 36 to 44. Price, per pair **75c**

100 Woods Rayon Stripe Combinations
Excellent Winter weight combinations in a fine cream ribbed with rayon stripe, knee length, opera top, short sleeves or tailored strap. Price, per garment **$1.95**

New Styles in Women's Nightwear

200 Dainty Rayon Silk Gowns, $1.98
There are eight styles in this special purchase of Dainty Rayon Silk Gowns in V, round or square neck styles. Tailored or lace-trimmed in orchid, peach, white, apricot, sunni, pink and Nile; sizes 36 to 42. Price, per garment,

$1.98

150 Rayon Silk Pyjamas at $2.98
Five styles in these dainty Rayon Silk Pyjamas in combination colors with contrasting picot border; also with lace trimmings, in peach, Nile, mauve, sunni, apricot and coral; sizes 36 to 42. Price, per garment,

$2.98

Select a Flower to Wear on Your Coat

Our Millinery Section is bright with lovely flowers, from which you will find it easy to select just the right style and color to match your coat or frock.

Gorgeous Violets and Violas, per spray, **50¢** to **$3.95**
Clusters of Bright-hued Geraniums ..... **75¢**
Gardenias, in single or clustres of three; many colors, **95¢** to **$1.50**
Many others at **50¢** to **$4.95**

—Second Floor, HBC

Jaeger Scarves

For Christmas Gifts

Whether your friend be young or aged, whether she spend the Winter on the cold prairie or in more congenial Victoria she cannot fail to find use for a beautiful Jaeger Scarf. The styles and prices vary to suit various tastes and purses but the quality of the pure wool is always the very best.

Jaeger Shetland Wool Scarves
In white and rainbow colors. Light, lacy and cosy. No wonder that these Scarves are so popular for gift purposes. Priced at **$2.50, $2.75** and **$3.00**

Jaeger Cashmere Scarves
In plain shades; also multicolored plaids and stripes. Made from superfine pure wool yarns, these desirable Jaeger Scarves combine the smartest new styles with cosy comfort. Prices, **$2.00, $2.50** and up to **$6.00**

Jaeger Brushed Wool Scarves
In plain natural color with deep fringed ends. Priced at **$3.25** and up to **$8.75**
Also colored mixtures at **$3.50** and **$6.50**

—Main Floor, HBC

Sale of Stamped Needlework

A Good Time to Buy for Christmas Giving

Stamped Lace-trimmed Scarves
In various designs. All lace trimmed. Size 18x45 inches. Price, each **39c**

Stamped Handy Bags
Of brown linen. Good designs for working with wool or applique. Special price..... **29c**

Stamped Bridge Tablecloths
With four serviettes. Made of good quality needle-weave. Easy designs with work chart attached. Special price, per set **79c**

Stamped Brown Linen Cushions and Scarves
In various designs for work in artificial silks. Special price, each **39c**

Stamped Card Table Covers
Of colored novelty material finished with black bias binding. Regular 85c.
Special price, each **69c**

White Hemstitched Linen Tray Cloths
Size 14x20 inches. Regular 50c.
Special price, each **39c**

—Mezzanine Floor, HBC

Bedspreads, Comforters, Blankets

To Make Cosy Beds for Your Christmas-time Beds

100 Novelty Rayon Silk Bedspreads at $5.98
Beautiful Rayon Silk Bedspreads in desirable floral patterns. An ornament to any room. Colors of rose, blue, gold and mauve, the effects being very rich and harmonious in the lovely texture of the silk. Size 81x100 inches.
Priced at **$5.98**

English Down Comforters at $8.98
Very special value. Covered in excellent quality floral cambric and finished with wide French panels in contrasting colors. Well filled with down and ventilated.
Saturday price, each **$8.98**

Pure Wool Plaid Blankets
At $10.95 and $12.50 a Pair
Attractive Pure Wool Blankets in dainty plaid effects or rose and white, blue and white, gold and white—
Single bed size.
Price, per pair **$10.95**
Double bed size.
Price, per pair **$12.50**

Satin-covered Down Comforters at $27.50
Handsome Satin-covered Comforters in many pleasing rich color combinations. Exceptionally well filled with high-grade down and ventilated. Size 66x72 inches. Price.. **$27.50**

Novelty Plaid Blankets at $6.95 a Pair
Made from soft lofty mixed cotton and wool yarns in blue and white, rose and white and gold and white. Size 70x80 inches.
Price, per pair **$6.95**

Pure Wool Kenwood Blankets
At $9.75 and $11.25 Each
Woven from high-grade yarns giving the utmost in warmth and wear. In many desirable plaid and self colored effects in all wanted color combinations. Finished with satin bound ends.
Single bed size.
Price each **$9.75**
Double bed size
Price each **$11.25**

—Main Floor, HBC

Hand-embroidered Linens

Desirable as Christmas Gifts

We have a very large selection of exquisite linens suitable for gift purposes. These include lace-trimmed applique Madeira in dainty colored effects and beautiful Spanish work. Choose from doilies, tray cloths, centres, vanity sets, scarves, tea sets, lunch cloths, bridge sets, etc. All moderately priced.

—Main Floor, HBC

500 Yards Pure Silk Flat Crepes

$2.50 Value for $1.98 a Yard

A wonderful offering at this low price and in the correct weight for dresses. Large range of colors to choose from, including peach, mellow glow, tea rose, aqua, jade, palm, pink, orchid, old rose, Lucerne, Chin Chin, ashes of roses, beige, bisque, Mother Goose, Spanish wine, goya, pirate, oak, navy, black and ivory. Price, per yard

$1.98

—Main Floor, HBC

SECOND SECTION

Victoria Daily Times

SECOND SECTION

VICTORIA, B.C., FRIDAY, NOVEMBER 23, 1928

TELEPHONE YOUR CLASSIFIED ADVERTISING TO 1090—WE WILL CHARGE IT

Victoria Daily Times

Advertising Phone No. 1090

RATES FOR CLASSIFIED ADVERTISING

Situations Vacant, Situations Wanted, To Rent, Articles for Sale, Lost or Found, etc., 1½c per word per insertion. Contract rates on application.

No advertisement for less than 25c. Minimum, 10 words.

In computing the number of words in an advertisement, estimate groups of three or less figures as one word. Dollar marks and all abbreviations count as one word.

Advertisers who do desire may have replies addressed to a box at The Times Office and forwarded to their private address. A charge of 10c is made for this service.

Birth notices, $1.00 per insertion. Marriage, Card of Thanks and In Memoriam, $1.50 per insertion. Death and Funeral Notices, $1.50 for one insertion, $2.50 for two insertions.

CLASSIFICATION NUMBERS

Acreage	43
Agents	15
Automobiles	28
Births	1
Boats	27
Bicycles	19a
Business Directory	51
Business opportunities	47
Card of thanks	5
Campsites	37
Coming events	10
Deaths	3
Dressmakers	18
Dancing	11d
Dogs, cats, rabbits, etc.	23
Exchange	20
Educational	11a
Flowers	7
Funeral directors	8
Funeral notices	4
For sale miscellaneous	19
Farmlands	44
Furnished suites	29
Furnished rooms	30
Furnished houses	33
Help wanted male	12
Help wanted female	13
Houses for sale	39
Housekeeping rooms	31
Houses wanted	41
In memoriam	6
Livestock	25
Lost and found	45
Machinery	26
Marriages	2
Miscellaneous	22
Money to loan	48
Money wanted	49
Music	11c
Monumental works	9
Musical instruments	19b
Personal	46
Professional directory	52
Piano	11c
Property for sale	42
Poultry and supplies	24
Room and board	32
Radio	19c
Situations wanted male	16
Situations wanted female	17
Suites and rooms wanted	40
Summer resorts	38
Tuition	11
Teachers	14
To let miscellaneous	38
Timber and mines	50
Unfurnished houses	35
Unfurnished suites	34
Wanted miscellaneous	21

BOX REPLIES AVAILABLE

Letters addressed to the following boxes are available at The Times Office on presentation of box tickets. Maximum results are obtained by advertisers who follow up replies promptly.

506, 1137, 9751, 9774, 9842, 9843, 9870, 9883, 9886, 9888, 9890, 9900, 9904, 10069, 10077, 10111, 10159, 10197, 10529, 11234, 11334, 11384, 11555, 11756, 11767, 11793, 11797, 11885, 11946.

Births, Marriages, Deaths

BORN

DIXON—To Mr. and Mrs. T. B. Dixon, at the Jubilee Hospital, November 22, a son.

DIED

BRUNSDON—At the family residence, on Wednesday evening, Thomas James Brunsdon, aged fifty-four years, proprietor of the Esquimalt Hotel. The late Mr. Brunsdon was born in Cornwall, England, and had been a resident of Esquimalt for eighteen years. He is mourned by his widow, two daughters, Mrs. K. Gedson of Port Alberni and Miss Jessie at home, and one son, Thomas J., of 611 Pioneer Street, Esquimalt; also a brother in England.

The funeral will take place on Saturday afternoon from McCall Brothers' Funeral Home to St. Paul's Garrison Church, Esquimalt Road, where service will be held at 2.30 o'clock. Rev. F. C. Chapman will conduct the service, after which interment will be made at Ross Bay Cemetery.

7 FLOWERS

BALLANTYNE BROS.
639 Fort Street — Phone 304
CUT FLOWERS AND DESIGNS
Greenhouses, North Quadra Street

FLOWERS OF QUALITY
Designs—Superior
FLOWERS BY TELEGRAPH
Anywhere—Anytime
A. J. WOODWARD & SONS
Florists — Phone 918

8 FUNERAL DIRECTORS

ANDS FUNERAL CO.
Res. 6035 and 7443L
Office Phone 2505
1612 Quadra Street

B.C. FUNERAL CO. LTD.
(Hayward's) Est. 1867
734 Broughton Street
Calls Attended to at All Hours
Moderate Charges. Lady Attendant.
Embalming for Shipment a Specialty.
Phones 2235, 2236, 2237, 6121L.

THOMSON FUNERAL HOME
1625 Quadra St. — Phone 498
Our years of experience enable us to carry out every detail of funeral arrangement in a manner which has given us the confidence of all who have had occasion to need our services.
We Answer Calls Promptly Night or Day

McCALL BROS.
(Late of Calgary, Alberta)
We render a sympathetic service midst floral surroundings
Office and Chapel, Corner Johnson and Vancouver Streets. Phone 363.

S. J. CURRY & SON
Morticians and Funeral Directors
Efficient and Kindly Attention Given to Any Desiring Our Service
Office and Chapel. Phone 948
980 Quadra Street — Day or Night

9 MONUMENTAL WORKS

STEWART MONUMENTAL WORKS LIMITED. Take No. 6 or 7 street car to works, 1401 May Street. Phone 4317. tf

10 COMING EVENTS

DIGGONISM—"I'LL TAKE IT UP AND see what I can do for you," generally means no. Diggon's Limited, printers and stationers, 1216 Government Street. Free instruction classes in Dennison Arts daily in our store from 2 to 5 p.m.

BEAT THE WINTER BY ORDERING your heat now. See Wood and Coal classification.

CANADIAN LEGION DANCE IN SOOKE Hall, Saturday, Nov. 24. 9 p.m. Victoria orchestra. Refreshments. 1235-3-123

CLUB'S GENERAL MEETING, THIRD Thursday, 8.00 p.m., Army and Navy Veterans. tf

CAPITAL CITY BUILDING SOCIETY AND Savings and Loan Association—Next drawing for a loan free of interest November 30. Join now as the entrance fee will be increased on December 1. T. J. Goodlake, secretary-treasurer, 1008 Broad Street. Phone 3209. 11972-26-135

DANCE—A.O.F. HALL, SATURDAY NIGHT, 8.30. Len Acre's orchestra. 25c, 50c.

DANCE, K. OF C. HALL, FRIDAY, NOV. 23. Len Acres's orchestra. 9-1. Refreshments. Admission 50c. 1133-6-122

ENGLISH COUNTRYSIDE TEAS, WITH Devonshire cream, at Hamsterley Lakeside cosy fireside tearoom at Elk Lake. tf

HAMPTON HALL — DANCE, FRIDAY, Nov. 23, 9 to 1. Good music. Refreshments. 50c. 10200-3-122

MEMBERS OF THE ANCIENT ORDER OF Foresters are requested to attend the next meeting of Court Maple Leaf on Monday, Nov. 26, at 7.30 p.m., when Bro. Archie Martin, Secretary of the Subsidiary High Court of Canada, will address the meeting on subjects of interest to all members. 1266-3-124

PRINCE EDWARD BRANCH CANADIAN Legion masquerade frolic, Friday, Nov. 23, Colwood Hall. 8.30-12.30. Holt's orchestra. 50 cents. Valuable tombolas. Home-made dresses, national, humorous, historical. 1056-9-122

VICTORIA SCHOOL OF EXPRESSION—Presentation evening, 8 o'clock, November 23, Memorial Hall. Phone 329. 1156-5-122

W. A CANADIAN LEGION WHIST DRIVE to-night at 8.30. 25c. Prize values: Two 14, two $2.50, two $1.50. 625 Courtney Street. 1256-1-122

8 P.M., SATURDAY—PARTNER WHIST, Canadian Pensioners' Association, 727 View Street. Good scrip prizes. Admission 25c. 1253-1-122

11a EDUCATIONAL

CIVIL SERVICE EXAMINATIONS—Dominion and Provincial. Expert Coaching, competitive practice. Day school and night school. Sprott-Shaw Business Institute. Telephone 928.

NEW ERA BUSINESS SCHOOL, 210 Hibben-Bone. Spacious, well-equipped typewriting room recently added. tf

ROCKLANDS ACADEMY—SPROTT-SHAW Schools, 1012 Douglas Street. Matriculation and High School courses. Enroll now. Telephone 928 for prospectus.

SHORTHAND SCHOOL, 1011 GOV'T. Commercial subjects. Successful graduates our recommending. Tel. 374. E. A. MacMillan. tf

EDUCATIONAL (Continued)

SPROTT-SHAW SCHOOLS AND ROCKlands Academy—Courses: Business, stenography, secretarial, preparatory, salesmanship, radio-telegraphy and collegiate. Day students enrolled on each Monday; night students on Tuesday. Telephone 928 for prospectus. James H. Beatty, Managing Director, 1012 Douglas Street.

VICTORIA SCHOOL OF EXPRESSION, Public Speaking, Voice Culture, Elocution, Plays, Choir. Mrs. Winifred Ord, L.T.C.L., 919 Vancouver Street. Phone 329. tf

11c PIANO

MRS. B. TULLY, TEACHER OF PIANO, ukulele and banjuke, etc. 2926 Orillia Street, Gorge. Phone 5010R. 1069-26-137

MISS FOX, TEACHER OF PIANO. Lessons at pupils' homes or at 1149 Burdett. 3468L. 11863-26-131

11d DANCING

VICTORIA STUDIO OF DANCING, Stocker Building. Miss Farrington. Phone 6110 after 3 p.m. tf

12 HELP WANTED—MALE

ENGINEERS — MARINE, STATIONARY, Diesel—trained for certificates. Winterburn, Central Building, Victoria. tf

EARN $10 TO $25 A WEEK IN YOUR spare time at home, writing showcards. No canvassing or soliciting. We instruct you and supply you with work. Write to-day. The Menhelit Company Limited, 25 Dominion Building, Toronto. form-tf

IF YOU WANT A CARPENTER PHONE Sec. of Local Union 617. tf

LEARN ELECTRICITY IN LOS ANGELES—Earn $50 or more a week. Fascinating work. Easy to learn. Any man qualifies quickly. New, actual job and shop methods. Many opportunities for our graduates right now. Prepares you for technical or executive positions. Earn room and board while learning. Free catalogue explains. Write National Electrical School, Dept. BE, 4004 So. Figueroa, Los Angeles. form-1-121

NEW ERA BUSINESS SCHOOL OPEN every evening except Saturday. Separate classroom for young men. 210 Hibben-Bone Block. tf

RADIO SALESMAN WANTED. APPLY 1412 Government Street. 1241-2-122

ROYAL CANADIAN NAVY—VACANCIES exist in the victualing branch for well-educated youths between ages of 18 and 23. Good prospects. Apply R.C.N. Barracks, Esquimalt, on or before Wednesday, Nov. 28. 1252-3-124

TWO EXPERIENCED CANVASSERS FOR membership drive, good money. Call 620 Broughton Street. Ask for Mr. Miller. 1232-3-123

TIMES WANT ADS ARE A BOOK WHERE every chapter is profitable reading.

THOROUGHLY EXPERIENCED RETAIL cigar, curios and news stand manager required; suitable position for man and wife. Apply Manager, Empress Hotel, after 11 a.m. 1238-2-122

WANTED—GOOD BOOKKEEPER AND office man with selling experience. Apply Box 1268, Times. 1268-3-124

JOHN WOOD
Vocational and Technical Adviser
Agent for
International Correspondence Schools (Canadian) Limited
1222 Douglas Street — Phone 4118

13 HELP WANTED—FEMALE

JAPANESE GIRL FOR MOTHER'S HELP, sleep in, $15 per month. Phone 7063L. 1219-3-122

MANY SALESLADIES FAMILIAR WITH cash registers will be required for Christmas rush. Demonstration lessons and rapid method of making change given; day, night classes. New Era Business School, 210 Hibben-Bone. tf

16 SITUATIONS WANTED—MALE

ALTERATIONS, HOUSE REPAIRS, FENCing, garages; estimates free. Phone 7171L. Pollard.

BOY, 15, WANTS WORK ON FARM OR chicken ranch, able to milk. Phone 2364. 1239-3-123

BRICKLAYING — FURNACES, HEATERS, etc., repaired. Southall's, 752 Fort St. 11810-26-136

GARAGES AND CEMENT WORK, stucco bungalows, alterations or repairs. No. 1 work; reasonable; 20 years Victoria. J. Pairall. Phone 6825. tf

MAN SERVANT—VALET, EXPERIENCED Old Country man, will give services for week or two for board and company. Box 10230, Times. 10230-2-124

RETURNED SOLDIER, EXPERIENCED office man, seeks any position of trust, 5½ years in last situation. Box 2310, Times. 2310-12-125

SITUATIONS WANTED—FEMALE

AN EXPERIENCED DRESSMAKER AND plain sewing, reasonable. Phone 3730L. 1240-26-149

COLORED GIRL WILL MEND, CLEAN, wash, care for children evenings. Phone 4222R. 10967-tf

WANTED — HOUSE-PARLOURMAID FOR country house at East Sooke; good home and wages to right person. Box 10212, Times. 10218-2-122

WOMAN WANTS WORK IN RESTAURANT or hotel, cooking or housework. Phone 5767R. 10214-3-122

18 DRESSMAKING

EXPERIENCED DRESSMAKER — LOOSE covers for chairs and cars. Phone 5763L. 11871-26-131

EXPERIENCED DRESSMAKER, DAILY. Mrs. Dawson. Phone 6589R before 8 a.m. or after 6 p.m. tf

PLAIN SEWING AND DRESSMAKING, reasonable. Phone 5116L. 11979-26-136

HAIRDRESSING PARLORS

HAIRDRESSING DONE IN YOUR HOME, experienced operator. Phone 5401R. 9093-26-123

MARCEL AND HAIRCUT IN YOUR home, experienced operator. Phone 4091R. 11823-26-132

19 FOR SALE—MISCELLANEOUS

A RABBIT PIE IS MOST DELICIOUS. We have a nice supply of fresh young milk fed rabbits for Friday and Saturday. Ackey's Fish Market, 624 Yates Street. Phone 5616. tf

A GOOD PIANO—AND YOU HAVE A choice of many leading makes—Nordheimer, Heintzman, Mason & Risch, Weber, etc. All thoroughly reconditioned. Prices from $95 up. On easy terms. Fletcher Bros., 1110 Douglas Street. tf

B FLAT CLARINET, $12.50; UKULELE, $3.50; trombone, $50; cornet, $20; accordian, $8.50; 'cello, $125; tenor banjo, $15. Hickling, 741 Pandora. tf

BLACK SOIL, MANURE, CLAY AND rock delivered. Vye, 1346 King's Road. Phone 168. 11949-26-135

BLACK SOIL, CLAY FILLING, ROCK and cinders, radio poles. Phone 2334. Excavating done. tf

FOR SALE—CHILD'S CREAM WICKER sulky. Phone 4724R. 1240-3-122

FOR SALE—RIFLE, .44 CARBINE, $8.75; table gramophone, $12.50; new 201A tubes, $1.50; WD11 tubes, $2.50; Utah speakers, $8.75; 4-tube radio, $35; transformers, $1.75; 23-plate Vernier condensers, $1.75; fieldglass and case, $6.75; microscope, $4.75; outer tires, new, $1.45; bicycles, $7.50 to $27.50; late style spectacles to fit any sight, $3.75.

JAKE AARONSON'S
New and Secondhand Store
581 Johnson Street — Phone 735

HOW MUCH WOULD YOU GIVE TO regain your health and be 100 per cent. The original Wilshire 1-on-a-co belt will relieve you. Try three free treatments. Office hours, 12 noon to 6 p.m. Phone 2362. 504 Sayward Building.

IT COSTS NOTHING TO TRY THE original Wilshire 1-on-a-co belt. Come and have three free treatments, without obligation. Your rheumatism, neuritis, sciatica, nerves, etc., will soon be relieved. Office hours, 12 noon to 6 p.m. Phone 2362. 504 Sayward Building.

MASON & RISCH PIANO, ON EASY terms. A. E. Taylor & Co., 718 Yates.

McCLARY SUNSHINE FURNACES, GUARanteed installations. J. E. Casson. Phone 3365. 11707-26-123

MEN'S ALL-WOOL MACKINAW COATS, all sizes, $9.75. F. Jeune & Bro. Limited, 570 Johnson Street. Phone 795. tf

Established 1908
MAILING LISTS
MAIL ADVERTISING
NEWSPAPER ADVERTISING

POSTAGE REFUNDED ON UNDELIVered mail matter. Mimeographing, multigraphing. Special rates to Clubs, Churches, Societies and Institutes.

NEWTON ADVERTISING AGENCY
Christy-Hall Building (Next to The Times)
Phone 1915

RANGE CASTINGS CARRIED FOR mostly all makes. B.C. Hardware, 718 Fort. tf

SEE THE NEW OPEN FRONT BRICK-lined circulating heaters at Carter's Stove Store, 822 Fort Street. Phone 2163. tf

VARIETY OF HOME CANNED SOUPS, pints and quarts. Phone 5845L. 1246-3-124

YOU DON'T HAVE TO "PUSH" TO "pull" results from these Times Want Ads.

19a BICYCLES AND MOTORCYCLES

BICYCLES, $7.50 TO $27.50. TIRES AND tubes sold wholesale. Jake's Bicycle Shop, 581 Johnson Street. Phone 735. tf

19b MUSICAL INSTRUMENTS

KENT'S
ONLY
ONE
UPRIGHT
HEINTZMAN & CO.
PIANO
AT
$227
$10 CASH
$10 MONTHLY
NO INTEREST

THE KENT PIANO CO. (VICTORIA) LTD.
641 Yates Street

FOR SALE—BRAND NEW BARONA Orthophonic, cost $250, with records; snap. Phone 5653L. 1257-2-123

19c RADIO

FURNITURE MADE TO ORDER—RADIO cabinets, radio tables and loud speakers. J. Lewis, 58 Government Street. 10191-26-142

21 WANTED—MISCELLANEOUS

DIAMONDS, WATCHES, OR ANY ARticle of jewelry or antiques. We pay the highest price. Star Exchange, 605 Fort Street.

JUST LIKE A SAVINGS ACCOUNT, THE savings Times Want Ads make for you. Phone 1090.

JUNK—GIVE US A RING, 1336. WE BUY furniture, stoves, tools, any kind of junk. Distance no object. Victoria Junk Agency. Night, 7714L.

PHONE 401 — WE BUY GOOD DISCarded clothing, household linen, china, silverware, jewelry; best prices paid. We call. Shaw & Co., 735 Fort Street. tf

WANTED—BICYCLES AND PARTS—radios and parts. Phone 735.

22 MISCELLANEOUS

Oldest Advertising Agency in B.C.
(Established 1908
ADVERTISING BY MAIL BRINGS PROFITABLE RETURNS

IN ADDITION TO NEWSPAPER ADVERtising we write, plan and attend to all details of mail advertising. Circular letters or notices from $1.50 per 100; following 100s from, per 100, 40c. Reliable mailing lists of various classes of people.

NEWTON ADVERTISING AGENCY
Christy-Hall Bldg. (Next to Times)
Phone 1215

MISCELLANEOUS (Continued)

SAWS FILED, GUMMED, SET; TOOLS sharpened. Phone W. Emery, 1567 Gladstone Avenue. tf

Estd 1908 — Oldest Adv. Agency in B.C.

"Advertising is to business as steam is to machinery."

IF THIS OFFICE ATTENDS TO YOUR MAIL OR NEWSPAPER ADVERTISING
—it will be done by an Agency that has managed various forms of publicity in Victoria for nearly twenty-one years. We know local conditions thoroughly. Money splashed in advertising in this community is money wasted. It is the moderate and persistent form of mail and newspaper advertising that pays best.

NEWTON ADVERTISING AGENCY

Advertisement Writers and Advertising Contractors

Multigraph and Mimeograph Circular Letters and Postcards. Addressing and Mailing.

Rates Quoted on Local, Dominion and Foreign Publications.

Suite 24, Christy-Hall Building (Formerly Winch Building). Phone 1915.

WE SHARPEN SKATES. BRING THEM in now. Carver & Sons, Fort Street.

23 CATS, DOGS, RABBITS, ETC.

FOR SALE—IMPERATIVE, MY WHITE Russian Spitz, a beauty, $15; lady. Box 1192, Times. 1192-6-124

YOUR DOG GETS A NEW HOME AND you the cash when advertised in The Times.

25 LIVESTOCK

AT STUD — PURE BRED HORNLESS bucks. Saanen, Toggenburg and Nubian. Does called for. Tyler's Goat Dairy, Quadra Street, Lake Hill. Phone 3588R2. 1181-26-145

AT STUD—2 SAANEN BUCKS; FEE $3; goats called for, boarded. Phone 7524L. 10097-26-134

27 BOATS

ATLANTIC DORIES, NEW, $59 EACH. Saanich Canning Company, Sidney. 8781-tf

CABIN LAUNCH, 26x8, 4-CYCLE ENGINE. For particulars apply Box 10226, Times. 10226-6-127

CYLINDER GRINDING, MOTORBOAT and motorcar repairs, marine ways, etc. Armstrong Bros., 134 Kingston Street.

12 FT. ROWBOAT FOR SALE. 1111 Blanshard Street. 10240-3-122

28 AUTOMOBILES

SAVE $500

BRAND NEW HUPMOBILE "8" SEDAN, fully equipped with bumpers, motor meter and spare tire. Here is your chance to save $500 on this wonderful looking new Hupmobile de Luxe Straight "8" Sedan. We will trade in your present car and give liberal terms on the balance.

SAVE $500

CONSOLIDATED MOTORS (VICTORIA) LIMITED
968 Yates Street — Phone 3176

DELIVERY TRUCKS

1926 FORD Canopy Delivery, in extra good condition. Good tires, new paint, etc. $375

1924 FORD Canopy Delivery, equipped with four new tires and in first-class mechanical order $250

1924 FORD Canopy Delivery, just completely overhauled in our shop. Reliable and economical $250

1926 FORD One Ton Wood Dump Truck, mechanically A1. Just repainted. All good tires $250

1919 DODGE BROTHERS Screenside Delivery, in very good running order. Dependable trucking $150

1919 COMMERCE One Ton Truck, with covered in body. Motor runs very good $250

1925 DODGE BROTHERS Special Touring, like new, including nickeled bumpers, windshield wings, automatic windshield wiper and many other extras. All good tires $800

A. E. HUMPHRIES MOTORS LIMITED
Phone 479 — Open Evenings — 925 Yates St.

USED CAR BARGAINS

1921-22 SPECIAL SIX McLAUGHLIN TOURING, in A1 condition. This car is a real bargain. Price $400

1927 VELIE FOUR-DOOR SEDAN, in beautiful shape in every respect. Buy a long life Velie and your motoring troubles are ended. This car is a snap at $1175

1924-25 ESSEX SIX COACH, in lovely shape. This car is a real buy at $450

Come in and have a demonstration of the new 1929 Velie. It sure is a beauty.

DINSMORE BROTHERS
845 Yates Street — Phone 144

SPECIALS IN USED CARS

FORD TOURING	$280
CHEVROLET TOURING	350
STAR TOURING	425
PONTIAC COACH	800
OAKLAND COACH	850

Drop in and see these cars and let us demonstrate

McRAE-MELDRUM MOTORS LIMITED
Pontiac — Phone 1693 — Oakland

AUTOMOBILES (Continued)

JAMESON MOTORS LIMITED

PURCHASE A RECONDITIONED CAR with a double guarantee, Jameson Motors Limited and Studebaker Corporation, which assures your positive satisfaction.
740 Broughton Street — Phone 2246

1926 STUDEBAKER DICTATOR SEDAN, fully guaranteed. Our special this week $895
1928 ERSKINE CLUB SEDAN, with new Studebaker guarantee $1095
1926 OVERLAND SIX COACH, fully guaranteed, for $795
1927 VELIE SMALL SEDAN, fully guaranteed. Snap for $995
STUDEBAKER SMALL SIX TOURING, fully guaranteed, for only $395
FORD TOURING, in first-class order, good tires. Snap for $125

JAMESON MOTORS LIMITED
740 Broughton Street — Phone 2246

WE HAVE SELECTED FOR YOUR APPROVAL FIVE USED CARS FROM OUR STOCK, WHICH WE BELIEVE WILL GIVE MODERN, RELIABLE TRANSPORTATION WITH MORE VALUE PER DOLLAR.

THESE CARS CAN BE SEEN IN OUR SHOWROOM AND DEMONSTRATED TO YOU WITHOUT ANY OBLIGATION.

WE INVITE YOUR INSPECTION—ALL CARS GUARANTEED

THEY ARE OUTSTANDING BUYS, BOTH AS TO CONDITION AND VALUE

TO-DAY'S BEST BUY

SAVE — $ $ $ $ $ $ $ $ $ $ — SAVE

PLIMLEY
JEWETT COACH, 1926 model. Newly Duco'ed, splendid mechanical condition, tires in exceptionally fine shape, upholstery and interior finish like new. Reduced for one day only $650

OTHER GOOD BUYS

PLIMLEY
ESSEX 1926 COACH. This car in fine mechanical order, just overhauled; very low mileage; fully equipped with all accessories $695

PLIMLEY
STUDEBAKER TOURING. A five-passenger touring car, complete side curtains, good paint, disc wheels, nice running order and very good tires $285

PLIMLEY
HUDSON SEVEN-PASSENGER SEDAN. Attention, taxi drivers. A suitable car for the taxi business. Very good tires, mechanically in very good condition. Try it out for $885

PLIMLEY
CHEVROLET TOURING. Good paint, good tires, very good condition, side curtains, etc. $125

FORDS

Tourings, Tudor Sedans, Fordor Sedans, at a big reduction from our used car list; convenient terms; from $35 to $350

ASK ANY PLIMLEY USED CAR OWNER
ESTABLISHED 1893
THOMAS PLIMLEY LIMITED
1010 YATES ST. — 1023 YATES ST.
PHONE 697 — PHONE 118
OPEN EVENINGS
"IF YOU GET IT AT PLIMLEY'S IT'S ALL RIGHT."

WE ARE SHOWING
SOMETHING NEW
SOMETHING INDIVIDUAL

ESSEX SUPER SIX
DE LUXE MODELS

We are having a special showing of these very smart models

SEDANS
COACHES
COUPES

Quite in the Vogue of To-morrow

COME SEE THEM

A. W. CARTER LIMITED
831 Yates Street — Phone 960
Sales and Service
Hudson Super Six — Essex Super Six

AUTO BARGAINS

CHEV. SEDAN, $350; BUICK, 7-PASS., $150; Hudson 7-pass., $250; Studebaker Special "6", overhauled, painted, $225; Buick "6", 1926 model, running good, $100. Used parts for late model cars, all makes in stock; truck parts for 2-ton Grant, Republic, Federal, Signal, Maxwell, Commerce, etc.; Packard "6" engine starter, etc., $125. C.4 Continental motor complete.

"JUNKIES" AUTO AND TRUCK WRECKING
937 View Street — Phone 3338

EVERY CAR AT BEGG'S IS "CERTIFIED" O.K.

THERE'S NOT THE SLIGHTEST CHANCE of disappointment in buying a Begg "CERTIFIED" car. They are marked "CERTIFIED" only after they have been thoroughly reconditioned in Begg workshops.

'21 CADILLAC SEDAN	$2100
'27 NASH SEDAN	$1550
'26 STUDEBAKER SEDAN	$1950
'25 NASH SEDAN	$1000
'26 HUDSON COACH	$875
'26 PONTIAC COACH	$800
'24 CHEVROLET SEDAN	$400
'27 FORD TUDOR	$525
'27 CHEVROLET TOURING	$625
'26 DODGE TOURING	$675

Open Evenings
BEGG MOTOR CO. LIMITED
Yates at Quadra Street

AUTOMOBILES (Continued)

IF CONSIDERING BUYING A NEW CAR, be sure to see the new Oldsmobile. Visit our showrooms, drive this fine car of low price, then learn how easy it is to buy. The new Oldsmobile Sedan complete at $1550

New Oldsmobile Trade-ins
OLDSMOBILE Touring, in splendid shape $395
OLDSMOBILE Two-door Sedan. A real snap $695
NASH "6," with glass enclosures $325
CHEVROLET 1922 Special. Real good value $185

We allow good prices on used cars traded in on new Oldsmobiles. Let us give you a price on yours.

We have one OLDSMOBILE Sedan, used as a demonstrator, at a reduced price.

MASTERS MOTOR CO. LIMITED
915 Yates St., Just Past Quadra. Phone 372

WATCH OUR DAILY SPECIALS

TOURING CAR, 1directo, also ode, at	$98
1924 TOURING, 4-speed drive	$185
1926 TOURING, fully equipped with 4-speed drive, only	$325
TUDOR SEDAN, reconditioned and refinished in new lacquer	$295
1927 TUDOR SEDAN, guaranteed	$455
FORDOR SEDAN, bumpers, speedometer, perfect condition, only	$495
1926 CHRYSLER 60 COACH, in perfect condition. Special	$835

DELIVERIES AND TRUCKS

1926 CANOPY TOP DELIVERY, completely overhauled, guaranteed	$240
TRUCK, equipped with 6-speed drive, cab and body	$325

Terms Arranged — Open Evenings
NATIONAL MOTOR CO. LIMITED
819 Yates Street
Victoria's Largest Motor Car Dealers

BY ACTUAL COMPARISON ONLY CAN CAR VALUES BE DETERMINED. NEW BUICKS HAVE ALWAYS BEEN USED AS THE STANDARD OF COMPARISON. OUR USED CARS ARE WAITING FOR YOU TO COMPARE THEM WITH OTHERS

BUICK SEDAN—A 1923 four-door, in splendid condition. Finished in rich dark blue Duco and equipped with all necessary fittings. Fully guaranteed $1275

BUICK ROADSTER—A very smart little car, in first-class condition. Finished in grey Duco, with appropriate trimmings and fully equipped. Guaranteed $1085

Many Others From $150 UP
H. A. DAVIE LIMITED
McLaughlin-Buick Agency
G.M.C. Trucks
860 Yates Street — Phone 6900

EVE BROTHERS LIMITED
Phone 2552
WATCH THIS SPACE FOR SPECIALS DURING THIS SALE
SPECIAL TO-DAY

PAIGE COUPE—HERE IS A WONDER car and value, only done 3,000 miles, was very little used by the previous owner. A wonderful opportunity for someone looking for a car of this type. Such a traveler.

PRICE $1050

AUTO PARTS OF ALL KINDS FOR ALL makes of cars. W. Frank Cameron Auto Wrecking, 939 to 951 View Street. Phone 1585. tf

FOR USED TRUCKS AND PARTS SEE Clarke, 931 View Street. Phone 4578. tf

FOR SALE—FORD TOURING, 1921 model, excellent shape, with self-starter. Phone 6269R before 9 a.m. and after 6 p.m., or apply Box 1000, Times. 900-tf

PHONE 1090 SELLS YOUR PROPERTY, used radio, car, motorcycle, etc.

1923 FORD COUPE, A1 SHAPE, $60 worth of extras, Bosch ignition, bumpers, etc.; price $225. Phone 7696L. 10223-3-123

29 FURNISHED SUITES

CHARMING FLAT FOR RENT, AUTOmatic heat, on Rockland Avenue. 8799L or 4735L. 11850-26-129

FIELD APARTMENTS—LARGE SLEEPING room, furnished, heated, use of bath, garage optional. Phone 3850. tf

HUMBOLDT APARTMENTS—TWO AND three-room suites to rent. Phone 10290. 3330-tf

LIVE AND LET LIVE HOUSEKEEPING suites, large, clean, bright, cheap. Phone 8442L. 11978-26-136

MARINE CHALET (OAK BAY) VICTORIA'S most exclusive residential apartments; fully furnished; near beach, car line and golf links; vacuum, steam heat, electric refrigeration; unequaled for permanent residence. Phone 2756. tf

SOME DO, SOME DON'T—GET RESULTS. Write a good ad and do. Phone 1090. The Times.

NORMANDIE APARTMENTS
CORNER COOK AND BALMORAL
FURNISHED SUITES
PHONE 1789L

30 FURNISHED ROOMS

DUNEDIN ROOMS, 749 FORT STREET. Bedrooms, housekeeping suites. Phone 4476. tf

HOUSEKEEPING ROOMS AND TWOroom suite. 1621 Quadra Street, two blocks from City Hall. 10187-26-143

WANTED—ROOMS SUITABLE TO BE used as clubrooms, by an association composed of 50 members. Reply Box 1213, Times. 1215-3-122

32 ROOM AND BOARD

A COMFORTABLE ROOM, HOME COOKing and comforts. 853 Burdett Avenue. 1080-26-140

FURNISHED FRONT BEDROOM, BOARD included, for single gentleman or couple. Phone 7692R. 11763-26-123

ROOM AND BOARD (Continued)

NURSE WISHES BED-SITTING-ROOM with sleeping porch, if possible, in home convenient to Jubilee Hospital; part board. Phone 940. 10233-2-123

33 FURNISHED HOUSES

ATTRACTIVE 6-ROOM BUNGALOW, garden. Phone 329. 1157-6-123

SAANICH BARGAIN—HIGH SITUATION, close in, 3-room modern cottage, fruit trees, low taxes, good basement, $850, very easy terms. Phone 6952 evenings. 10221-1-123

296 BEACH DRIVE—CHEAPLY FURnished cottage, five rooms; rent $20. Phone 5692R. 1151-tf

34 UNFURNISHED SUITES AND ROOMS

CHARMING FLAT FOR RENT, AUTOmatic heat, on Rockland Avenue. Phone 8799L. 11850-26-129

35 UNFURNISHED HOUSES

CLOSE IN—SIX-ROOM COTTAGE, rent $20. Phone 5992R. 1151-tf

39 HOUSES FOR SALE

MUST SELL IMMEDIATELY, LEAVING city, 6-room house with store attached, good location; a snap at $2,000 cash. Phone 4748L. tf

READ THESE BARGAINS TO-NIGHT and you'll be buying to-morrow!

HOUSES BUILT ON INSTALMENT PLAN

MODERN HOMES FOR SALE; EASY terms. D. R. Bale, contractor, Fort and Stadacona.

6-ROOM MODERN HOUSE, CLOSE TO Crystal Garden, newly decorated, rent $30. Phone 6952 evenings. 10232-1-123

$2600—5-ROOM BUNGALOW, 3 BEDrooms and 3-piece bathroom, garage, woodsheds, excellent garden with fruit trees; includes 2 lots. This house is in excellent condition and in a good location. North Quadra district. Will not last long at this low price. Phone 2470. 1231-3-123

42 PROPERTY FOR SALE

FOR SALE—LOT 50x250, NORTH END, cheap for cash. Phone 4904Y. 10215-3-123

PERSONAL

"FAMILY LIMITATIONS" AND SEX hygiene, read Margaret Sanger's book, $1.00. T. Winston, 2871 Euclid Avenue, Vancouver. tf

INVALIDS — LARGE COMFORTABLE home and grounds, with real service. Phone 4926. 9453-tf

MRS. H. M. WILSON WISHES TO THANK all customers of The Lawn Mower Hospital for past patronage, and would appreciate future courtesies shown to Mr. C. S. McFadyen, who has taken over the business. Marie Wilson. 10213-6-125

NOW IS THE TIME TO HAVE YOUR FUR coat remade or relined, cleaned and glazed. Charges reasonable and work guaranteed. All work done by experienced furrier. Call 1610 Fernwood. 3157X. 1230-26-147

WANTED — PASSENGER, SHARE EXpenses, motoring California, comfortable Sedan. Write Box 10223, Times. 10223-3-123

46 LOST AND FOUND

LOST—WEDNESDAY, AT ARENA, LADY'S white gold wrist watch, initials J.R. on back, valued keepsake. Phone office, Standard Steam Laundry, 841 View. Reward. 1233-3-123

LOST—A FLAT BROWN PURSE, NAME inside, around Spencer's. C. O. Staples, Phone 6802L. Reward. 1227-3-123

LOST—BETWEEN DUNCAN AND VICtoria, lady's muskrat coat. Liberal reward. Phone 1341O. 1225-3-123

LOST—DIAMOND SOLITAIRE RING, platinum setting. Reward. Phone 1666. 1218-7-123

LEFT, ON NOV. 19, ON THE GORGE BUS or in city store, old gentleman's Malacca cane with horn handle, initialed A.W. on silver band, much valued as gift. Finder please phone 7630R, or write 818 Anderson Avenue. Generous reward if desired. 1226-tf

WILL THE PARTY SEEN TAKING BY mistake blue chinchilla overcoat from Charter's Hall, Sooke, Saturday evening, please return and save further trouble? Phone 752R. 10209-3-122

47 BUSINESS OPPORTUNITIES

WANTED TO BUY—SMALL COUNTRY business. Write Box 10225, Times. 10225-2-123

48 MONEY TO LOAN

MONEY TO LOAN ON FIRST MORTGAGE
EWINERTON & MUSGRAVE LIMITED
640 Fort Street

BUSINESS DIRECTORY

BLACKSMITH

HORSESHOEING, GENERAL BLACKsmithing, repairs, promptly and reasonably done. Todd, the horseshoer, 723 Cormorant Street. Phone 431. 1114-26-142

BRICK AND CEMENT

BRICKWORK, CHIMNEYS, BOILERS, cement and concrete work. B. C. Garratt. Phone 2298. 11824-26-128

CARPENTER AND BUILDER

ANYTHING IN BUILDING OR REPAIRS. Phone 1733. Roofing a specialty. T. Thirkell. tf

WARREN & RICKARD, CONTRACTORS and builders. All kinds of repairing

BUSINESS DIRECTORY
(Continued)

FURNITURE MOVERS

ABOUT TO MOVE? IF SO, SEE JEEVES & Lamb Transfer Co. for household moving, crating, packing, shipping or storage. Office phone 1857; night, 2561L.

INSURANCE

FIRE, LIFE, AUTO AND ACCIDENT INSURANCE. See Leo. Parsons & Co. Limited.

NURSERIES

JAPANESE ANEMONES, LILIES OF THE Valley. Ohison's Nursery, 1580 Hillside. 1149-26-143

PATENT ATTORNEYS

T. L. BOYDEN, M.I.E.E., PATENT ATTorney, Authorized by the Canadian and United States Patents Offices. 613 View Street. 53

PAINTING AND PAPERHANGING

J. COMBER, PAINTING, PAPERHANGING and kalsomining. Phone 1833Y. tf

PLUMBING AND HEATING

A. E. HASENFRATZ — PLUMBING, heating, repairs of all kinds. 1043 Yates Street. Phone 674; res. 4517X.

REAL ESTATE AND INSURANCE

B. C. LAND & INVESTMENT AGENCY, 930 Government Street. Phone 125. 59

MINING SHARE, REAL ESTATE, INsurance. Phone 3614. C. S. Marchant, 120 Pemberton Building. tf

TYPEWRITERS

TYPEWRITERS FOR RENTAL—STUDENTS may rent typewriters from us at these special rates: 1 month $3, 4 months $10. Free instruction books. Increase your efficiency by taking advantage of this offer. No charge for delivery. Remington Typewriters Limited, 614 View Street. Phone 6052. tf

TURKISH BATHS

CRYSTAL GARDEN—TURKISH AND HOT sea water baths. The finest health-giving method of reducing fat. Phone 2267. 59

WOOD AND COAL

COOPERAGE WOOD — BLOCKS, $3.50; stove wood, $4.50; kindling, $4.50 load. Phone 2172. tf

FRESH WATER WOOD, $5 PER CORD. 2 cords $9.50, 4 cords $18. Shawnigan Lake Wood Company. Phone 1185. 4589-tf

UP-ISLAND MILLWOOD—RODGER WOOD Company. Phone 2064, night phone 6580L. 11775-26-128

$7.50 PER CORD DELIVERED. BEST cordwood, stove lengths, no knots. Phone 1968, or Colquitz 74. tf

$7.50 CORD. $4 HALF. DELIVERED; best cordwood, stove lengths. Stephen. Phone 1129L.

TRY OUR BEST SOOTLESS COAL
(Once Tried Always Used)

We also handle Dryland Millwood and Best Island Coals

SMITH & SONS

1912 Government St. Phones 1476 or 1551L

HOUSES AND ACREAGE

GENUINE FAIRFIELD SNAP

MODERN RESIDENCE IN HIGHEST PART OF FAIRFIELD, COMMANDING SPLENDID VIEW

PROPERTY IS IN FIRST-RATE CONDItion and contains large entrance hall, hardwood borders; drawing-room, hardwood borders; dining-room, well-appointed kitchen and pantry, one bedroom and bathroom downstairs; two bedrooms, lavatory and sleeping porch upstairs. Cement basement with laundry, etc., and

HOT WATER HEATING SYSTEM

Well cared for garden with stone wall along front and driveway for garage. Exceptional value at

$4750

BRANSON, BROWN & CO. LIMITED

View and Broad Streets

GOOD VALUE

ATTRACTIVE LITTLE HOME, JUST OUTside city limits, well situated, with nice open view. House contains:

Large living-room with open fireplace.
Bedroom (with fixtures).
Bathroom (bath and toilet not installed).
Bright sunny kitchen, built-in cupboards.
Hallway, pantry, etc.
Lot all laid out in lawn and garden.
Taxes only about $11.
Garage and Chicken House
Price Reduced to

$1275

$600 Cash and Balance at 7 Per Cent.

SWINERTON & MUSGRAVE LIMITED
640 Fort Street Phone 491

FAIRFIELD

$2500—$500 CASH, BALANCE AS rent, will buy a cosy modern bungalow of 4 nice rooms, basement, garage; splendid garden lot with lane at rear. This is one of the few properties left in this favored district that can be bought at anything like this price.

LEE, PARSONS & CO.
1222 Broad Street

YOU MAY NOW HAVE
A NEW STUCCO BUNGALOW
IN OAK BAY—PRICE ONLY

$3150

THIS SNAPPY LITTLE HOME, SITUATE in a good location, will be bought immediately at this sacrifice price. Prospective purchasers should see us at once.

NO TELEPHONE INFORMATION

P. R. BROWN & SONS LIMITED
1112 Broad Street Phone 1046

COSY SUBURBAN HOME

SUBSTANTIAL 4-ROOM BUNGALOW, with provision made for two extra bedrooms upstairs. Stands on double corner lot, set out in garden and fruit trees. High location, in Gorge district, only one block from bus line and close to school. Taxes $20. Price only $3,500, on terms.

ALFRED CARMICHAEL & CO.
1210 Broad Street Realtors

LOVELY HOME FOR RENT, FULLY FURnished, December 1, 1928, to March 1, 1929. Free rental; the tenant is only required to pay the house and garden. Chinaman. Drawing-room, dining-room, den, four bedrooms, two bathrooms, dressing-room. Electric stove and hot water heater. Two acres ground; double garage. Chinaman's quarters.

B.C. BOND CORPORATION LIMITED
1200 Government St. Phones 318-349

HOUSES AND ACREAGE
(Continued)

ANOTHER BARGAIN IN
A SMALL SAANICH FARM

Comprising about 3½ acres and a 4-room modern bungalow with cement basement. City water, electric light. Chicken house for 300 birds. Small fruits, etc. Situated on the main Saanich highway and inside the 5-mile circle. Land is all cleared and under cultivation. All kinds of small fruits. In order to effect an immediate sale the price has been reduced (terms) to $3750

FAIRFIELD
HOME

A 6-room dwelling, situated on Oscar Street and facing south. An excellent buy, whether it be for a home or speculation. Small cash payment and balance monthly will handle this. Only $2100

WHY PAY RENT
WHEN THIS IS
FOR SALE?

A 7-room James Bay dwelling, in good condition. Faces James Bay Park, close to water and within easy walking distance of centre of city. All fenced and lot is 40x120. Price only $1600

B.C. LAND & INVESTMENT AGENCY
LIMITED
922 Government Street Phone 125

AT THE THREE-MILE CIRCLE

A BRAND NEW STUCCO BUNGALOW OF five rooms, with stairway to unfinished attic, situate on high, well-drained site, with ONE ACRE of ground (more available if needed). Hall, FINE LARGE LIVINGI-ROOM with large open fireplace, good sized dining-room next to well-equipped Dutch kitchen, two bright bedrooms, between which is a modern bathroom with RECESSED TUB and shower. Good basement with pipeless furnace. Water, phone and electric light available; good garage. This house has room for two more bedrooms in the attic, and it situate in a grove of oak trees near a main highway. At the price asked, $4,750, we cannot find any better value.

THE ROYAL TRUST COMPANY
Real Estate Department
Belmont House Victoria

PROFESSIONAL CARDS

BARRISTERS

FOOT & MANZER
Barristers, Solicitors, Notaries, etc. Members of MANITOBA, ALBERTA and BRITISH COLUMBIA BARS. Phone 313. Bank of Nova Scotia Bldg., Victoria, B.C.

CHIROPRACTORS

E. HALLSOR, CHIROPRACTOR, PHYSIOTherapist. Flat feet cured. 314 Central Bldg. Phone 1113. Res. 401. tf

H. H. LIVSEY, D.C., Sp. C., CHIROPRACtic Specialist, 312-3 Pemberton Building. Phone 4951. Consultation and spinal analysis free. tf

DENTISTS

DR. W. J. FRASER, 201-2 STOBART Block. Phone 4264. Office 9.30 to 6 p.m.

NURSING HOME

BEACHCROFT NURSING HOME—CONvalescent and rest cure. Phone 2722. Mrs. E. Johnson. tf

OSTEOPATHY

G. BJORNSFELT, D.O.S.M., Reg. Dipl. Latest Swedish and American methods. 716 Pemberton Block. Phone 2494. tf

OSTEOPATHY IS A COMPLETE SYSTEM of medicine practiced by osteopathic physicians only. Do not be misled by imitators. At present I am the only one practicing osteopathy in Victoria. Dr. V. B. Taylor, 103-4-5 Pemberton Bldg.

OSTEOPATHIC PHYSICIANS

DR. V. B. TAYLOR, GENERAL PRACtice. Special attention to finger surgery of the eye, ear, nose and throat. 404 Pemberton Building. Phone 2864.

PHYSICIANS

DAVID M. ANGUS, M.D.
Women's Disorders. Ailments.
502 Pantages Bldg. Seattle

IN THE LEGISLATURE.

NOTICE IS HEREBY GIVEN that an application will be made at the next Session of the Legislature of the Province of British Columbia for an Act to incorporate a company under the name of Provincial Telephone Company with an authorized capital of five million dollars, with its head office in the City of Vancouver, and with the following powers:

To operate telephone, wireless telephone, radio-telephone and similar services, including services for the transmission of sound, pictures, writing or signals; to hold and dispose of lands, tenements and hereditaments of any description; to provide and maintain all such buildings, works, plant, apparatus, materials, offices and exchanges as may be necessary for its business; for the purposes of its business to provide and operate steamships and other vessels; to acquire and use any privilege granted by any Federal, Provincial or municipal authority; to acquire and use patent rights; to advance money to any corporation, company or person for providing buildings or operating any telephone system; to do anything as contractor for others which it might do for its own purposes; to invest and deal with its surplus funds; to enter upon and break up highways, streets, and public bridges and to construct telephone lines along, across or under the same, or in, under or over watercourses, rivers and lakes, subject to the approval of the city or municipal council where the proposed works are to be situated within a city or municipality, and in other cases subject to the approval of the Minister of Lands; to construct works on its own property, subject to obtaining consent under the Navigable Waters Protection Act of the Dominion of Canada, to construct, lay and operate submarine telephone cable or cables in any lake, river or water to which that Act applies, also between any islands in British Columbia, and between such islands and the mainland; to cut a passage for its lines where such lines pass through woods subject to compensating the owners thereof for damage, and to trim trees on or extending over highways in order to prevent interference with good telephone service; to purchase the whole or any part of the undertaking of any other company having objects in whole or in part similar to those of the company, or to amalgamate with such other company, and to transfer to the company or to the amalgamated company, as the case may be, all or any of such franchises or statutory powers as may be possessed by such other company; to enter into and carry out any agreement with any company whose undertaking is purchased as aforesaid in the nature of assuming the payment of or guaranteeing the payment of principal and interest, or either, on bonds, debenture stock or debentures, or assuming or guaranteeing the carrying out of its obligations or any part thereof; to enter into agreements for connecting its system or lines with those of other telephone operators; to expropriate lands under the powers of the Lands Clauses Act; to make regulations for its internal management; to fix from time to time a tariff of charges for its services, and to collect, sue for and recover the same; to borrow money; to issue preference shares, debentures or debenture stock, either redeemable or irredeemable; to issue shares with or without nominal or par value; to change its name pursuant to the Companies Act, and other incidental powers.

Dated the 1st day of November, 1928.

McPHILLIPS, DUNCAN & McPHILLIPS,
525 Seymour Street, Vancouver, B.C.
Solicitors for the Applicants

Both minds and Fountain Pens will
work when Willed;
But minds like Fountain Pens must
first be Filled.
Do Small Things well, and Great
Things, half begun,
Will crowd your Doorway, waiting to
be done.

THE GUMPS—DOWN IN TWO

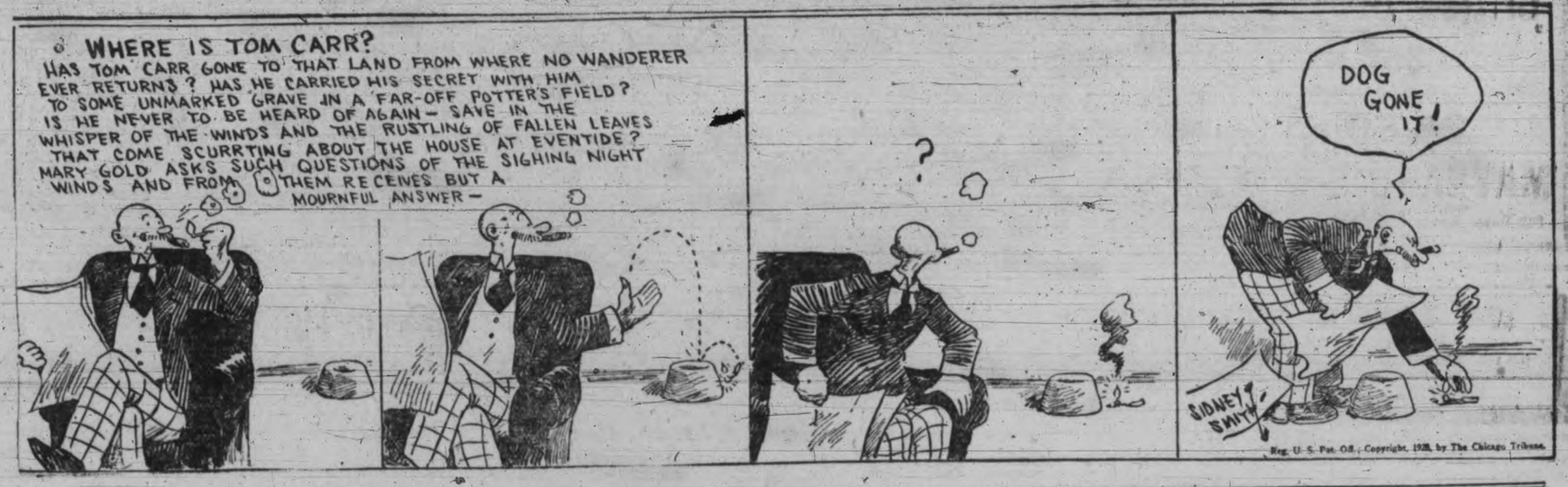

BERNARD SHAW NAMED "EMPEROR" FOR UNITED STATES

Reuter's Special to The Victoria Times

London, Nov. 23.—George Bernard Shaw has been nominated as a candidate for the throne of America!

It appears that the American Communist Party desired to rent the Dallas Town Hall for a mass meeting in support of the Communist candidate for the vice-presidency of the United States, one Benjamin Gitlow. The council, however, refused to allow the hall to be used for this purpose.

A day or two later, when councillors opened their morning papers, they read with amazement that the Town Hall had been rented to "the secretary-general of the Royalist League of America" for discussion of a resolution that a monarchy was better than "our so-called democracy."

When the council took immediate action in the form of cancelling the permit, a storm of controversy arose and called forth numerous leading articles in the newspapers on the danger of restricting freedom of speech.

The American Civil Libraries Union heard of the matter and telegraphed to the "secretary-general" asking him for the name of his candidate for king. The official replied, "Bernard Shaw," and at once began an action in the local court to compel the council to grant the "Royalists" permission to use the Town Hall.

When, however, it transpired that the "secretary-general" was really a Communist, the case was thrown out of court.

Interviewed with regard to the matter, Bernard Shaw said: "I have not received any application yet, but I am prepared to entertain anything. In any case, it is not incredible that there should be a Royalist Party in the United States, but it would be a question of an emperor rather than a king, because the States are really a league of nations. I have not heard of any such party yet."

Judge—"You are both found guilty. Have you anything to say before I pass sentence?"

Male Prisoner—"I'd like it if you could postpone my dear wife's term until after I come out."

"How are you getting on with your husband, dear?"

"Oh, splendidly. I never find him at home, and he never finds me out."

Auctioneers and Valuators

F. Landsberg & Co.

Auctions conducted in any part of the City. Specialists in Real Estate Auctions
641 Fort Street. Phone 2251

A. H. McPHERSON

AUCTIONEERS Phone 5365L1

Horses, Cattle, Sheep, Goats, Rabbits, Poultry, Implements and Miscellaneous. City Market every Saturday at 11 a.m. Cheques mailed to country points. Private sales conducted anywhere.

PROVINCE OF BRITISH COLUMBIA

Notice of Application for Certificate of Improvements "Mystery" Mineral Claim, Victoria Mining Division. Located Fort Renfrew. Lawful Owner: J. J. Baird, Free Miners' Certificate No. 23595D.

Take notice that I, J. J. Baird, Free Miners' Certificate 23595D, intend, at the end of sixty days from the date hereof, to apply to the Mining Recorder for a certificate of improvements for the purpose of obtaining a Crown Grant of the above claim.

And further take notice that action under Section 85 of the Mineral Act must be commenced before the issuance of such certificate of improvements.

Dated this 1st day of October, 1928.

J. J. BAIRD.

THE ESQUIMALT BOARD OF SCHOOL TRUSTEES

Invites applications from resident taxpayer for the position of Secretary to the Board (part time), salary $420 per annum. Applications, addressed to W. E. Wilson, Lampson Street School, Esquimalt, B.C., must be endorsed "School Secretary" and received not later than 5 p.m. on Thursday, November 29.

FIRST PICTURES FROM TRIAL OF ARTIST AND NUN FOR ASSASSINATION OF OBREGON

First pictures from the trial of Jose de Leon Toral, sentenced to death for the assassination of President-elect Alvaro Obregon of Mexico, are shown here. Toral is to be executed by a firing squad. Mother Maria Concepcion, accomplice, was sentenced to twenty years' imprisonment. Toral is shown above appealing to the jury and eating in his cell. Mother Concepcion is pictured to the right with the soldier. Part of the trial, including Toral's plea, was broadcast by radio.

Stately Old Homes Of England Become Schools and Hotels

Reuter's Special to The Victoria Times

London, Nov. 23.—Believers in luck will hope that Hunmanby Hall may bring better fortune to the Wesleyan body when it becomes a girls' school than it did to Marjorie, Lady Nunburnholme.

A fine place in the East Riding of Yorkshire, Hunmanby belonged to Sir Dennis Readett-Bayley until early in 1923, when it was acquired by the late Lord Nunburnholme. He did not live to enjoy it, dying the next year while still a comparatively young man. His widow never cared to occupy the place, and there was an idea that it might be taken over by young Lord and Lady Nunburnholme. But nothing came of this.

If it were not for school purposes, many of the "stately homes of England" would stand unoccupied or run the danger of being razed to the ground. Some are turned into hotels. But not every mansion is suitable or in the right position to be either school or hotel.

Among great houses that have been turned into schools within the last few years are Stowe, once the residence of the Dukes of Buckingham and Chandos; Westonbirt, the beautiful Gloucestershire home of the late Sir George Holford, and historic Battle Abbey. At Stowe, Queen Victoria held a drawing-room, and the present Queen spent a week at Westonbirt not long before Sir George Holford's death.

In the wide, flat country of Lincolnshire it is saddening to see the number of old houses that lie waste with grass growing in the avenues. It is worse in Ireland, which has been abandoned by so many of "the gentry." Some of the mansions in the Irish Free State have been taken over as convent schools.

Doctor: "Now, young man, what have you to say for yourself?"

His son (in for a licking): "How about a little local anaesthetic?"

Two country women were arguing on the matter of thrift. "D'ye see that purse?" demanded one, with a triumphant air. "It's the one I bought when I was married twenty years ago, and it's as good as new yet."

"That's nothing!" sneered her friend. "You know my husband, John?"

"Of course I do. What about him?"

"Well, he's my first husband, and you've had three. Don't you preach thrift to me!"

Although a woman is a natural bargain hunter, she does not care to marry a man in reduced circumstances.

MAGNESIA BEST FOR GASSY STOMACH

Bisurated Magnesia Promptly Ends Gas, Sourness and Acid Indigestion

If everything you eat turns to gas and your stomach is a constant ferment of sourness and Acid Indigestion, try taking a little pure Bisurated Magnesia after meals for a while and get the immediate relief from stomach trouble this simple prescription unfailingly gives.

It is a serious mistake to seek relief from Indigestion or a bad stomach by using pepsin or other artificial digestants. You get relief but weaken the stomach and do not reach the cause which, nine times in ten, is simply "too much acid" in the stomach. Bisurated Magnesia, taken after meals, dissolves or neutralizer this acid, sweetens and cleans up the stomach, drives out gas and bloat and lets the stomach digest your food as nature intended without a particle of trouble.

Reliable druggists everywhere supply the genuine Bisurated Magnesia in both powder and tablets in sealed packages. Do not confuse with ordinary citrate, milk, or lump magnesia. Be sure to get Bisurated, which is not a laxative and is especially prepared for stomach trouble. (Advt.)

Sound Sleep New Vitality

Here is an easy way to get it. Simple and painless; no shock or inconvenience. Come and have three FREE treatments, without obligation. The results will

Surprise You

The Original Wilshire I-on-a-co Belt will relieve you of your aches and pains and tone up your whole system.

Note the Number—504 Sayward Building

Office Hours: 12 Noon to 6 p.m. Week Days Only

Telephone 2362 H. A. Goward, Sales Manager

Wilshire's I-ON-A-CO

SPEAKING OF SCREEN FAMILIES

Six brothers and sisters, all busy film actors, were guests of Bebe Daniels at a party the other day. They are the noted Johnson family. Left to right they are: Dick Winslow Johnson, twelve, who appears as young Jack Holt in "Avalanche"; Kenneth, fifteen, office boy in Bebe Daniels' "Hot News"; Seessel Ann, six, a ragged little neighbor of Clara Bow in "Three Weekends"; Cullen, nineteen months, playing Buttercup in a long series, and previously in Emil Jannings' "Street of Sin"; Carmencita, four, ran down and shot by the Cossacks in Jannings' "The Patriot"; Camilla, eight, with Clara Bow. Watch us grow!

OUT OUR WAY

—By WILLIAMS

ESTABLISHED 1885

British Brogues, Boots and Oxfords

In Black and Brown—All Sizes

$8.50 and $10

MAYNARD'S SHOE STORE

649 Yates Street Phone 1233

WHERE MOST PEOPLE TRADE

TAXI SERVICE

FORD SAFETY CAB CO.

85c First Mile; 15c Each Additional Mile; NO CHARGE FOR EXTRA PASSENGERS

PHONE 8800 YOU PAY ONLY WHEN YOU RIDE

Lightens Dark Days

Now is the time—when dark days are here—to install a Beatty Washer. Short days make no difference when the wash can be done in an hour.

Beatty Bros. Limited

112 Cormorant Street, Fairfield Bldg.

FOE

Members of the FRATERNAL ORDER OF EAGLES, AERIE NO. 12, are requested to attend the funeral of our Late Bro. T. J. Brunsdon on Saturday, January 24, from St. Paul's Church, Esquimalt, at 2.30 p.m.

C. A. JASPER, W. Pres.
W. W. LAING, Secretary.

FUNERAL NOTICE

RAOB

Brethren of the Prode of Victoria No. 4367 are requested to attend the funeral of our late departed Brother, T. J. Brunsdon, on Saturday at 2.30 at St. Paul's, Esquimalt.

H. FITTEN,
Secretary.

Oaks and Cedars Win Hoop Games

Amassing a total of fifty-eight points to their opponents thirty-eight, the Oaks took the Pines into camp last night in a fast "Y" House Basketball League fixture at the Y.M.C.A. Peden, with seventeen points, Moore with ten, McEachern with twelve and Hocking with eighteen were responsible for the winners' high score, while Stan Gill played a good defensive game.

In the first game of the evening the Cedars just managed to nose out the Firs by a 30-25 score.

This tilt was a heavy checking game with Butler shining for the winners and Acres and Darbyshire dropping in most of the baskets for the loosers.

The league will end next Wednesday evening, when the Oaks meet the Firs and the Cedars play the Pines.

William Robertson was fined $10 in Esquimalt Police Court yesterday afternoon for driving an automobile to the common danger on Esquimalt Road on November 3. The defendant pleaded not guilty through J. S. Brandon, his counsel.

John Cochrane, the well-known druggist, is moving his business quarters from the Brunswick-Jewell block to the Bank of Nova Scotia Building, Douglas Street.

Canadian Daughters—The monthly social meeting of the Canadian Daughters' League was held in the Native Sons of Canada Hall last evening. A good attendance was registered. Three new members were initiated into the league, after which a short programme was introduced. Mrs. Ramsey recited "Comfort," by Robert W. Service, and several short papers were given on interesting subjects such as "Canada's New Industry," "Canada's Women Athletes," "Canada and the Movies," "Quebec Develops Her Natural Resources—Her Children," "Canadian Naturalization." At the close delicious refreshments were served. The league is making arrangements for a bridge tea to assist them in their Christmas benevolences.

Mallek's Limited

Twelve-payment Budget Plan

Your Convenience— Our Success

First in Victoria to apply the plan to purchase Women's Clothing, we have increasingly maintained leadership in this modern method of selling.

Hundreds of women in Victoria and vicinity found our plan very convenient as a solution of the clothes-buying problem — since it enabled them to buy clothes when and as they wanted them, making unnecessary the wait for funds to accumulate. They can dress better the year round.

A vital feature of our plan is that **all prices are the same as for cash—no extra** charges of any kind. You get every benefit of a cash transaction with the highest quality anywhere obtainable at the price.

This store was founded sixteen years ago on an ideal that quality shall always be first, and we have never once deviated from such purpose, with the result that to-day we still have hundreds of our first customers, and additional hundreds beside.

If you have not yet investigated the exceptional convenience of our Twelve-payment Budget Plan, come in and let us tell you about it and, incidentally, see how wide a selection of fine Coats, Dresses, Millinery and Fur Coats we can offer and how moderate the prices.

Mallek's Limited

1212 Douglas Street Phone 1901

NEWS IN BRIEF

Two automobile drivers paid $5 fines in City Police Court this morning for failing to stop at arterial highway intersections.

To-night at 8 o'clock at the New Thought Temple Pandora Avenue, Evalyn Davis will speak on "Youth, Health, Longevity."

"The Coming Age" is the subject of the philosophy lesson of the Rosicrucian Fellowship for to-night at 8 o'clock at 229 Pemberton Bldg.

Chris Smith, charged with driving to the common danger, was remanded until next week when the case came up in Esquimalt Police Court yesterday afternoon.

Saanich will shortly have a new and modern building-by-law. The council last night instructed Clerk Sewell to prepare a measure replacing the present by-law, which was drawn up in 1913.

A new street light will be installed on Cadboro Bay Road just beyond the Uplands Golf Club as soon as the necessary transformer is put in, members of the Oak Bay Council decided last evening.

A. Shelford, Conservative candidate in the provincial election for Omineca, has been in the city for several days interviewing members of the Government on matters concerning his district.

A further remand was granted Robert Watson, charged with theft, when he was called in City Police Court this morning. The case was adjourned till Monday when a definite date for the hearing will be set.

The monthly general meeting of the Canadian Pensioners' Association will be held this evening at 8 o'clock at 727 View Street. All disabled war veterans are asked to be present.

Dean C. S. Quainton of Christ Church Cathedral will deliver a lecture on "John Bunyan and Pilgrim's Progress," in Emmanuel Baptist Church on Monday evening, November 26. During the evening there will be musical numbers.

Pleading guilty to a charge of having in his possession a migratory non-game bird, a grebe, Victor Marconi was fined $10 in Provincial Police Court this morning. Accused stated he thought the bird was a butterball duck when he shot it.

As a local improvement the Oak Bay Council last evening voted in favor of graveling 400 feet of Monteith Street. The road will be made twelve feet wide, taking the place of what is now a track across a swampy field. Part of McNeill Avenue will also be repaired.

Lower fire insurance rates for Saanich, sought by the Saanich Council, will be disussed with Secretary D. A. S. McGregor of the Vancouver Island Fire Underwriters' Association. The council last night appointed Councillor W. S. Stubbs and Clerk Sewell a committee to examine data prepared by the Fire Underwriters.

Fines of $10 and $1 costs were imposed on each of sixteen Chinese who appeared before Magistrate Jay in City Police Court this morning for judgment. The men were charged with being found in a common gaming house. M. B. Jackson, K.C., was the defending counsel.

New members of the Victoria Chamber of Commerce who were guests at the meeting of directors to-day were F. M. Preston, city engineer; D. A. McDonald, city comptroller; John Baxter, mayor's secretary; H. G. Brown, T. P. McConnell, C. J. McDowell, T. O. McKay, A. S. Musgrave, A. McCloy and G. W. Ramsay. Applications of T. A. Woolison and P. R. Leighton for membership were approved.

At a meeting of the Oak Bay Council yesterday the municipal clerk was instructed to write the Chinese Benevolent Society, in charge of the Chinese cemetery here, to the effect that no bodies must be exhumed without first getting permission from the Oak Bay Council or the coroner, Dr. E. C. Hart. It was reported to the council that bodies were from time to time exhumed and sent back to China without the proper permission being received.

The Provincial Government has appointed the following justices of the peace this week: E. C. Pierce, of Tulameen; J. A. MacNeil, of Cloverdale; P. B. Brown, of Edmonds; C. J. Reynolds, of Port Steele; R. H. Buchanan, of River; M. P. Williams, of Kelowna; V. O. Wiseman and F. J. Lumsden, of Naramata, and P. E. Knowles of West Summerland. H. Houston, of Nelson, has been appointed official administrator instead of J. H. Doyle. J. B. Paine has been appointed a member of the board of management of the North Vancouver Hospital.

It was reported to members of the Oak Bay Council last evening that the municipality had no early closing by-law although the council had power under the Shops Regulation Act to pass a by-law enforcing the closing of shops at certain hours on each week day. Under the Weekly Half Holiday Act shops are required to close at 1 p.m. on one day in each week no by-law being necessary in this connection. Members of the council will further discuss this at a meeting of the committee of the whole to be held shortly.

REMOVAL

We have moved to our new location on Douglas Street in the

BANK OF NOVA SCOTIA BUILDING

Prescriptions, as Always, Will Be a Specialty

We would direct your attention to the extensive and select assortment of Perfumes and Toiletries which we will carry for the approaching Christmas season.

John Cochrane

QUALITY DRUGGIST

Established 1890 Phone 482

WILL SEEK COAST ROAD COMPLETION

Chamber Delegation to Interview Government on Highway Project

Oppose Proposal of Duncan Board For Diversion of Route to Cowichan Lake

Pressure on the Government for the continuation of the West Coast Road will be brought to bear by the Chamber of Commerce, it was decided at a meeting of the directors to-day.

A committee from the Chamber will meet the Government with the object of pressing for the completion of the road as originally planned.

DIVERSION URGED

The matter was brought again to the notice of the directors by a request from the Duncan Board of Trade for support of a proposal to divert the West Coast Road from Port Renfrew to Lake Cowichan.

AGAINST PROPOSAL

On a motion by J. L. Beckwith, seconded by R. H. B. Ker, it was decided that the chamber could not in the best interest of the city support the Duncan proposal and that the Chamber should itself press for completion of the road along the original surveyed route.

BANFIELD TERMINUS

Speaking on the subject, C. L. Harrison declared the West Coast Road had only one logical terminus, Banfield Creek. A road through the centre of the Island, as suggested by the Duncan board, would be beautiful for a year or two, but would soon be ruined by logging operations. "Thank goodness they can't take the seaway on the sea coast," he said.

Reginald Hayward, M.P.P., declared the diversion of the road would have a detrimental effect upon the trade of Victoria with the coast. The road was originally intended as a benefit for the south of the Island, he said.

"I think we should oppose this proposal and should press the Government for continuation of the road as originally planned," he said.

Both political parties had promised the construction of the road, it was pointed out. There should be no change in the route of the road until it reaches Banfield, as any diversion would sidetrack the object of the project, it was suggested.

PARK IS URGED

The directors also went on record in support of a resolution submitted by the Associated Boards of Trade of Vancouver Island, requesting the Canadian National Parks Association to set aside Long Beach, on the West Coast of the Island, as a national park.

A request from the Kapoor Lumber Company for improvement of the Goldstream Road, leading into its mill, was also given the support of the chambers.

CHAMBER AGAINST FISHERIES PLAN

Will Investigate Federal Rule on Grilse Fishing at Saanich Arm and Cowichan

Prohibition of grilse fishing in Saanich Arm and Cowichan Bay during the Winter by the Dominion Government came under consideration by the Chamber of Commerce board of directors to-day.

It was pointed out that the Victoria and Island Publicity Bureau for some years had widely advertised the Winter fishing on Saanich Arm and Cowichan Bay, and that the new regulation would adversely affect that tourist trade of the city.

It was decided to appoint a committee to investigate the matter and report to the directors. While undoubtedly the aim of the regulation was the preservation of salmon, the fish taken out of Saanich Arm and Cowichan Bay could hardly cause any real damage to the salmon stock, speakers declared.

ISLAND TIMBER QUICKLY GOING

Compensation Due From Government For Revenue Contribution, Says Harrison

The necessity of taking careful account of the amount of revenue derived by the Province from the timber resources of Vancouver Island was stressed at a meeting of the Chamber of Commerce directors to-day by C. L. Harrison. He declared the Island was not receiving sufficient returns from its contributions to the Government and added that in the event of the P.G.E. Railway being sold the Island should receive the benefit of its share of the proceeds.

A considerable amount of the money coming from Vancouver Island's timber resources was being used to keep the credit of the Province good in such matters as the P.G.E. and other large projects, Mr. Harrison declared. The timber of the Island was fast disappearing and in the future when the land was logged off, the Island should have something coming to it from the proceeds of timber operators.

J. H. Beatty, M.P.P., declared that undoubtedly Victoria and the Island should look after its own interests in the matter.

Capt. George McGregor commented upon the extensive logging operations on the Island and the disappearance of many fine forests.

The matter was laid over until the next meeting of the chamber upon a motion by Reeve W. Crouch.

Reports were made to the directors to-day on meetings of the Mill Bay ferry committee with the Government and of the Memorial Avenue committee with the Victoria-Saanich Parks and Beaches committee. Mr. Beatty also made a report on the "Big Brother" movement, which it was proposed, the Canadian Chamber of Commerce might take up.

Presbyterian Church Moderator Will Not Visit City This Trip

Rev. Dr. John Buchanan, moderator of the General Assembly of the Presbyterian Church in Canada, who was to have spoken in several of the churches here on Sunday next, and who was to have been tendered a reception on Saturday afternoon in St. Andrew's Church, has had an attack of malaria and is confined to his room in Vancouver. He will not be able to visit Victoria, as was expected.

FAST DRIVING BRINGS FINES

Three Drivers Found Guilty in City Police Court of Moving Too Quickly

Two fines of $20 and one of $30 were imposed by Magistrate George Jay in City Police Court upon automobile drivers found guilty of driving to the common danger.

W. A. Cameron was fined $30 for an offence on Gorge Road on November 18. Constable Peris Atkinson, who apprehended the accused, stated the latter was traveling in his car at a speed exceeding fifty miles per hour.

Admitting that Constable Percy Richards's judgment of his speed at thirty-five to forty miles an hour was correct, W. Pollard was fined $20 for an offence on Fort Street on the night of November 18.

Edward W. Henley, who pleaded not guilty to fast driving on Fairfield Road on the night of Nov. 18, called a witness in his own behalf. He was found guilty and fined $20. Constables Richards and P. Atkinson gave evidence for the prosecution.

MIGHT GET A "TAKER"

Some amusement was caused in court when Henley stated he "would give the car to anyone if it would go faster than forty-five miles an hour."

"Someone is liable to take you up on that one of these days and you'll be minus your car," said the Magistrate.

HERE TO-DAY

Marine experts in city to inspect Ss. Albion Star damage.

* * *

F. E. Trautman, veteran publicity representative of C.P.R., here.

* * *

Percy Bannerman, formerly associated with shipbuilding industry here, returns.

Marine experts have invaded the city in connection with the damage sustained by the freighter Albion Star which struck Rosedale Reef off Race Rocks during yesterday's dense fog, and is now moored alongside the Government drydock at Esquimalt.

These include P. C. Warkman, British Columbia representative of the London Salvage Association, who is today registered at the Empress Hotel.

Other shipping men at the Empress include Capt. Eric. G. Froberg, superintendent of the American Mail Line; J. B. Armstrong, assistant general freight agent, and Robert F. Brandt; all of Seattle.

* * *

From Winnipeg to-day arrived F. E. Trautman, veteran publicity man of the Canadian Pacific Railway. He visited the newspaper offices and is looking up his many friends in Victoria.

* * *

A former Victorian now in the city from Portland, Ore., is J. B. Warnicker, manager of the Manufacturers' Life Assurance Company of Canada at the Oregon city. He arrived here yesterday from Vancouver after inspecting the company's offices on the mainland.

Mr. Warnicker is registered at the Empress Hotel.

* * *

Lorne Bain and Percy Bannerman of Montreal are at the Empress Hotel today from the East. Mr. Bannerman is well-known in Victoria, having been actively associated with the wooden shipbuilding industry here.

* * *

Eric J. Brown of Walsall is one of the English visitors staying at the Empress Hotel.

* * *

New Yorkers here to-day include Mr. and Mrs. M. E. A. Macmanus and H. E. Nash.

* * *

Other visitors registered at the Empress Hotel to-day are Edmund Thomas of Calgary, Capt. Douglas Groves of Westholme, Bertha L. Walker of Regina, H. E. Seamon and P. Chaplin of Toronto, Mr. and Mrs. George M. Christie of Calgary, E. W. Ross of Winnipeg, G. C. Mackay of Penticton, G. Macdonald of Portland, Ore., James Motherwell of Vancouver and Mr. and Mrs. H. L. Geary of San Francisco.

* * *

George B. Toland of Los Angeles, H. P. Mellish of Arrowhead, R. Hemmington of Edmonton, Mrs. James Rutledge of San Diego, Cal., and V. C. Best and D. T. Harris of Ganges, are staying at the Dominion Hotel.

Seattle-Portland Hockey Tilt to Be Broadcast To-night

A new radio feature for sport fans—hockey broadcasts—which started last night when KFOA linked with Station KTBR, Portland, for the opening puck game there, will be continued to-night.

KFOA has arranged to give out play-by-play reports on the Seattle-Portland clash on the arena ice in Seattle this evening. Lines will open at 8.30 p.m., with "Big Bill" Campbell and Ward Ireland at the microphone. Campbell, a new man on the KFOA staff, is a former hockey player and sports writer from Chicago. Ireland, KFOA'S chief announcer, is a close student of the puck game.

LONG FLIGHT

Cairo, Egypt, Nov. 23.—The aeroplane Spirit of Australia in which Captain Frank Hurley and Flying Officer Moir are flying from New South Wales to England, arrived at the Heliopolis aerodrome last night.

WORSTED MILL YEAR AHEAD OF SCHEDULE

Farmers' Institutes' Convention Hears of Progress of New Industry Here

Operations at the B.C. Worsted Mills Limited, are one year ahead of the schedule laid down at the inception of the project, Managing-Director John Moore, this afternoon informed the convention of the Vancouver Island Farmers' Institutes, when addressing a luncheon at the restaurant of David Spencer Limited, which was attended by nearly fifty delegates.

Mr. Moore stated that potential business, which had been lost when the Federal Government abrogated duty on weaving yarns, has been more than made up by the success he had attained in marketing yarns for sweaters and bathing suits.

WAGES HIGHER

He frankly stated that should the existing protection accorded the products of the mill be abolished, the plant would have to close. This was because of the difference between British and local wage scales. Old Country expert girls received $6.50 weekly to operate three units, he said; while local girls, as learners, received $8, increasing in one year to $14 weekly, although unable to operate one-third the number of machines.

CARE NEEDED

Mr. Moore urged farmers to be careful in handling fleeces, stressing the vast losses caused the weaving industry through inclusion of twine or vegetable matter in raw wool. Marking of sheep with tar was also declared most wasteful. Foreign matter was removed from finished goods by hand at a yearly cost of more than $2,500,000 to Bradford Mills, and tar stains in cloth were ruinous, stated the speaker.

Cloth so marked was cut in value to seconds, if more than six flaws were found in a 60-yard bolt of material.

The delegates inspected the worsted mill at the conclusion of the luncheon, being shown around the busy plant by Mr. Moore.

MALCOLM SEES COAST GROWTH

Vancouver, Nov. 23—Showing a more intimate knowledge of Vancouver, its port and its possibilities than most persons who profess knowledge of the subject, Hon. James Malcolm, Federal Minister of Trade and Commerce, interested a large audience of Board of Trade members at a luncheon address at the Hotel Vancouver at noon.

Hon. J. H. King, Minister of National Health and Pensions, was among the guests.

With a magnificent natural harbor, equipped with modern piers for handling ocean freight, the terminus of two transcontinental railways and fifty direct steamship lines, he would have a faint heart indeed who would not forecast great things for Vancouver of the future," declared the Minister of Trade.

PORT OF CANADA

"May I point out, however, that the growth and development of Vancouver is but an index of the growth and development of the whole Dominion, and that your future greatness will depend upon the future greatness of the Dominion."

Pointing out that a policy wholly suitable to every part of the Dominion was something more to be sought after than expected, Mr. Malcolm said the business community had a right to expect an aggressive, honest and withal a cautious administration. The people were more interested with the record of administration, payment of the national debt, reduction in taxation and aggressive trade development than they were with the theories of government.

OBITUARY

The remains of Douglas Davidson, aged thirteen years, who was accidentally drowned at Tacoma on July 19, have been brought to this city and funeral services were held at 2.30 o'clock this afternoon from McCall Brothers' Funeral Home. Rev. H. K. Armitage officiated. The lad is mourned by his stepfather and mother, Mr. and Mrs. George Okell, and brother Homer, of this city, and a brother, John Phillip, in Ellensburg, Washington.

Funeral services were held this morning at the Sands Funeral Chapel over Mary Cecilia Findlay, two-days-old daughter of Mr. and Mrs. John Findlay, 2559 Dunlevy Street. Rev. Father Buckley officiated and interment was made in Ross Bay Cemetery.

The funeral of Thomas J. Brunsdon, who passed away at his home in Esquimalt on Wednesday evening, will take place Saturday afternoon from McCall Brothers' Funeral Home to St. Paul's Garrison Church, Esquimalt Road. Rev. F. C. Chapman will conduct the service at 2.30 o'clock. Interment will be made at Ross Bay Cemetery.

The funeral of Irene Kate Albany, daughter of Mr. and Mrs. John Albany, will be held at the Catholic Church, Admirals Road, to-morrow morning. Interment will be made in Ross Bay Cemetery.

At the home of her daughter, Mrs. Jeanie McNaught, 438 Helmcken Street, early this morning, the death occurred of Mrs. Jane Phelan, aged ninety-two years. The late Mrs. Phelan was born in Dumbartonshire, Scotland, and came to Victoria fourteen years ago. She is survived by one son, John Phelan, of Chambers Street, Victoria, and one daughter, Mrs. McNaught, also four grandchildren. The funeral will leave the Sands Funeral Co. on Monday at 1.45 p.m., proceeding to Victoria Hall, Blanchard Street, for services. Interment will be made at Royal Oak Burial Park.

The funeral of Mrs. Jane Alice Baskerville of Sooke River Road, took place yesterday afternoon. The cortege proceeded from the residence at 2 o'clock to the Church of England, Sooke, where service was conducted by the rector, Rev. H. M. Bolton, at 2.30 o'clock. There were many friends present and beautiful floral tributes covered the casket and hearse. C. W. Baker, W. W. Baker, F. Milne, J. Syrett were the pall-bearers. Interment was made in Saseenos Cemtery, Sooke. Funeral arrangements were with the Thomson Funeral Home.

THE **Christmas Card** PEOPLE

DIGGON'S LIMITED

A Grand Piano For Christmas

Not a gift to be used for a day or a few months—but the treasured possession of a lifetime. Never have we shown a larger or more beautiful collection of Grand Pianos—instruments by celebrated makers, such as Brambach, Ye Olde Firm Heintzman & Co., and the great Steinway & Sons.

With an upright piano to exchange and the balance on convenient terms it is an easy matter to acquire this greatest of all appointments for your drawing-room. Prices from as low as

$875

Fletcher Bros. (VICTORIA) LIMITED

1110 Douglas Street

Your Opportunity

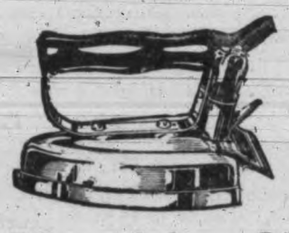

To Take Advantage of Our Special

A 6-lb. Standard Iron

Complete with cord; fully guaranteed—

$2.55

Hawkins & Hayward

Electrical Quality and Service Store

1121 DOUGLAS STREET, Corner View PHONE 643

PHONE 2900 FOR THE **ZONE TAXI CAB**

RATES 50¢ 75¢ AND $1.00

TIRED, PAINFUL FEET

lower efficiency. We correct all foot troubles—Flat Foot, Bunions, Callouses, Swollen Ankles. Why suffer?

B. C. FOOT HOSPITAL

Stobart Bldg., 745 Yates St. Free Examination Phone 597

Canadian Government ANNUITIES

Write or Phone for Descriptive Booklet To-day

H. F. BISHOP, Representative

Main Floor, Post Office Phones: 3398 and 3216R.

WOOD $4.00

Per Cord Load C.O.D.

LEMON, GONNASON CO. LTD.

Phone 77 2321 Government St.

ENLARGED PROSTATE

And All Kindred Ills

TAKE OUR HERBAL REMEDIES

Descriptive Pamphlet; also one on Loss of Manhood and Disorders of Men, and Booklet on Ills of Women—free by mail. Open 2 to 6 and 7 to 8 every day except Wed. and Sat., when closed all day.

Phone Doug. 3394

English Herbal Dispensary Limited

1359 Davie, Vancouver, B.C.

Canada's Oldest Herbal Dispensary

CORNS and Callouses all removed by "Moxco," the wonder remedy, 50c a jar. Money back if not removed.

SOLE AGENTS

STEWART BRS. SHOE MAN

1321 DOUGLAS STREET

Fur-trimmed Coats for Women and Children

Numerous Good Values in the Season's Latest Styles

Women's Fur-trimmed COATS

Four Excellent Values Saturday

Velour Coats with pintucks and crossbars of material, wrapover style, fully lined and interlined, trimmed with shawl collars of beaverine, Mandel and Thibetine. Shades maroon, henna, grey, navy and cocoa. Sizes 16 to 44 ..... **$19.75**

Broadcloth Coats in wrap-around style, with crush or shawl collars of Thibetine, Mandel or opossum, trimmed with pintucks, insets and buttons, fully lined and interlined. Many shades. Sizes 16 to 44 ..... **$25.00**

Straight-line Broadcloth Coats, with self trimming, shawl collars and turn-back cuffs of fur. Popular shades, including navy and black. Sizes 16 to 50 ..... **$29.75**

Broadcloth, Duvetyn and Velour Coats, several styles, shawl collars and cuffs of opossum and badger. Many shades, including navy and black; sizes 16 to 46 ..... **$37.90**

—Mantles, First Floor

A Special Shipment of Imported Cardigans

A Special Bargain Each $1.95

Cardigans, attractive allover designs and a wide variety of colorings, long sleeves and two patch pockets. Shades include mauve, grey, blue, white, almond, paddy, sand, rust, powder and tan. Clearing Saturday, each **$1.95**

—Sweaters, First Floor

Children's Hosiery

Children's Half Socks with turn-back tops, made of good quality silk, well reinforced. In maize, pink, silver, nude, sky, champagne and white; sizes 5 to 7½. A pair ..... **49¢**

Children's All-wool Golf Hose in heavy ribbed wool, with attractive turnover tops in contrasting shades. A large range of plain shades and heather mixtures; sizes 7½ to 10½. A pair ..... **79¢**

Girls' Full-length Silk and Wool Hose in a very soft finish, with reinforced wearing parts. In sandust, atmosphere, nude, zinc and black, all mottled with white. A pair ..... **89¢**

—Main Floor

Smart Hats for Winter

Velvet Hats in many new shapes and a great variety of colorings and black. Attractive little hats in very good fits. Each **$3.95**

For the smart miss there are Black Satin Hats, close-fitting or in small brimmed styles. These are shown with smart little eye veils or rhinestone pins and ornaments. Each, at **$3.95** and **$4.95**

Matrons' Hats of black satin, fashioned on good lines and shown with small or medium brims and larger headsizes. Each, from **$3.95** to **$8.95**

—Millinery, First Floor

Gift Needlework

Shirred Voile Boudoir Pillows, stamped for embroidery in floral designs, and shown in dainty pastel shades. Complete with working chart. Each ..... **23¢**

Honeycomb Boudoir Pillows, complete with threads, friller and chart. In shades of rose, blue, lavender, yellow and green. Each ..... **29¢**

Bungalow Aprons of unbleached cotton in tinted designs, including floral, conventional and Colonial Lady patterns. Ready made for embroidery. Each ..... **39¢**

Broadcloth Overblouses Saturday, Each, $1.00

With Peter Pan or Bramley collars, tucked or plain fronts, plain hem or banded effect at base. A few vest effects, all of fine English broadcloth; sizes 32 to 42, each **$1.00**

—Blouses, First Floor

Bon Ton Corselette for the Short Stout Figure

This model has an inside belt, made of strong elastic and coutil, the Corselette itself made of rayon-striped cotton, well boned down the back to give good support and with wide elastic sections in the hips. Detachable shoulder straps and four hose supporters. Each **$7.95**

—Corsets, First Floor

Novels, $1.00 Each

"Bellarion," by Rafael Sabatini
"Sorrel and Son," by Warwick Deeping
"The House of Spiles," by Warwick Deeping
"Cupid in Africa," by P. C. Wren
"Valour," by Warwick Deeping
"My Heart and My Flesh," by Elizabeth Roberts
"Guy Fawkes," by H. W. Ainsworth
"The Blue Castle," by L. M. Montgomery
"The Lancashire Witches," by Harrison Ainsworth.

—Books, Lower Main Floor

Women's Rayon Lingerie $1.95

Tailored and Lace-trimmed Nightgowns in a number of attractive styles. Shown in peach, Nile, mauve, coral, pink and sky. Each **$1.95**

Sets of step-ins and brassieres, daintily trimmed with lace and shown in pastel tints. A set **$1.95**

Combination Sets, consisting of bloomers and brassieres combined, shown in tailored or lace-trimmed styles, and in a range of lovely colorings and black. A set, **$1.95**

Lace-trimmed Princess Slips in tailored styles with a nine-inch pleated frill or plain shadowproof skirt. In a great variety of colorings. Each **$1.95**

—Whitewear, First Floor

A Marvelous Selection Of Toys and Dolls

Displayed in Toyland Second Floor

Toys of every description and at all prices. One of the most complete assortments we have ever shown, which is saying a great deal.

The Toy you want for your boy or girl is here.

Bring the Little People To-morrow and Look the Display Over

—Toyland, Second Floor

Women's Wool Cashmere Hose

Women's Seamless Wool Cashmere Hose in shades of oakdust, oyster, sunrise, French nude and black. These are good-wearing hose with high spliced heels and double soles. A pair ..... **59¢**

Women's Seamless Wool Cashmere Hose with wide elastic ribbed tops, narrowed feet and ankles and reinforced wearing parts. Shown in sand, atmosphere, nude, aluminum, cameo, black and white; sizes 8½ to 10½. A pair, **$1.25**

Women's Full-fashioned Wool Cashmere Hose in a medium weight with three-ply heels, toes and soles. In shades of almond, sandust, desert, pearl-blush, plaza grey and black. A pair **$1.00**

Women's Full-fashioned Wool Cashmere Hose with widened tops and well reinforced wearing parts. In moonlight, zinc, nude, grain, atmosphere and black. Pair, **75¢**

—Main Floor

Girls' Winter Coats

Girls' Smart Tweed Coats in shades of brown, grey and fawn and shown with fur collars and cuffs; sizes 7 to 11 years. Each **$9.95**

Girls' Navy Blue Reefer Coats of good quality Chinchilla cloth, shown with half belt, two pockets and brass buttons; sizes 4 to 10 years. Each, at **$10.95**

H.M.S. Sailor Hats in sizes 2 to 10 years, to match the reefers. Each, at **$1.00** and **$1.50**

Girls' Winter Coats with luxurious fur collars and cuffs and shown in assorted styles and colors; sizes 12 to 14 years. Each, from **$12.95** to **$18.95**

Children's Plain or Fur-trimmed Coats in blue, fawn and rose; sizes 3 to 6 years. Each, from **$4.50** to **$7.95**

—Children's Wear, First Floor

Bargain Highway SHOES

Women's and Growing Girls' Oxford Shoes in black calf, tan calf, patent and beige. Plain and two-tone styles and all sizes. A pair **$3.95**

Indian Moccasin Slippers for overseas gifts. Superior quality slippers, beautifully beaded and fur bound. A pair **$1.95**

Women's Skating Boots, a new style low-cut boot in black calf with tan leather trimming, fitted with ankle straps and supports. A pair **$3.95**

Women's EE Kid Oxford Shoes with built-in arch supports, tan or black. A pair **$3.95**

Men's Brown Kid Romeo Elastic-side Slippers, flexible leather soles. A pair **$2.95**

Boys' School Boots of strong black leather with Panco soles. A pair **$2.95**

Boys' Leather Slippers with flexible leather soles, tan or black. A pair, **$1.95** and **$1.75**

Men's Extra Wide Boots with double soles and Goodyear welts. Black kid or brown and black calf. A pair **$4.95**

Men's Strong Grain Leather Work Boots with Panco soles. Tan or black. A pair **$3.95**

Strong Well-made English Footballs of genuine cowhide. Complete with bladder. Each, **$2.00** and at **$1.50**

—Lower Main Floor

Curtain Panels 69c Each

Bungalow Curtain Panels, 2¼ yards long and 36 inches wide. Ecru color in plain bungalow type of net with attractive motif at base and scalloped fringed bottom. Each ..... **69¢**

—Draperies, Second Floor

Babywear

Teddy Bear Coats for kiddies of one, two and three years; shown with roll collars and finished with silk frogs, in sand and white. At, each **$5.95**

Hats to match, each **$2.00**

White Teddy Bear Coats with collars and cuffs bound in silk braid; shown in double-breasted style, with or without pockets. Size two years only. Each **$4.25**

Clearance of White Felt Hats for babies; turned up all round. Each **$1.00**

—Babywear, First Floor

Four Big Towel Values

White Turkish Towels in a good medium weight and size. Each ..... **25¢**

White Turkish Towels with blue and red stripes. Large size. Each ..... **30¢**

Fancy Turkish Towels with blue, rose, gold or mauve borders, suitable for Christmas gifts. Each ..... **49¢**

Colored Turkish Towels with rainbow tripes. Extra heavy and extra large; size 27x54 inches. Each ..... **79¢**

—Staples, Main Floor

Women's Fleece-lined Vests and Bloomers

Women's Cotton Bloomers, slightly fleeced and shown in cream, pink, peach and orchid; sizes 36 to 44. A pair ..... **50¢**

Women's Cotton Bloomers in a better grade fabric, made with a good gusset and shown in shades of cream, pink, peach, mauve and mah-jong; sizes 36 to 44. A pair, **69¢**

Winter Weight Heavy Fleece-lined Bloomers in ergam, pink, peach, mauve, sand, navy and grey; sizes 36 to 44. A pair, at ..... **75¢**

Also in cream, pink, peach and navy; sizes 36, 40 and 44. A pair ..... **50¢**

Fleeced-cotton Bloomers with rayon silk stripe, in cream, pink, peach, poudre, apricot, sand and grey; sizes 36 to 44. A pair ..... **89¢**

Fleece-lined Bloomers with a silk plaiting, in cream, pink, peach and mauve only; sizes 36 to 44. A pair **$1.25**

Fleeced-cotton Vests with strap shoulders; sizes 36 to 44. Each ..... **50¢**

Fleeced-cotton Vests with tailored straps and in shades of cream, pink, peach, orchid and mah-jong. Each ..... **59¢**

Fleeced-cotton Vests in all styles, including rayon stripes or plain fabric and lace-trimmed or plain tailored styles; sizes 36 to 44. Each ..... **89¢**

—Knit Underwear, First Floor

Bath Salt Crystals

Lavender, Violet and Cologne Bath Salt Crystals in glass jars each in a dainty Christmas box, suitable for a gift. A special sale at our Perfumery Sections, Main and First Floors, 75c value, each, **45¢**

Perfume "D'Isabey"

An assortment of the latest in French perfumery can be seen at our Perfumery Section, First Floor, near elevators. This perfume is an exceptionally fine product done up in a most dainty style. An exclusive gift suggestion. Each, from **$5.00** to **$2.50**

"Gloria" Whirling Spray Syringe

A pure rubber bulb Syringe fitted with two nozzles for whirling spray or enema, largely recommended by the medical profession for its special hygienic efficacy. On special sale at **$1.50**

—Drug Sundries Section

Afternoon Frocks Crepe Back Satin $13.75 and $14.75

Up-to-the-minute in style and color, these little Satin Dresses are correct for nearly every occasion. They are extremely smart, some with the new irregular neckline and uneven hemline, made with long sleeves and trimmed with accordion pleating, flares, hemstitching and buttons. Shades include navy, black, sand, rust, reseda green, Spanish wine, sable and cocoa brown and beige; sizes 16 to 40. Each, **$13.75** and **$14.75**

—Bargain Highway, Lower Main Floor

Christmas Seals and Cards

A good value for the early shopper. 150 assorted Christmas parcel decorations and labels, seals, enclosure cards, tags and "Do not open" labels. Price ..... **25¢**

Boxed Christmas Cards, 10 with envelopes to match. Price ..... **35¢**

—Lower Main Floor

Week-end Specials in the Staple Department

Crib Comforters, filled with purified cotton and covered with silkoline. In many attractive designs. Each ..... **98¢**

Double Bed Size Cotton-filled Comforters, well filled and nicely finished. Shown in a big range of patterns in light and dark shades. Each **$2.95**

30 only, Full-sized Bed Pillows, covered with a good grade art ticking. Blue only. Per pair **$1.00**

Full Bleached or Unbleached Pillow Cases, full size and well made, 5 for **$1.00**

Bleached Sheets, made from a good grade sheeting that will launder nicely and wear well. Sizes 63x90 and 72x90. Each **$1.00**

Double Bed Size Krinklette Bedspreads in rose, blue or gold stripes. Regular $2.75 each, for **$1.98**

—Main Floor

Reversible Wool Rugs of Fine Quality

The new designs in these beautiful Rugs are better than ever, and each design can be had in three sizes, making them ideal throw rugs, suitable for living-room or bedroom.

Size 25x48 inches. Each **$4.50**
Size 30x60 inches. Each **$6.50**
Size 4x7 feet. Each **$15.00**

—Carpets, Second Floor

Girls' Jersey Dresses, $3.95 Each

The latest styles in Girls' Jersey Dresses, very attractive in shades of reseda green, Saxe, fawn, blue and brown, trimmed with touches of contrasting color; sizes 8 to 14 years. Each **$5.95**

—Children's Wear, First Floor

DAVID SPENCER LIMITED

PHONE 7800 PHONE 7800

Store Hours: 9 a.m. to 6 p.m.; Wednesday, 1 p.m.; Saturday, 6 p.m.

Artex Felt Base Rugs at Low Prices

A fine range of designs in a popular priced hard varnish surface floor rug.

Size 6.0x9.0. Each **$4.25**
Size 7.6x9.0. Each **$5.35**
Size 9.0x9.0. Each **$6.50**
Size 9.0x10.6. Each **$7.75**
Size 9.0x12.0. Each **$8.95**

—Linoleums, Second Floor

Big Values on the Bargain Highway Saturday

On the Lower Main Floor From Government Street to Douglas Street

Men's Cotton Socks
Mottled effects, dark grey and fawn. A pair, at **10c**

Men's Work Socks
Penman's All-wool, soft merino finish, natural color; seamless, unshrinkable. A pair **19c**

Men's All-wool Cashmere Socks
For everyday wear. Fawn, grey and beige; sizes 10 to 10½. A pair. **25c**

Men's Canvas Gloves
With double stitching, elastic wrists, fleeced inside. A pair **15c**

Men's Muleskin Work Gloves
Soft and pliable, well sewn; sizes 9½ to 10½. A pair **39c**

Men's Handkerchiefs
Fine quality lawn, plain white or white ground with fancy colored borders; 3 for **50c**

Men's Leather Belts
With tongue buckle. Shown in assorted colors. Each **50c**

Men's New Crepe Bow Ties
Newest effects, for Christmas gifts. Each in a box **50c**

Men's Underwear
Shirts and Drawers with short sleeves and ankle length; sizes 34 to 44. A garment **50c**

Combinations, a suit ..... 95¢

Men's Negligee Shirts
Coat Style Shirts, in black and white patterns, with soft double cuffs. Some with separate collars. Each **$1.00**

Men's Fancy Rib Socks
Wool and cotton mixture. Grey, fawn and brown shades; 2 pairs for **75c**

Men's Silk Ties
In new designs and colorings. Each put up in a gift box, for **85c**

Men's Work Shirts
Made from heavy cotton, with two pockets and extension collar; sizes 14½ to 17½. Blue, khaki and check, each. **$1.00**

Khaki Flannel Shirts
Caribou Brand, roomy and with two pockets; sizes 14½ to 17½ **$1.10**

Grey Flannel Work Shirts
With collar and pocket, warm and hard-wearing; sizes 14½ to 18, each **$1.25**

Men's All-wool Sweaters
Pullover or coat style, red, fawn or fancy designs. Values to $5.00, for **$2.95**

Men's Jumbo Sweaters
With shawl collar and two pockets, heavy rope stitch; sizes 38 to 42 ..... **$1.69**

Men's Work Pants
Of strong tweed, with belt loops and plain bottoms. Brown and grey; sizes 34 to 44 ..... **$2.50**

Men's Brophey Garters
Of strong elastic. Well made and in all colors, a pair **25c**

Utensils of Kitchen-Maid Aluminum
Double Roasters, Percolators, Rice Boilers, Culanders, Tea Kettles, Double Boilers, Saucepans, Teapots, Dish Pans, Preserving Pans, Convex Kettles. Each **98c**

Serving Trays
12 inches round, nickel plated, English make. Each **49c**

Kitchen Needs
Including wire toasters, meat stands, scrubs, etc. Each **20c**

Articles for Everyday Home Use
Paring knives, scrub brushes, clothes-lines, spoon and fork sets, etc. Each **25c**

Stove and Gas Toasters
And many other other useful articles for household use. Each **35c**

14-quart Galvanized Pails
Regular price, 50c, for **34c**

Pattie Pans
Eight sheet Ecco Pans, plain and Turk's head design **25c**

Aluminum Electric Hot Plates
No cord, asbestos brick under nicrome element, each **89c**

6-quart Tea Kettles
Copper Nickel-plated Kettles, regular, each, $2.85, for **$1.98**

Tisitt
For repairing aluminum pots. Solders tin or copper; new discovery **50c**

3-quart Aluminum Non-scald Kettles
No cover to fall off. Each **$1.29**

Double Roasters
Of sheet iron, self basting. A great value for **75c**

Electric Soldering Irons
With attachment cord and plug, regular $1.49, for **$1.00**

White Enamel Chambers
Regular, each, $1.00, on sale for **65c**

Electric Curling Irons
With silk cord and pull-apart plug **98c**

Pantry Drying Racks
Nickel base, eight bars, can be dropped when not in use **45c**

50 Only 2-quart Wear-Ever Porridge Pots
Useful for rice or custards. Regular price, $2.25, for **$1.39**

Aluminum Dishpans
Oval shape with roll rim. Regular price, each, $1.75, for **$1.35**

Wear-Ever Fry Saucepans
With drain basket, complete for **98c**

Large Size All-copper Boilers
Of medium gauge copper with tin covers and handles; regular, each, $4.50 for **$2.89**

Aluminum Saucepans
2-quart straight saucepans of heavy metal. Each, at **75c**

Cedar Mops
Oiled or dry. The very best value on the market for **$1.00**

Betty Blue Apartment Sets
Of four pieces—bread box, tea, coffee and sugar canisters; regular a set, $2.25, for **$1.35**

Swiss Embroideries
Shown in a variety of patterns and widths, a yard **5c**

Swiss Embroideries and Insertions
In various widths and patterns. Special, 5 yards for **10c**

Swiss Embroideries
Shown in nainsook, lawn and fine longcloth. Many designs. A yard **10c**

Serviettes of Jap Crepe
Shown in a variety of colors and designs. Special **10c and 15c**

Bobbed Hair Brushes
With dependable bristles and strong wood back. Each **29c**

Shaving Mirrors
Well made, have bevel edge, to hang or to stand on table **49c**

Children's Felt Beret Tams
Ideal for school wear. Red, fawn, Pekin blue, navy and black **95c**

Children's Ribbed Hose
Full-length style, medium rib, suitable for school wear. Black only. A pair **39c**

White Flannelette
Suitable for children's or adults' wear; 34 inches wide, in three-yard lengths, 3 yards for **89c**

Turkish Towels

White ground with colored check, useful sizes. Each **19c**

Children's Half Socks
Silk and lisle and lisle. Large selection. A pair. **19c**

Women's Florentine Caps
Made of silk net, for keeping the hair in place while sleeping. Each **15c**

Women's Fancy Garters
Of floral elastic and finished with rosettes **15c**

Women's Knitted Scarves
In self and fancy colors; very useful and with fringed ends. Each **39c**

Women's Rayon Silk Bloomers
With elastic at waist and knee, flesh, orchid and peach shades; all sizes **59c**

Women's Silk Rayon Bloomers and Vests
Opera top. Shades, sky, white, black and orchid; all sizes. A pair **89c**

Boys' Worsted Hose
Wide ribbed style, full length, black and brown. A pair **60c**

Wood, Coal and Gas RANGES

Sold on Our Easy Payment Plan
From $5.00 Down and $4.00 Monthly

Spencer's Langley Range in full enamel and nickel finish, large polished cooking top and oven, nickel base and legs. At **$60.00**
Same Range in blue steel finish, with white enamel oven door **$54.00**
Large Cup Waterfront extra **$5.00**

Spencer's Economy Range, full nickel and enamel finish, polished top and large oven **$57.00**
Same Range with blue steel finish and enamel oven door **$52.00**
Large Cup Waterfront extra **$3.50**
Fawcett Circulator Heater in blue steel and nickel finish, fitted with clay linings, cast dome, roller grates and large ash pan—
4 to 5-room size **$45.00**
5 to 7-room size **$60.00**
Large assortment of Open Fire Regal and Franklin Heaters, from **$13.50** to **$31.50**

A Selection of Airtight Heaters

—Stoves, Lower Main

DAVID SPENCER LIMITED

PHONE 7800 PHONE 7800

Store Hours: 9 a.m. to 6 p.m.; Wednesday, 1 p.m.; Saturday, 9 p.m.

STOCK MARKET — FINANCIAL NEWS — GRAIN MARKETS

TO-DAY'S GRAIN MARKETS

(By Branson, Brown & Co. Limited)

Winnipeg, Nov. 23.—Wheat: Market was erratic to-day and after opening ¼ lower prices advance 1 cent, only to lose most of the gain later. While there was a little buying by seaboard houses at the start most of the buying later was short covering, the local crowd who sold yesterday becoming nervous, due to the upturn in Chicago and to a report that hot winds were causing damage to crops in Southern Argentine.

Offerings were very light in the pit, there being no pressure at any time, but after the shorts had covered and others had gone long, nobody seemed to want wheat and prices naturally eased off.

Chicago advanced 1 cent during the first part of the day on short covering, but that market also failed to hold the upturn. Export business overnight was reported as only fair, possibly half a million bushels in all positions, from North America, but there was an excellent demand for cash wheat locally. Cash wheat the past few days has undergone a thorough liquidation.

Buyers have been rather indifferent because boats had been delayed coming up the lakes due to a storm. To-day there are thirty or forty boats awaiting to be loaded and what was wanted to fill tonnage, and as a result spreads were ½ to 1½ better on the low grades but unchanged on the top grades. Lake freights are very strong at 5 to 5½ cents to Buffalo and bay ports, but this will have little effect on the larger shippers, who have their tonnage all contracted for. Deliveries on the contract to-day were fairly large, being 1,557,000 bushels.

Cash Grain Close

	Open	High	Low	Close
Wheat—				
May	122-4	125-3	124-3	124-3
July	126-2	127-2	126-1	128-2
Nov.	118-5	119-5	118-1	118-2
Dec.	118-2	119-2	118-1	118-1
Oats—				
May	57	57-2	56-3	56-4
July	55-3	55-6	55-1	55-1
Nov.	53-7	53-7	53-1	53-1
Dec.	53-1	53-4	52-5	52-5
Rye—				
May	107-5	108-5	107-4	107-5
Dec.	103-5	104-2	103	103
Barley—				
May	71-4	71-6	70-7	71
Dec.	67-3	67-3	66-3	66-4
Flax—				
Dec.	192-2	193	192	192

Liverpool
Open ½ to ¾ lower.
Close ¼ to ½ lower.

Cash Grain Close

Wheat—1 n., 119¼; 2 n., 115¼; 3 n., 110½; 4, 104½; 5, 93¼; 6, 77¼. Feed, 70¼; track, 112¼.

Barley—3 cw., 67½; 4 cw., 62½; rejected, 59¼; feed, 53¾; track, 67½.

Oats—2 cw., 57½; 3 cw., 54½; extra 1 feed, 51¾; 1 feed, 48½; 2 feed, 43¾; rejected, 40¾; track, 53¼.

Flax—1 nwc., 199¼; 2 cw., 195¼; 3 cw., 183¼; rejected, 181¼; track, 193.

Rye—1 cw., 106½; 2 cw., 106½; 3 cw., 101½; rejected, 95; track, 104.

(By Branson, Brown & Co. Limited)

Chicago, Nov. 23.—The wheat market had a good rally around midday, but local selling and selling by holders of offers brought about a decline below the previous close. On the decline there was fair commission house buying. December of the day was strong relatively to May and the difference narrowed to 7 cents at one time.

Foreign news in the main was bearish. Argentine and Australia sending bearish reports on the crop and damage claims from Argentine were ignored. For the week North America cleared 13,933,000 bushels wheat and flour, which confirms the statements that European needs are heavy.

Winnipeg spreads were reported ½ to 2 cents better with an active demand and cash wheat liquidation about over. Lake rates are very strong and big efforts are being made to load out wheat at the Canadian terminals. We see nothing at moment to suggest more than a trading market in wheat.

Cash Grain Close

	Open	High	Low	Close
Wheat—				
Dec	116-2	117-6	116-1	118-1
May	123-6	124-3	124-3	123-4
March	121-4	122-1	120-7	121
Corn—				
Dec.	88	88-3	85-4	85-4
May	90-7	91-2	90-4	90-5
March	88	88-3	87-5	87-7
Oats—				
Dec.	46-4	46-7	46-4	46-6
May	47-6	48-2	47-6	46-6
March	46-7	47-2	46-7	47-1
Rye—				
Dec.	103-4	103-5	102-4	102-5
May	108-6	109-1	107-7	107-7
March		106-2	105-5	105-5

Cash Grain Close

Wheat—2 h., 122 to 122½; 5 h., 109.

Corn—4 m., 83 to 83½; 5 m., 81½ to 82½; 4 y., 82½ to 84½; 5 y., 81½ to 83; 3 w., 85½; 4 w., 83 to 83½; 5 y., 81½ to 83¾.

Oats—2 w., 49; 3 w., 46 to 47½; 4 w., 43 to 43¾.

Rye—2, 109.

INDEMNITIES FOR SATURDAY

(By Branson, Brown & Co. Limited)

Chicago.	Bid	Offer
Wheat—		
Dec	114-7	117
May	122-7	123-7
March	120-2	121-6
Corn		
Dec	85	
May	90	90-7
March	87-2	88-1
Winnipeg		
Wheat—		
May	124-7	124
Dec.	117-6	118-5

London, Nov. 23.—Standard copper, spot, £68 5s; futures, £68 15s.
Electrolytic, spot, £74 15s; futures, £75 5s.
Tin, spot, £227 10s; futures, £232 5s.
Lead, spot, £21 2s 6d; futures, £21 10s.
Zinc, spot, £25 2s 6d; futures, £25 5s.

Phone 6705-6706 WE OFFER AND RECOMMEND 711 Fort Street
Second Canadian General Investment Trust
$100 A SHARE
BROWN BROS. & ALLAN LTD.
(Specialists in Canadian Securities)
HUGH ALLAN

KOOTENAY KING
Wonderful Buy on Present Reaction
H. E. HUNNINGS & CO. LTD.
(Established Since 1920)
Union Building, Victoria, B.C.—Bank of Nova Scotia Building, Vancouver, B.C.
Phone 4484 Phone Sey. 7267
(Members Victoria Stock Exchange)

32,000,000 CUBIC FEET
A 1,000-barrel-a-day well, the greatest yet drilled in the Turner Valley field is claimed by Okalta No. 1. Oil stocks will make profits for you. Information on request. Buy now.
MASON & DIESPECKER
Mining Brokers and Financial Agents
219 Pemberton Building Phone 4639

Columbia River Longview Bridge Co.
First Mortgage 6½% Sinking Fund Gold Bonds, due October 1, 1953
At 99.50 and Accrued Interest
This bridge provides an essential link in the great Pacific Coast arterial highway. Complete guarantee to the bondholders for the completion of the bridge, is unconditionally made by the Bethlehem Steel Corporation.
Quadra Investments Corp.
Limited
220 TELEPHONE 221
ARCADE BUILDING 617 VIEW STREET
Correspondents of E. A. Pierce & Co
Direct wires to All Eastern Exchanges.
O. Scott Whitlus, Mgr

WHITNEY LETTER

(By Branson, Brown & Co. Ltd.)

New York, Nov. 23—Whitney, of the Wall Street Financial Bureau says to-day:

NEW AVERAGE RECORD EXPECTED TO-DAY

"Whether the advice to 'buy'em' which appeared here is good or not is answered by the tape, which shows that all of Wednesday's reaction is wiped out with the prospects for to-day pointing quite clearly to establishment of a new high record by both the industrial and rail averages. It makes no difference what the brokers' loans report discloses, the fact remains that money is easy, and fairly cheap, industrial and rail earnings continuing to expand, and what is perhaps more important, the country is gradually recognizing what good stocks are really worth. If the loan report should show an increase larger than expected you may get a slightly lower opening, if you do use such an opening to buy. Nothing more need be said about the general market.

COMMENT

"Superior Oil is developing even bigger than we expected when the recommendation was made, is at a new record now and is a purchase today for the second phase of its move. Fisher Brothers and affiliated interests acquired approximately 65,000 shares in the first three hours and they will be after more. After allowing for no increase in crude oil prices, and there will certainly be one or two, it is officially estimated net earnings will run about $4,500,000, and allowing a write-off for depreciation and depletion of $2,000,000 to $2,500,000, will return a net for the stock of about $2 a share. This is all based on the assumption that there will be no improvement in the price of oil, the company's production, etc.

"Gotham Knitbac has completed its reaction from its first wide advance and is headed up again. Developments in the company, according to an official, are far beyond anything expected by them a few months ago.

"Considering the fact that both Mack Truck and Yellow Truck had no reaction in Wednesday's market, they both acted remarkably well yesterday and are expected to go through new highs for the year in to-day's market.

"Union Carbide has gone through to new high record as predicted, but should not be sold. It is as much a purchase under 210 as when you were advised to buy yesterday under 200. Marland is still available under 50, so buy it. S.O. of N.J. continues under 55, so do likewise there and pick up some American Republics while it is available below 75.

"In the rail group continue to buy Canadian Pacific any place below 250, New York Central below 190, Southern Pacific below 130, Chicago and Eastern Illinois preferred below 70, St. Paul preferred below its high of the year and Erie before it establishes a new record by crossing 70 first time in its history.

"In the steel group, continue to buy Steel under 170, Colorado Fuel below 80 and Vanadium on any dip below 105. American Can should be bought while it continues below 115. You now have about $25 a share profit in Columbia Graphaphone so take between a third and half of it. Continue to buy National Biscuit under 190."

NEW YORK STOCK EXCHANGE

(By B.C. Bond Corporation's Leased Wire.)

November 23

2 p.m.

	High	Low	Close
Air Reduction	85-6	84-1	85-1
Allied Chemical	237-4	235	235
Allis Chalmers	144-6	143-4	143-4
Amn. Bosch Mag.	38-3	36-7	38-3
Amn. Can	113-4	110-5	111
Amn. & Foreign Power	54-1	53-6	53-6
Amn. Locomotive	101-1	101	101
Amn. Radiator	189-7	187	189-4
Amn. Smelters	282-6	274-1	278
Amn. Steel Fdy.	66-4	63-2	64-4
Amn. Sugar and Ref.	85-3	83-6	84-3
Amn. Tel. & Tel.	196-2	193-7	194
Amn. Tobacco	179	178	178-4
Amn. Woolens	29-6	29	29
Anaconda Copper	114-4	110-2	111-5
Assd. Drygoods	69	66	66-6
Atch., Topeka & S.	200-2	198-2	198-7
Atlantic Gulf W.I.	48		48
Armour "A"	16-6	16-2	16-4
A. M. Byers	156-5	152	152
Auburn	116	114-4	115
Brockway Motors	70-1	68-4	68-4
Balto. & Ohio	116	114-4	116
Bethlehem Steel	84-2	80-6	83-1
Butte & Superior	11-2	10-6	10-6
Canada Dry	81-2	78	78-1
Chalmet and Hecla	45-7	45-2	45-5
Congress Cigars	74-4	73-4	74-4
Curtis Aero.	164	151	157-4
Calif. Packing	79-1	78	78-7
Calumet and Arizona	128	125-6	126
Canadian Pacific	251	239	246-4
Cerro de Pasco	115	111-6	113-4
Chesapeake Corpn.	72-6	72	72-6
Chesapeake & Ohio	202	200	201-4
Chicago, Mil. & St. P.	35-7	35-4	35-1
Do., pref.	54-2	53-7	54
Chicago Northwestern	92	90-6	91-6
Chicago, R.I. & Pac.	133-4	132	132
Chile Copper	71-1	68-4	69-5
Chrysler Motors	132-7	129	129-2
Coco Cola	168-6	168	168
Colo. Fuel & Iron	77	74	75
Columbia Gas	130-5	127-4	130-5
Congoleum	28-2	27	27-5
Consolidated Cigars	94-2	92-7	93
Consolidated Gas	95-3	94	95-3
Continental Can xd.	64-4	62-7	62-7
Continental Motors	19-3	18-5	19
Corn Products	91-2	90	90-6
Crucible Steel	87-3	85	86
Davison Chemical	62-2	61	61
Dupont Powder	488	483	488
Gen. Motors, new	88-3	84-7	86-6
Engineers Pub. Service	47-7	47-4	47-4
Elec. Stg. Battery	96-5	95-1	95-1
Erie R.R.	69-4	67-4	68
Famous Players	153-6	152-6	152-6
Fleischmann	84-6	83-7	83-7
Freeport-Texas	47-2	45-7	45-7
Fox Films	100-3	98-2	98-2
Gabriel Snubbers	25-3	23	23-7
General Asphalt	81-4	79-2	80-3
General Electric	187	184-4	186-2
General Ry. Signals	106	104	104
Gimbel Bros.	51-4	51	51-3
Goodrich Rubber	82-7	81-6	81-6
Gold Dust	123-7	115-2	122
Granby Ore	84-6	82-6	83-5
Great Northern Ore	33	32-1	32-2
Great Northern R.R.	112-4		112-4
Greene Cananea	170	165	166-6
Gulf States Steel	69-6	68-3	68-5
Goodyear	95	92-2	94
Howe Sound	72	70	71
Houston Oil	134	132-4	132-4
Hudson Motors	85	83-6	84-4
Hupp Motors	75-4	73-1	74
Int. Comb. Engines	71	68	69-2
Ind. Oil and Gas	36-2	35-5	35-5
Industrial Alcohol	127-6	125	125
Inspiration Copper	48-7	46	47
Int'l Harvester	381	380	381
Int'l Mercantile Marine	38-2	37-6	38-3
Int'l Nickel	205-2	191	203-4
Int'l Paper	58-6	57-1	57-1
Int'l Tel. & Tel.	191-7	186-6	188-1
Johns-Manville	172	188	189-4
Kayser	85-3	82-1	84
Kas-City Southern	85-2	82	84-4
Kennecott	148-2	144-2	145-6
Kolster Radio	95	93-2	93-2
Kraft Cheese	60-3		60-3
Lima Locomotive	43-5		43-5
Loew's Inc.	62-3	61-6	61-6
Lorillard	30-4	30-1	30-4
Ludlum Steel	85-3	83-3	84-4
Maytag	26-7	25-4	26-7
Matheson Alkali	169-3		169-3
Mack Trucks	104-5	102-4	102-5
Marland Oil	49-6	47-7	48-2
May Dept. Stores	108-6	104-7	106-7
Miami Copper	31-5	30-4	30-7
Mid-Cont. Oil	44-1	42	43-5
Missouri Pac.	70-7	69-4	70-1
Do pfd.	122-6		121-6
Mo., Kas. and Texas	53-6	51-1	51-5
Montgomery Ward	425	421	422
Nat. Dairy Prod.	128-7	125-4	127-7
Nash Motors	106-7	103-5	105
National Biscuit	187-3	184	184
National Cash Reg.	97	95-6	96-4
N. Y. Central	185-4	183-4	184
N.Y. N.H. and H.	77-4	73-1	76-4
Norfolk and Western	192-4		192-4
North American Co.	86-4	84-2	86
Northern Pac.	114-7	112-5	113
Graham Paige	45-3	43-3	43-4
Packard Motors	123-2	120-1	121-4
Pan-American "B"	57-7	56	56-7
Paine Exchange	32-5	30-2	31-4
Pennsylvania R.R.	68-7	67-4	68-1
Phillips Petroleum	52-3	51-2	52-2
Postum Cereal	68-4	67-6	68-3
Prod. and Ref.	27-7	27	27
Pub. Svc. N.J.	73-7	72-6	73-7
Pullman Company	89-6	88	88-7
Punta Allegre Sugar	24-7	24-6	24-6
Pure Oil	31	30	30
Pathe	15	9-4	12-3
Radio Corporation	379-1	361	364
Reading Company	104-2	102-2	102-2
Republic I. and S.	90-5	86-4	88
R. J. Reynolds Tob.	164-6	162-1	165-4
Royal Dutch	63	62-5	62-6
Reo Motors	29	28-4	28-6
Remington Rand	29-5	28-5	28-7
Schulte Stores	53-1	52-7	52-7
Sears-Roebuck	186	182-5	185-4
Shell Union	38	37-5	38
Sinclair Oil	43-1	42-1	42
Skelly Oil	42-6	40-5	41
Southern Pacific	127	125-4	126-5
So. Porto Rico Sug.	45-4	44	44-2
Southern Railway	149	147-5	147-5
St. L. and S. Fran.	118-3	117-4	118
Standard Oil Cal.	78-4	75-5	78-4
Standard Oil N.J.	54-1	53-2	53-6
Stewart-Warner	115-4	113	113-7
Studebaker Corp.	76-4	75-3	75-6
Standard Oil of N.Y.	39-6	39	39-1
Standard Oil of Ind.	95	92-2	92-5
Tidewater Oil	23-7	23	23
Texas Company	47-2	45-7	45-7
Texas Gulf Sulphur	80-4	77-1	78-4
Texas Pacific	181		181
Timken Roller-Bear.	147-7	146-7	146-7
Tobacco Prod.	107	104	104
Underwood	81-7	81	81
Union Carbide	208-7	202-2	206
Union Oil Cal.	55-6	54-4	55-6
Union Pac.	219	216-4	217-7
U.S. Cast Iron Pipe	47-7	47-5	47-5
U.S. Rubber	41-1	40-1	40-1
U.S. Smelting	62	60-1	62
U.S. Steel Corp.	170-6	167-2	169-6
Universal Pipe	23-3	22-5	22-5
aVnadium	106-3	101-1	102-2
Victor Talking	158-4	144	14
Warner Bros. "A"	129	127	127
Wabash R.R.	79	78-7	79
Western Union	190	188	191
Westing. Airbrake	49-4	48-4	48-7
White Motors	38-6	37-6	37-7
Willys-Overland	29	28	28-4
Woolworth	222-3	218-2	220-4
Wright Aero.	258	255	255
Youngs. S. and T.	99-3	98-4	99-3
Yellow Truck	40-3	39-2	39-7

Total sales—6,942,500.

Wall Street To-day

(By B.C. Bond Corporation's Leased Wire.)

NEW RECORDS SET WITH C.P.R. AT 251; NICKEL OVER 205

New York, Nov. 23—With sales for the day running to a new high and within a few thousand of the seven-million mark, the big bull market made another record for itself to-day.

International Nickel late in the session shot through its old high and reached 205¼ before it stopped.

Victor Talking, after its big rise yesterday, went on to 158½, but eased off some 12 points before the close.

Wright Aeroplane climbed 16 points to a new high of 268.

Kennecott went to 148¼ and Cerro de Pasco to 115.

Standard Oil of California and Marland both made new peaks.

Canadian Pacific shot up 10 points and made a new high at 251.

Total sales for the day were reported at 6,942,000 shares.

New York, Nov. 23.—The evening edition of The Wall Street Journal says: So great was the volume of trading that even without printing the volume of sales the tape was unable to keep up with the market, and at times was behind almost an hour. The turnover was particularly heavy during the first hour, but around noon the advance was slowed up by the report that the Federal Reserve Bank of New York would make an announcement at 12 o'clock. Ignorance as to what might be the nature of the announcement led to considerable selling, and the market developed considerable weakness, only to rebound later when the announcement was found to be simply that a new governor of the Federal Reserve Bank of New York had been appointed.

General Motors displayed its greatest strength in several weeks, and the turnover in the stock was very large all through the day. While the tone of the active stocks remained steady through the afternoon, there was quite a little nervousness apparent which seemed to be inspired largely by the hectic pace of the market and the inability to keep close to the minute to minute trend on account of the great confusion on trading.

Outside news was quite unimportant, the fact that the exchange would be closed to-morrow also led to the crowding in the day's session the week-end realizing which might have been postponed until to-morrow. While general confidence was not impaired, to-day's market did give the impression of an increasing amount of caution, and a desire to take quick trading profits whenever the opportunity presented. The tone of the money market was easy, funds being in supply at 6½ per cnt.

TO-DAY'S EXCHANGE

New York, Nov. 23—Foreign exchanges steady. Quotations in cents:

Great Britain—Demand 484⅝, cables 485 1-32; sixty-day bills on bands 480¾.

France—Demand 3.90½, cables 3.90¾.

Italy—Demand 5.23¾, cables 5.24.

Belgium—Demand 13.89.

Germany—Demand 23.80¾.

Holland—Demand 40.11.

Norway—Demand 26.64.

Sweden—Demand 26.71.

Denmark—Demand 26.64.

Switzerland—Demand 10.25¼.

Spain—Demand 16.12.

Greece—Demand 1.29¼.

Poland—Demand 11.25.

Czechoslovakia—Demand 2.96¼.

Jugoslavia—Demand 1.76.

Austria—Demand .1407.

Roumania—Demand .60½.

Argentine—Demand 42.25.

Brazil—Demand 11.95.

Tokio—Demand 46.10.

Shanghai—Demand 64.30.

Montreal—Demand 100.15⅝.

New York, Nov. 23—Call money firm; all loans 6½; closing bid 6½. Time loans steady; mixed collateral 60-90 days, 6⅞ @ 7; 4-6 months 6¾. Prime mercantile paper 5½.

Bankers acceptances unchanged.

GENERAL MOTORS SALES

Detroit, Nov. 23.—General Motors October sales to dealers were 120,878 cars, against 167,466 in September, 128,459 in October, 1927. Total sales for ten months are 1,727,778, against 1,562,748 in the full year 1927.

October sales by dealers to users were 140,383, against 143,784 in September and 153,833 in October, 1927. Total for ten months is 1,717,591, against 1,554,877 in the full year 1927.

CALGARY OILS

(By R. F. Castle & Co. Limited)

	High	Low	Close
Advance	50	50	50
British Dominion		45	50
Dalhousie	165	162½	162½
Devenish	30	30	30
Illinois Alberta	59	57	58
McDougall Segur	230	230	230
Do., new	140	140	140
McLeod	680	660	665
Okalta, com.	32000	25500	25750
Do., pref.	33500	32000	32500
Signal Hill	12	12	12
Spooner	135	135	135
United Oils	185	185	185

Total sales, 9,412.

SILVER

New York, Nov. 23.—Bar silver, 58; Mexican dollars, 43⅞.

London, Nov. 23.—Bar silver, 26 11-16d per cent. Money, 3¼ per cent. Discount rates: Short bills, 4¼ to 4⅜ per cent.; three months' bills, 4⅝ per cent.

OREGON COPPER COMPANY
Latest reports from the property indicate that this will be a sensational mine. We advise the purchase of Oregon Copper Stock at present prices.
MEHAREY, ROE & CO. LTD.
STOCKS, BONDS, REAL ESTATE, INSURANCE
Phone 3308 Member Victoria Stock Exchange Fort and Broad Sts.
Branch Office at 326 Stark Street, Portland, Ore.

MONTREAL STOCKS

(By B.C. Bond Corporation's Leased Wire.)

SMELTERS JUMP 60 POINTS TO 399; NORANDA AT 63.50

Montreal, Nov. 23. — Consolidated Smelters to-day provided one of the greatest sensations that has hit the Canadian market in years. After rising fifty points in the last few days from around the 280 mark, the stock opened this morning at 330. In a few minutes it started to rise, and before buyers who sought the stock had got what they wanted it had reached 399.

The importance of the company's new copper properties on the British Columbia Coast, combined with the increase in the production and earnings at the Trail Smelter and Sullivan Mine, are given as the reason for the rise. The stock is said to be definitely slated for still higher prices eventually, as it is estimated the stock will earn $50 a share or over next year.

Accompanying the rise in Consolidated, its subsidiary, Coast Copper, put on a spurt and climbed nine points to a new high on this move of 59.00.

The move before long spread to Noranda, which after closing around 57.00 yesterday, opened at 58.00 this morning. By the middle of the session the stock was carried up to 63.50. At least 75.00 was being talked of for Noranda on this move and it was reported that Noranda was to issue rites to shareholders.

In connection with Hiram Walker, Financial Counsel had a report that Fisher Brothers of New York had secured a controlling interest in Hiram.

The word was passed around to buy B.C. Packers for a trading profit.

Imperial Tobacco in the year ended September 30, 1928, earned on the common stock $4,393,901, against $3,390,681 in 1927 and $1,191,391 in 1926.

There was some street talk of a further bulge in Massey-Harris.

Buying of paper stocks and their continued absorption has been a feature of the market.

For the first time in history, the Southern Canada Power monthly gross earnings have appeared at a figure representing a rate in excess of $2,000,000 a year. Gross earnings for October show an increase of approximately twenty-five per cent.

(By B.C. Bond Corporation Limited)

	Close
Abitibi	48-4
Asbestos, com.	19-4
Alberta Pac. Grain, com.	80
B.C. Power	57-2
Brazilian Traction	71-3
British American Oil	49
Brompton Pulp and Paper	37-4
Bronze	132
Canada Cement, com.	33-4
Canada Malting	34-2
Canada Paper and Power	31
Canada S.S. Lines, com.	38-2
Do., pref.	95
Canadian Car	76
Canadian Converts.	102
Can. Indus. Alcohol	43
Con. Mining and Smelting	375
Coast Copper	58-2
Dominion Bridge	94-2
Dominion Glass	145
Dryden Paper	39-2
Fraser, com.	84
Hiram Walker	80
Imperial Tobacco	11
Lake of Woods	54-4
Massey Harris, com.	95-4
McColl Frontenac	35
Mond Nickel	32
Montreal Power	101
National Brewers	134-4
National Steel Car	75
Noranda	61
Ogilvie	500
Pennans	98
Power Corpn.	84
Quebec Power	88
Shawinigan	94-4
Steel of Can., com.	216-4
Wayagamack	73
Winnipeg Elec., com.	106
Western Grocers, com.	25

NEW YORK CURB CLOSE

(By the B.C. Bond Corp. Ltd.)

	Bid	Asked
Amn. Haw. S.S.	22½	23
Amn. Rayon	20½	21
Bancitaly	126	126¼
Caterpillar	77	80
Cont. C.I.P.	13	13¼
Dubilier	5	5¼
Durant Del.	14	14½
Fox Theatre	29	29¾
Freshman	14⅝	15
Gen. Baking "A"	10½	10¾
Gen. Baking "B"	79	79¾
Glen Alden	152	153
Hazeltine	51	52¾
Lehi Val. Coal	29	30
Marconi (Eng.)	26⅝	26⅞
Marmon Motors	76	77
Servel	13¾	14¼
Tob. Prod. Ex.	3¼	3⅝
Uni. Pft. Shrg.	11	12¼
Cities Svc.	72¾	73
Do., pref.	99½	99¾
Do., Bnkrs.	35	
Lion Oil	37½	38
Mountain Prod.	21¾	22
Min. and Gulf	1⅛	1¼
New Bradford	4⅝	5
Pantepec	11	11½
Red Bank	8	10
Salt Ck. Prod.	25¾	25⅞
Do., Cons.	6⅝	6¾
Cons. Copper	15½	15⅝
Cresson Gold	81	90
Engrs. Gold	3½	4½
Hecla	16¼	17
Jerome Vde.	20	50
Mesabi	5⅝	5½
N.J. Zinc	240	242
New Mont.	206	206
Nipissing	2⅞	3
Ohio Copper	1	1 1-16
Tono. Bel.	65	75
Tono. Ext.	6	8
Tono. Mines	3½	3¾
United East	80	81
Uni. Vde. Ext.	23¾	24
Amn. G. & E.	126	128
Assd. G. & E.	49½	49⅝
Amn. L. & T.	216	218
Elec. Bond	138¼	138¾
Elec. Inv.	73½	73¾
M.M. Util.	166	169
Nat. Pub. Svc.	25	25¼
Uni. L. & P. "A"	25⅝	25⅞

OPENING BOND LIST

	Bid	Asked
Antioquia 7s 1945 "A"	95¼	96
Argentine 6s 1957	100	100¼
Belgian 7s 1955	106¾	108
Bolivia 8s 1945	105	105½
Bogota 8s 1945	105	106
Brazil 4s 1889	57¼	58¼
Brazil 5s 1913	53¼	54¼
Bordeaux 6s 1934	100	100¼
Chile 6s 1960	93	94
Chile 7s 1942	102	102¼
Chile 6½s 1957	97	97½
Costa Rica 7s 1951	95½	96
French Franc 8s 1920	41½	42½
French Franc 6s 1920	39½	40½
French S.S. Line 7s 1949	102¼	102¾
Stinnes 7s 1936	88	90
Stinnes 7s 1946	88	90
Italy 7s 1951	97	97½
Marseilles 6s 1934	100	100½
Norway 6½s 1950	102	102½
Norway 6s 1944	102¾	103
Polish 6s 1940	84	84½
Polish 8s 1955	99¼	99½
Paris, Lyons & Med. 6s 1958	99	99½
Paris, Lyons & Med. 7s 1958	104	104½
Porto Allegre 8s 1966	100½	101½
Soissons 6s 1936	98¼	99¼
Siemens Halske 6½s 1951	105¾	106¼
Polish 7s 1957	88	88½
Brazil 4½s 1888	71½	72½

VANCOUVER GRAIN

Vancouver, Nov. 23.—Futures quotations:

Wheat—	Open	High	Low	Close
Nov.	120¾	122¾	120¼	120¼
Jan.	123½	124¾	123½	123½
March	124¾	124¾	124¾	124¾
May	125¾	126¾	125¾	125¾

Cash: No. 1 Northern, 119½; 2 Nor., 116½; 3 Nor., 111½; 4 wheat, 105½; 5 wheat, 92½; 6 wheat, 79½; feed, 75½.

GILLESPIE HART & TODD LTD.
FINANCIAL AGENTS
Phone 2040 BONDS STOCKS
REAL ESTATE — MORTGAGES INSURANCE
611 FORT ST.

A HABIT WELL WORTH CULTIVATING
SPEND wisely and, as you receive your salary, set aside a reasonable portion of it in a savings account with the bank.
You will very soon find that the habit of living well within your means—of building financial security for yourself—is not so difficult as you think.
Spend wisely and save as much as you possibly can. This is a habit well worth cultivating.
Any branch of the bank will give you painstaking and dependable service.
IMPERIAL BANK OF CANADA
VICTORIA BRANCH, A. R. GREEN, Manager
Assets of One Hundred and Thirty-five Millions

WE OFFER:
Second Canadian General Investment Trust at $100.00
We can furnish a full report, giving most interesting information in connection with this security.
BRANSON, BROWN & CO. LTD.
Central Bldg. Victoria, B.C.
Correspondents of Logan & Bryan
Members: Winnipeg Grain Exchange, B.C. Bond Dealer Assn., Vancouver Stock Exchange, Victoria Stock Exchange, Seattle Stock Exchange.
Phones: 5600 5601 5602 5603
Direct private connections to all the leading Eastern Exchanges

GOVERNMENT MUNICIPAL CORPORATION and FOREIGN SECURITIES
Direct Wire Connections With Eastern Correspondents
E. A. PIERCE & CO.—New York, Chicago, San Francisco.
JAMES RICHARDSON & SONS—Toronto, Montreal and Winnipeg.
British Columbia Bond Corporation Ltd.
1200 Government Street, Victoria
Vancouver Nanaimo Duncan
H. E. BOORMAN, Managing Director
Private Wires to All North American Exchanges. Members Winnipeg Grain Exchange, B.C. Bond Dealers' Association, etc.
Radio Broadcast from 8 to 8.30 a.m. and from 6 to 6.20 p.m. Each Day
Phones: 345-349-350—Four Lines Connecting All Departments.

Christy Hall & Co. Victoria
We Offer:
State of Maranhao, 7% Bonds, due Nov. 1, 1958 .. 94.00
Republic of Peru, 6% Bonds, due Oct. 1, 1961 ..... 91.00
United Grain Growers

NEWS — MINING — MARKETS

Mining Market Prices

VICTORIA STOCK EXCHANGE

	Bid	Asked
Bayview	..	.05
Big Missouri	.57	.62
Cork Province	.25	.28
Dalhousie	..	.20
Dunwell	..	.18
George Copper	4.25	5.00
Golconda	..	.85
Independence	..	.12
Indian	..	.07
Int. Coal and Coke	.35	.37
Kootenay Florence	.18	.22
Lakeview	.01	.02
Lucky Jim	..	.27
Malaspina	..	.10½
Marmot Metals	..	.10
Pend Oreille, com.	9.00	11.00
Nat. Silver G.S.	.14	.16
Premier	2.22	2.25
Rufus-Argenta	.15	.20
Ruth Hope	.58	..
Silver Crest	..	.08
Terminus	..	.14
Whitewater, com.	..	1.40
Woodbine	..	.10
Oregon Copper	.68	.72
Unlisted—		
Grandview	.56	.60
Beaver	..	.17
Caufield	..	10.00
Georgia River	.28	.32
C. and E. Land	..	28.00
Silvertop	..	.25
Stewart Lands	3.50	5.00
Wellington	.14½	.16
George Enterprise	..	.20
Northern Light	..	.20
Marmot Gold	..	.09
United Empire	..	.08
Mohawk	.06¼	.08½
Snowflake	.31	.36
Noble Five	.52	.54
Morton Woolsey	..	.07
Reeves McDonald	1.15	1.35

Sales: 1,000 Georgia River at .29; 2,000 Wellington at .15.

VANCOUVER MINING MARKET

Vancouver, Nov. 23—Interest in a more active market on the Vancouver Stock Exchange this forenoon again centred around Fabyan Petroleums, where a heavy gas flow with increasing oil showing has attracted wide interest. The stock opened here at 25, sold down rapidly to 15, and then closed at noon at 17. The confirmation of oil values in the Fabyan flow appears to be the determining factor in the Fabyan price on the local board. This will be known when the gas output is under control.

Two stocks which have been lying dormant for some time came back with a rush. Mohawk, on good news of a strike and early shipments, showed sales of around 60,000 and made nearly a point to sell at 7¾ at the close.

Topley on rumors of news that will shortly be made public, went up two points to 47 on sales of 16,000.

Big Missouri did not receive very much attention, but held around 58.

Duthie sold steady at 85. Golconda at 79 was the same. Brandview, for some unaccountable reason, eased off another half to 56.

Independence was in good demand and made half to 9½.

Marmot Metals took a sudden spurt and sold at 9, one up.

Noble Five was one of the popular stocks and went up a half to 53 on sales of over 50,000.

Ruth Hope was up one-half to 59.

Snowflake was weak in transactions, but finished a trifle higher at 33.

Whitewater was down 3 to 1.25.

Kootenay on sales around 20,000 took a great deal of the trading and was up half to 30½. The stock has now been listed here officially.

National Silver has struck some excellent ore presumed to be the continuation of the Premier lead and the stock rose 1½ to 15½.

George Copper, in spite of the big rise in Consolidated Smelters and Coast Copper, proved disappointing and, for some reason actually eased off, instead of rising as anticipated on the good news from the East.

In the case of Pend Oreille, no new dvelopments are reported and the stock sold here to-day as low as $9.80.

McLeod Oil was strong at $6.75 and Home Oil brought $2.50.

(By B.C. Bond Corporation Limited)

	Bid	Asked
Bayview	.03½	.04
Beaver Silver	1.30	1.40
Big Missouri	.57½	.58
Bowena Copper	.13½	..
Cork Province	.25	.26
Cotton Belt	.50	..
Dunwell	.11½	.13
Duthie	.85	.90
George Copper	4.00	4.75
Georgia River	.28	.29
Grandview	.55½	.56
Independence	.09½	.10
Inter. C. and C.	.36	.38
Kootenay Florence	.19	.19½
L. and L.	.06¾	.07
Leadsmith	.01½	..
Lucky Jim	.25	.26
Marmot Gold	.07¾	.07¾
Mohawk	.07	.07½
Noble Five	.52½	.53
Kootenay King	.30½	.31
Pend Oreille, com.	9.75	10.00
Porter Idaho	.60	.61
Premier	2.21	2.22
Rufus-Argenta	.19	.20
Ruth Hope	.59	.60
Silverado	.05	..
Silver Crest	.06½	.07
Slocan Rambler	.19	..
Snowflake	.33½	.33½
Terminus	.12	..
Topley Richfield	.46½	.47½
Wellington	.17	.17½
Whitewater, com.	1.25	1.28
OILS		
A.P. Consolidated	.49	..
Ill. Alta.	.59	.63
Calmont	1.00	..
Fabyan	.16½	.17½
Mayland	1.15	..
Morton Woolsey	.06¾	.07

VANCOUVER SALES

Vancouver, Nov. 23.—Morning sales on the Vancouver Stock Exchange were: 5,000 Bayview at 4; 1,000 Beaver Silver at 13½; 1,000 Big Missouri at 57½; 1,000 at 58, 100 at 59; 4,000 Dunwell at 13; 1,000 Duthie Mines at 85, 50 at 86; 10 George Copper at 450; 1,000 Golconda at 78½, 500 at 79; 150 Grandview at 55½, 6,500 at 56; 100 at 56½; 14,000 Independence at 9½; 200 Kootenay Florence at 19, 5,500 at 19¼, 1,000 at 19½; 3,000 Kootenay King at 30, 8,500 at 30½; 2,600 at 31, 2,000 at 32 (B60); 3,000 L. and L. at 6½; 1,500 Lucky Jim at 25; 3,500 Marmot Gold at 7½; 1,400 Whitewater at 125; 1,000 American M. & M. at 7; 8,000 Marmot Metals at 9; 1,000 Mohawk at 7, 3,000 at 7¼, 19,500 at 7¾, 2,000 at 7⅞, 23,500 at 7½, 5,000 at 7¾ (B60); 1,000 Morton Woolsey at ⅜6, 5,000 at 6¾; 1,000 National Silver at 14½, 9,500 at 15, 2,400 at 15½; 150 Pend Oreille at 9.80; 250 at 9.90; 900 Premier Gold at 222; 1,000 Porter Idaho at 60; 500 at 60¼; 4,200 Reeves McDonald at 125; 1,000 Richmond at 1¾; 500 Wellington at 15½, 500 at 16; 15,000 Noble Five at 52½, 37,200 at 53; 7,500 Rufus-Argenta at 19; 3,000 Ruth Hope at 58½, 2,000 at 59; 1,000 Snowflake at 32½, 1,000 at 33, 1,000 at 34 (B60); 2,000 Topley Richfield at 45, 2,500 at 45½, 1,500 at 46, 4,000 at 46½, 1,000 at 46¾, 5,500 at 47; 4,900 Fabyan Pete. at 15, 5,000 at 15½, 6,450 at 16, 2,500 at 16½, 21,400 at 17, 4,000 at 17½, 11,700 at 17½, 17,700 at 18, 1,000 at 18 (B60), 1,000 at 18½, 1,500 at 19, 2,000 at 20, 2,000 at 21, 2,000 at 21½, 500 at 24, 1,000 at 25; 250 Dalhousie Oil at 163; 12,000 Woodbine at 7, 2,000 at 2½; 600 Home Oil at 250, 550 at 255; 100 McLeod Oil at 670, 550 at 675.

Off-session sales: 1,000 Fabyan Pete. at 16.

Thursday Afternoon Sales: 200 Missouri at .58, 2,500 at .58½, 50 at .59; 3,000 Cork Province at .35; 2,500 Dunwell at .13; 500 Duthie Mines at .86, 1,500 at .87; 100 George Copper at 4.50; 1,000 Georgia River at .29; 3,000 Golconda at .77, 100 at .78, 1,000 at .79; 500 Grandview at .56½; 600 Kootenay Florence at .19; 12,000 Lakeview at .01½; 8,200 Lucky Jim at .25; 2,000 Marmot Gold at .07¾, 20,000 at .07½, 500 at .07¾, 100 at .08; 2,000 Mohawk at .06½; 500 at .06¾, 8,000 at .06¾, 6,000 at .07, 13,500 Kootenay King at .30, 500 at .30¼, 2,100 at .31; 2,000 Morton Woolsey at .06¾, 2,000 at .06¾; 1,000 National Silver at .14, 1,000 at .14¼; 24,300 Noble Five at .50, 1,300 at .51, 300 at .51½, 23,900 at .52, 46,900 at .52½, 200 Pend Oreille at 9.40, 10 at 9.45; 200 Planet Mines at .60; 100 Premier at 2.23; 1,300 Reeves-McDonald at 1.25, 300 Rufus-Argenta at .19; 2,000 Ruth Hope at .58½; 1,000 Silversmith at .08; 950 Snowflake at .32, 300 at .32½; 200 Whitewater at 1.28; 6,000 Woodbine at .07½; 500 A.P. Con. at .50; 10,500 Fabyan Pete. at .12, 1,500 at .12½; 2,500 at .13, 1,500 at .13½; 1,000 at .13¾, 850 at .14; 1,950 Home Oil at 2.60; 155 McLeod Oil at 6.25.

(Miller, Court, by Teletype Wire)

Vancouver, Nov. 23.—Fabyan and Noble Five continued to feature a strong market here to-day. Fabyan opened at 25, but weakened to 16½ under selling pressure before buying strength brought it up to 17. Noble Five at 53 and sold down to 52½. Both Fabyan and Noble Five had a heavy turnover.

Mohawk opened at 7¼, and excellent reports from the property during the last few days indicate higher prices.

National Silver was also strong, opening at 14½ and selling up to 15½.

Reeves McDonald continued firmer at 1.26-1.30.

There was considerable trading in Premier at 2.22.

Ruth Hope was steady around 58½-58¾.

Interest in the mining stock market seems to have been re-awakened and trading has become general and in greater volume, indicating the market activity predicted for this Winter and Spring.

We are in receipt this morning of wire from F. H. Taylor President of Topley Richfield as follows: Diamond drill struck very important ore body to depth of 158 below bottom of shaft. Average of eleven feet ore assays gold $7, silver fifty-two ounces. Another average of eleven feet ore assays gold $8, silver thirty-three ounces. Thirty inches ere assayed gold $18, silver, 114 ounces. Started three shifts sinking shaft to intersect this ore zone.

NEW INCORPORATIONS

Incorporations granted at the Parliament Buildings this week are:

Associated Developers Limited, headquarters, Vancouver; authorized capital, $100,000.

Austin Company of Canada Limited, headquarters, Vancouver; authorized capital, $10,000.

Black Hill Mining Company Limited, headquarters, Stewart; authorized capital, $1,500,000.

British Columbia Cattle Company, headquarters, Vancouver; authorized capital, $225,000.

Business Properties Holding Company, headquarters, Vancouver; authorized capital, $250,000.

Cedar Valley Community Association, Cedar Valley, community purposes, under Societies Act.

Coach and Horses Hotel Company, headquarters, Esquimalt; authorized capital, $30,000, to take over the site and business of this well-known hostelry on the Esquimalt Road.

Consolidated Queen Bess Mines, Limited, headquarters, Alamo, B.C.; authorized capital, $2,500,000.

E. L. Staples Timber Company, headquarters, Wycliffe; authorized capital, $45,000.

Eagle Lake Fur Farms Limited, headquarters, Prince George; authorized capital, $25,000.

Frederick Fisher Limited, headquarters, Nanaimo; authorized capital, $15,000.

Giant Tunnel & Construction Company, headquarters, Vancouver; authorized capital, $50,000.

Jerdura Copper, headquarters, Victoria; authorized capital, $10,000.

Powell River Utilities, headquarters, Vancouver; authorized capital, $50,000.

Royston Pharmacy, headquarters, New Westminster; authorized capital, $15,000.

Sterling Products, headquarters, Vancouver; authorized capital, $10,000.

Thomas Kuzma, headquarters, Kamloops; authorized capital, $20,000.

Timber Finance Corporation, headquarters, Vancouver; authorized capital, $100,000.

Vancouver Club, headquarters, Vancouver, general club privileges under Societies Act.

A Smart Boy

"I like to kiss a girl who hasn't a lot of rouge on her lips."

"Not me; I like to get there before the other fellows do."

STOCK EXCHANGES SWAMPED, FORCED TO CLOSE SATURDAY

Board of Governors of the New York Stock Exchange to-day voted to close the exchange on Saturday. Offices of exchange members, however, will remain open.

Decision to close was made to give over-worked office staffs a chance to catch up with the record volume of business which has swamped them completely.

Following the decision in New York the Montreal and Toronto Stock Exchanges decided to close those exchanges to-morrow for similar reasons.

CANADIAN DOLLAR SELLS AT PREMIUM OVER U.S. FUNDS

New York, Nov. 23—Canadian dollar continued to hold its premium over the United States dollar in the foreign exchange market here to-day, with the quotation on Montreal being 100.15⅝.

The premium on the Canadian dollar has been running from 1½ to 1¾ cents, which, if it continue, will make the loss of gold to Canada probable.

NEW YORK SHIPPING GOLD TO CANADA

New York, Nov. 23—The Bank of Montreal is shipping to-day $5,000,000 gold to Canada. This brings the total shipments on the current movement to Canada to $6,000,000.

TORONTO MINING MARKET

Toronto, Nov. 23 (Over B. F. Castle Leased Wire)—Solloway, Mills and Company to-day say: "Eclipsing all former records in point of volume Noranda Mines was the outstanding star in the market firmament in to-day's session of the Standard Stock and Mining Exchange. Opening at 56.00, Noranda steamed ahead, taking all offerings to a high of 62.50, easing to close at 61.50. Rumors flew thick and fast on the street as to the reason for the present steady rise which Noranda has been experiencing since last Tuesday morning. The rumor still persists that stock is to be offered as rights to shareholders at 50.00 a share for the purpose of greatly increasing smelter and concentrating capacity.

Two contrary reports were traced to Rouyn sources. One report states that the "P" ore body, which is comparable in size to the "H" ore body, has turned into high-grade ore at depth, and that values are similar to Noranda's now famous "H" ore body. The other report from Rouyn is to the effect that an entirely new ore body had been found on the 975-foot level. Talk of Canadian Pacific buying and of the possible battling of Anaconda for control was also heard. The old rumor of the building of a copper refinery by International Nickel and Noranda again was raked up. Viewing the situation from all angles, we feel that whatever news eventually is released on Noranda will be bullish, and that Noranda will sell considerably higher. In other words the long side of Noranda should be the profitable side in the next three to four weeks.

Consolidated Smelters was another base metal stock that registered a remarkable advance. Opening at 344 here Consolidated sold up to 400 a share.

International Nickel, not to be outdone, poked its way to 205 closing at 203.25. The new stock closed at 34¼ bid.

Hudson Bay was rather ignored, closing at 19.95 bid.

At 125 bid Kirkland Lake was nine points higher. Mining Corporation at 350-55 was off five points. Abana at 335 was off fifteen points. The Lindsley stocks were in disfavor and Sherritt-Gordon and Sudbury Basin at 675 and 720 were inclined to be soft.

Lake Shore touched 18.50, but eased to finish at 18.25.

The three big oil stocks, B.A. Oil, International Pete and Imperial, were easy, specially Imperial at 89½ bid.

	High	Low	Close
Abana	350	340	340
Aconda	14	14	14
Apex	2	2	2
Arno	16¾	16¾	16¾
Baldwin	1½	1½	1½
Bathurst	38½	38	38½
Barry Hollinger	30	25	27½
Bidgood	38	38	38
Big Missouri	60	59	60
Capital Rouyn	12	11½	12
Central Manitoba	75	72	72
Chaput Hughes	8	7½	8
Crown Reserve	39¾	38½	38½
Federal Kirkland	7½	7½	7½
Gold Hill	8¼	8	8¼
Goodfish	26½	26	26½
Granada	18½	18½	18½
Grover Daly	3½	3½	3½
Hilltop	5	4½	4½
Hollinger	850	850	850
Howey	106	105	105
Hudson Bay	2015	1925	1985
International Nickel	19600	19600	19600
Jackson Manion	23	21	22½
Kirkland Hunton	5	5	5
Kirkland Lake	125	116	124
Kootenay Florence	20½	20	20
Lake Shore	1825	1800	1810
Laval	11	10½	10½
Macassa	20	19	20
Malartic	108	106	107
McDougall	40	36	40
McIntyre	2130	2100	2130
Mining Corporation	356	355	355
Moss Mines	52	50	50
Murphy	73	73	73
Newbec	28	25	25
Nipissing	300	297	300
Noranda	6250	5800	6050
Pawnee Kirkland	11½	10	10
Petroleum Oil and Gas	13	13	13
Pend Oreille	915	975	985
Potter Dosal	2¼	2¼	2¼
Premier	220	215	215
San Antonio	22	20	20
Sherritt Gordon	675	660	670
Stadacona	10	10¼	10
Sudbury Basin	730	720	720
Sylvanite	230	230	230
Towagmac	305	298	299
Teck Hughes	840	825	835
Tough Oakes	9	8½	8½
Vipond	57¼	57¼	57¼
Wright Hargreaves	200	195	200
Mond Nickel	3275	3200	3275

THOS. F. RYAN, NEW YORK, DIES

Holdings of Aged Financier Estimated at Least $500,000,000

New York, Nov. 23.—Thomas Fortune Ryan, aged financier, died at his home here to-day after a short illness. Death was attributed to advanced age. He was seventy-seven.

The financier's fortune was variously estimated at from $300,000,000 to $500,000,000, and most of it was invested in tobacco stocks.

Thomas Fortune Ryan's career as a financier was mainly devoted to the consolidation and extension of street railway and electric light and power systems in New York, Chicago and other cities. About 1908 he resigned as the controlling factor on the directorates of more than thirty corporations, retaining directorship in only three, the Carolina, Clinchfield and Ohio Railway, the Clinchfield Coal Corporation and the Guaranty Trust Company of New York City.

IN POLITICS

He combined politics with business and for years was a leading figure in the counsels of the anti-Bryan wing of the Democratic Party.

Born in Nelson County, Va., October 17, 1851, and educated in the public schools, Ryan went to Baltimore at the age of seventeen to work in a dry-goods store. There he remained until 1870, when he came to New York and began work as a clerk for a Wall Street concern. Four years later he became a member of the Stock Exchange. He became acquainted with William C. Whitney and for more than a quarter of a century had active charge of the latter's enterprises.

Mr. Ryan was twice married, the first time to Miss Ida M. Barry of Baltimore, whom Pope Pius made a Countess of the Holy Roman Empire in 1907. Mrs. Ryan died in 1914. Five sons were born to them. Mr. Ryan's second wife was Mrs. Cornelius C. (Nicoll) Cuyler of New York City, whom he married in 1917.

Prices Improve On Bond Market

New York, Nov. 23.—Prices and activity improved in early trading on the bond market to-day with convertibles again leading the irregular advance in sympathy with the price of stocks.

Andes Copper 7s, Pathe Exchange 7s, with warrants, and Kayser & Company 5½s, moved to new high ground. Small gains were made by American Cynamid 5s, Great Falls Power 5s, and Barnsdall 6s. Soft spots included public Service of New Jersey 4½s and Colon Oil 6s. Rails generally improved, but gains were fractional.

The foreign list was irregular.

The Federal Reserve Bank of New York has notified member banks that a treasury offering may be expected soon.

ORR'S STORY IS NOT ACCEPTED

(Continued from page 1)

portion to the circumstances because of the appearance of counsel representing the Attorney-General's Department," declared Alex Henderson, K.C., counsel for Rev. S. Robertson Orr, in his argument before Magistrate J. A. Findlay here this morning at the hearing of the charge of assaulting and endeavoring to detain Harold B. Robertson, K.C., in a local hotel on November 17.

Mr. Henderson requested that the accused and Chief of Police Long should be recalled to the stand to clarify evidence about the revolver. J. W. deB. Farris, K.C., counsel for the Attorney-General, objected and the objection was sustained.

Counsel for Mr. Orr argued that the preponderance of fact was in favor of the accused and that the only serious evidence against him was the possession of the revolver and the means used to induce Mr. Robertson to go to the hotel.

DESCRIBED AS SERIOUS

In opening his argument Mr. Farris stated the case was a serious one because the circumstances had arisen out of a court action and therefore affected the administration of justice.

He argued that Mr. Robertson's evidence was consistent, that J. S. McKay, barrister, was "more than a casual friend" of Orr's and still his evidence differed from that of the accused. He thought the accused had misstated the facts and arranged to commit a fraud by having J. Pritchard, taxi driver, call Mr. Robertson under an assumed name.

ORR'S TESTIMONY

Yesterday afternoon, Mr. Orr, on the witness stand, said that as soon as Harold B. Robertson saw him he dragged off his coat, picked up a chair and attacked him, felling him to the floor with a blow on the bridge of the nose and then striking him on the forehead with the chair while he was still on the floor, gashing his forehead.

"I was just about to rise from the ground when he swung the chair again and caught me on the forehead. I wanted to get to him and reason with him. I wanted to say to Mr. Robertson: 'Just be quiet and restrain yourself,' the witness said.

The court—What was he doing at the time you were talking?

itness—He was running around like a wild man in a frenzy. Our endeavor was to quiet him.

BLANK CARTRIDGES

Mr. Orr testified that during the attack he pulled out a gun which was loaded with blank cartridges. He said he was in fear of his life.

Mr. McKay (a barrister) knocked the gun out of my hand, and he (Robertson) hit me the third time," the witness said.

The witness stated that after that he was prostrate on the floor and was feebly groping for the gun.

"My thought," he said, "was still of Mr. Robertson. I thought that as a professional man he would put himself in an embarrassing position. I thought I must save him from this."

WENT INTO CORRIDOR

Mr. Orr said Mr. Robertson got to the telephone in the room and put there a call for assistance. Finally, he stated, the three of them got into the corridor leading to the door of the room. The gun at that time was in his left hand, he said, and Mr. McKay was clasping his hand. In the struggle the gun was pressed against Mr. Robertson, the witness stated, and he said: 'The gun is pressed against you. It might fire."

The witness told the court he had wished to meet Mr. Robertson, who was counsel for Gordon Fleck in a recent divorce action against his wife in which he (Orr) was named as co-respondent, to persuade Mr. Robertson to refract certain statements he had made in the action.

FEARED VIOLENCE

Asked by the court, 'Why did you want the gun at all?" the witness replied that he had "found during the trial that those representing the Fleck interests were so bitter I feared violence."

He said he had received a permit for the gun from the chief of police.

The court—I was just wondering how much faith you had in the Almighty and how much in the gun.

NO COALITION IN NEW ZEALAND

Wellington, N.Z., Nov. 23 (Canadian Press Cable via Reuter's)—The situation following the general election in New Zealand is further complicated by the announcement by Sir Joseph Ward, leader of the United Liberal Party, that his party is opposed to a coalition with the Reform Party headed by Premier J. G. Coates. Both the United Party and the Government party won twenty-six seats out of a total of eighty, the Labor Party having twenty and Independents the remaining eight.

SUGAR

New York, Nov. 23.—The raw sugar market was firm and unchanged early to-day at 3.89 for spot, duty paid, with no sales reported. The refined market was unchanged at 5.30 to 5.25 for fine granulated. Withdrawals on old contracts were again of fairly liberal proportions, but new business was light and only of a hand to mouth character.

New York, Nov. 23.—Copper steady; electrolytic, spot and futures, 16.

Iron unchanged.

Tin steady; spot, 52.25; futures, 51.62.

Lead steady; spot New York, 6.35; East St. Louis, 6.17 to 6.20.

Zinc steady; spot and futures, 6.25.

Antimony, 10.12.

DON'T GAMBLE

Invest in a proven oil burner with a proven service. Preferred-Hart Oil Burners are installed and serviced by

McDOWELL & MANN

Insiders See Coast Copper As Good "Long Pull"

Vancouver Island property controlled and managed by Consolidated Mining & Smelting, recently has again come into prominence on the flimsiest of information. The high point of the stock was $60 in January. After selling at a low of $28 in the Summer on narrow trading, renewed buying sent it to $58 two weeks ago. The current quotations are between $50 and $47.

J. J. Warren, president of the company and president of Smelters, is on his way West. It could not be learned at his Toronto offices if he would visit Coast Copper operation on Quatsino Sound, Vancouver Island, before his return. Mr. Warren is most conservative in his forecasts of the future of companies in which he is interested and very little authentic information ever has been available concerning Coast Copper.

Another member of the Smelters group this week expressed to The Financial Post the opinion that the Coast Copper development is "very promising," but disclaimed any actual knowledge of recent activities.

RESULTS SATISFACTORY

Coast Copper is down about 1,200 feet and the results from underground exploration and diamond drilling have been eminently satisfactory, it is believed. The copper content is not high, it is reported, but the lenses of ore are wide and there will be sufficient recovery of gold and silver to pay a large part of the cost of getting out the ore, it is said.

At present the only means of access to the property is by way of a wagon road which has been improved in the last year with the aid of the Government. It is expected that the Canadian Pacific will build a line from the property to tidewater as soon as development has proceeded far enough to justify it. There is a lumbering operation in the neighborhood which also would contribute to the traffic on the railway. Coast Copper has ample power in the vicinity, the current being purchased from an affiliated company. There have been no forecasts as to when the property will be in production, but it is said that development is proceeding as rapidly as is economically feasible.

There are only 200,000 shares. At $50, the total stock is worth $10,000,000. The company has no money in its treasury, but cash for development is being advanced by Smelters. It is estimated that, at this time, Coast Copper owes the parent company about $2,000,000.

MARGINAL TRADING DANGEROUS

The $5 par stock first became of active interest in Eastern markets in May, 1927, the opening price being $22. It sold as low as $11.25 in August, 1927. The big move came last December, the low for that month being $15.50 and the high $43.25. There was a further upward movement in January, when the record high of $60 was touched. Floating supply of the stock is small.

Marginal traders in this stock have not found it profitable, as a rule. The fluctuations have been wide, as will be seen from the subjoined table. Buying apparently has been spasmodic rather than steady and the total of sales in the periods of rising prices may be an indication of short selling. There has been less and less activity in periods of falling market prices and this is interpreted by those familiar with the market to mean that most holders have faith in the stock for the long pull.

Following is the record of the stock on the Standard Mining Exchange, Toronto, since its listing in May, 1927:

1927	High	Low	Sales
May	22	20	3,090
June	22	15	5,955
July	16	12	660
August	17.50	11.25	1,940
September	16	15	385
October	15	14.65	922
November	17	14	2,185
December	43.25	15.50	42,480
1928—			
January	60	37.50	39,697
February	53.25	42	27,695
March	49	41	21,940
April	49	31	9,120
May	39	32	4,888
June	47.50	28	13,720
July	46	32.50	10,475
August	39.50	34	4,370
September	43.25	34	12,900
October	58	37	30,964
November (to 13th)	55	47	9,406
Total sales			232,469

Bank of England Again Monopolizes British Paper Money

London, Nov. 23.—To-day marked another important stage in the disappearance of wartime expedients in Great Britain, for it was "the appointed day" for the fusion of the well-known Bank of England note issue with the much larger issue of Treasury notes of one pound and ten shillings denominations, which were only known in British currency during and since the Great War.

The whole of the British issue and circulation will henceforth be, as it was prior to the war, under the control of the Bank of England.

The Bank of England has been for months past preparing for the change by secretly printing the new pound and ten shilling notes at the rate of a million a day, and these will gradually be put into circulation to replace the old Treasury notes. It will probably be some months before all the old ones are gathered in and exchanged.

Before the war the smallest denomination of paper money was a five-pound Bank of England note, the remainder of the currency being in gold, silver and copper coin. The issue of bank notes was made by the Bank of England and was practically covered by reserves of gold in the vaults of the bank.

TO REMIT SMALL SUMS SAFELY

Payable at par throughout Canada, Money Orders issued by the BANK OF MONTREAL are safe and convenient for remitting small sums. Charges are from 5 cents to 24 cents according to the amount. At any office of the Bank

BANK OF MONTREAL

Established 1817

Total Assets in excess of $860,000,000

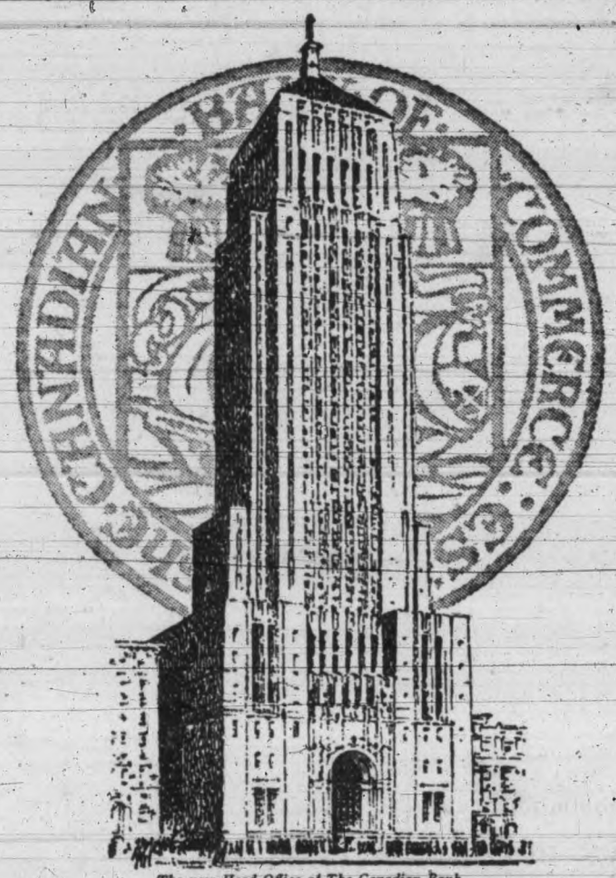

The new Head Office of The Canadian Bank of Commerce to be erected at Toronto.

A Successful Life

—available to everyone

LIFE, to be successful, should be a steady progress in saving, a constant adding to one's store of possessions, experience and knowledge.

¶ One of the world's criterions of success is financial independence — freedom from worry about those things which maintain pleasant living conditions.

¶ The surest, the safest and the most practical start upon the road to financial independence is the savings bank account.

¶ You acquire and maintain a savings account without the payment of any commissions. Your funds increase, in safety, without effort or supervision on your part. Your profits remain constant through periods of financial depression. Your money is safe and quickly available when needed.

¶ It is the policy of this Bank to give all depositors, whether their accounts be large or small, the utmost in service and consideration.

THE CANADIAN BANK OF COMMERCE

with which is amalgamated

THE STANDARD BANK OF CANADA

190w

Cooks While You Boil an Egg

QUICK QUAKER OATS 164

GIRL ALONE

By ANNE AUSTIN

Copyright 1928 by NEA Service · Author of "Saint and Sinner"

Sally was puzzled by the strangeness of this scene she had witnessed, so tormented by brief glimpses of something near the truth, so weak from reaction, so stirred by gratitude to David, that she was making poor headway with dinner when Clem Carson, who had not gone to church, came in from the barns dressed in overalls in defiance of the day.

"Got a sick yearling out there," he grumbled. "A blue-ribbon heifer calf that Dave's grandpa persuaded me to buy. I don't believe in this blue-ribbon stock. Always delicate—got to be nursed like a baby. I give her a whopping dose of castor oil and she slobbered all over me."

He took the big black iron-teakettle from the stove and filled the granite washpan half full of the steaming water. As he lathered his hands until festoons of soap bubbles hung from them, he cocked an appraising eye at Sally, who was busily rolling pie crust on a yellow pine board.

"Dave been hanging around the kitchen this morning, ain't he?"

Sally's hand tightened on the rolling pin and her eyes fluttered guiltily as she answered, "Yes, sir."

"Better not encourage him, if you know which side you bread's buttered on," the farmer advised laconically. "I reckon you know by this time that Pearl's picked him out and that things is just about settled between 'em. Fine match, too. He'll own his granddad's place some day—next farm to this one, and the young folks will be mighty well fixed. I reckon Dave's pretty much like any other young whippersnapper—ready to cock an eye at any pretty girl that comes along, before he settles down, but it don't mean anything. Understand?"

"Yes, sir," Sally murmured.

"I reckon any fool could see that Pearl's mighty near the apple of my eye," Carson went on, as he dried his hands vigorously on the Sunday-fresh roller towel. "And if she took a notion that maybe some other girl from the orphanage would suit us better, why, I don't know as I could do anything else but take you back. And I'd hate that. You're a nice, pretty little thing, real handy in the kitchen, but, yes sir, I'd have to tell the matron that you just didn't suit . . . Well, I got to get back to that yearlin'."

Somehow Sally managed to finish cooking the big Sunday dinner before the family returned from church. Out of deference for the day she decided to change from her faded gingham to her white dress before serving dinner. Surely she had a right to look decent! Clem Carson couldn't construe her humble "dressing up" as a bid for David's attention.

In her little garret room she scrubbed her face and hands, pinned the heavy braid of soft black hair about her head, and then reached under her low cot bed for her small bundle of clothes, in which was rolled her only pair of fine-ribbed white lisle stockings. As she drew out the bundle she discovered immediately that other hands than her own had touched it; the stockings had been unrolled and then re-rolled clumsily, not at all in her own neat fashion. The suddenly full comprehension came to her. The pieces of the puzzle settled miraculously into shape. It was here, in this bundle, that David had found the bar-pin. Somehow he had seen Pearl slip into the room that morning, had guessed that her secret visit boded no good for Sally; had spied on her, and then later had retrieved the bar-pin from the bundle in which Pearl had hidden it.

If David had not seen——But she could not go on with the thought. Trembling so that her teeth chattered, she dressed herself as decently as she could in her orphanage wardrobe, and then went downstairs to "dish up" the dinner she had prepared.

Immediately after dinner David went across fields to call on his grandfather, a grouchy, sick old man who almost hated the boy because he would soon own the lands which he himself had loved so passionately. He did not return for supper, and at breakfast on Monday there was no time for more than a smile and a cheerful "Good morning," which Sally, with Clem Carson's eyes upon her, hardly dared to return.

Sally wondered if David had been warned, too, for as the days passed, she seldom saw him alone for as much as a minute. Perhaps he was being careful for her sake, suspecting Carson and his antagonism, or perhaps, in spite of the shameful trick in which he had caught her, he really cared for Pearl. Evenings he sat for a short time in the living-room or on the front porch, Pearl beside him, chattering animatedly; but he was always in his room studying by ten o'clock, a blessed fact which made her own isolation in her little garret room more easy to bear.

On Thursday morning at ten, David appeared at the kitchen door, an axe in his hands.

"Will you turn the grindstone for me while I sharpen this axle blade, Sally, he asked, casually, but his eyes gave her a deep, significant look that made her heart flutter.

Mrs. Carson, standing over her bubbling preserving kettles, grumbled an assent, and Sally flew out of the kitchen to join him.

The grindstone, a huge, heavy stone wheel turned by a pedal arrangement, was set up near the first of the great red barns. While Sally poured water at intervals upon the stone, David held the blade against it, and under cover of the whirring, grating noise he talked to her in a low voice.

"Everything all right, Sally?"

"Fine!" she faltered. "I get awful tired, but there's lots to eat—such good things to eat—and Pearl's given me some dresses that are nicer than any I ever had before except they're too big for me—"

"Isn't she fat?" David grinned at her, and she was reminded again how young he was, although he seemed so very grown-up to her. "She wouldn't be so fat if she worked a tenth as hard as you do."

"I don't mind," Sally protected, her eyes misting with tears at his thoughtfulness for her. "I've got to earn my board and keep. Besides, there's such an awful lot to be done, with the preserving and the canning and the cooking and everything. Mrs. Carson works even harder than I do."

David's eyes flashed with indignation and a suspicion of contempt for the meek little girl opposite him. "You're earning five times as much as your board and room and a few old clothes that Pearl doesn't want are worth. It makes me so mad—"

"Sal-lee! Ain't that axe ground yet? Time to start dinner! I can't leave this pie-in!! I'm making," Mrs. Carson shouted from the kitchen door.

"Wait, Sally," David commanded. "Wouldn't you like to take a walk with me after supper to-night? I'll help you with the dishes. You never get out of the house, except to the garden. You haven't even seen the fields yet. I'd like to show you around. The moon's full to-night—"

"Oh, I can't!" Sally gasped with the pain of refusal. "Pearl—Mr. Carson—"

"I want you to come," David said steadily, his eyes commanding her.

"All right," Sally promised recklessly, her cheeks pink with excitement, her eyes soft and velvety, like dark blue pansies.

CHAPTER IX

Sally was eager as a child when she joined David Nash in that part of the lane that skirted the orchard. Although it was nearly nine o'clock it was not yet dark, the sweet, throbbing peace of a June twilight, disturbed only by a faint breeze that whispered through the leaves, brooded over the farm.

"I hurried—as—fast as I could!" she gasped. "Grandma Carson ripped up this dress for me this afternoon and while you and I were washing dishes Mrs. Carson stitched up the seams. Wasn't that sweet of her? Do you like it, David? It was awful dirty and I washed it in gasoline this afternoon, while I was doing Pearl's things."

She backed away from him, took the full skirt of the made-over dress between the thumb and forefinger of each hand, and made him a curtsey.

"You look like a picture in it," David told her gravely. "When I saw Pearl busting out of it I had no idea it was such a pretty dress."

"I couldn't have kept it on to-night if Pearl hadn't already left for the party at Willis's. Was she terribly mad at you because you wouldn't go?"

David shrugged his broad shoulders, but there was a twinkle in his eyes. "Let's talk about something pleasant. Want a peach, Sally?"

And Sally ate the peach he gave her, though she had peeled so many for canning those last few days that she had thought she never wanted to see another peach. But this was a special peach, for David had chosen it for her, had touched it with his own hands.

They walked slowly down the fruit-scented lane together, Sally's shoulder sometimes touching David's coatsleeve, her short legs striving to keep step with his long ones.

She listened, or appeared to listen, drugged with content, her fatigue and the smarting of her gasoline-reddened hands completely forgotten.

"We got a good stand of Winter wheat and oats. There's the wheat. See how it ripples in the breeze! Look! You can see where it's turning yellow. Pretty soon its jade-green dress will be as yellow as gold, and along in August I'll cut it. That's oats, over there;" and he pointed to a distant field of foot-high grain.

"It's pretty—all of it," Sally sighed blissfully. "You wouldn't think, just to look at a farm, that it makes people mean and cross and stingy and ugly, would you? Looks like growing things for people to eat ought to make us happy."

To be Continued

The little thrush sings its sweetest song when rain is expected, while spiders who cease work during a storm resume their spinning if they feel the calm is not far distant.

BOOTS AND HER BUDDIES—And That's That

—By MARTIN

THE TINYMITES

STORY by HAL COCHRAN—PICTURES by KNICK

READ THE STORY, THEN COLOR THE PICTURE

"You lucky lad," one Tiny cried. "You've surely had a dandy ride. I only wish that I could do the same as you have done. We watched you way up in the sky. The Moon Man took you mighty high. I'll bet that you enjoyed it and had heaps and heaps of fun."

Then Clowny jumped off of the moon, and sang a song, in funny tune: "You bet I had a dandy ride. The Moon Man's very kind. He took me where the stars shine bright and then he brought me back all right. The stars looked nice and I disliked to leave them all behind."

"I'll tell you what!" the Moon Man cried. "If two of you would like to ride, I'll dash up in the air again and send a star down here. 'Twill gladly carry two of you, if you'll do what you're told to do. Just pay attention to the star as soon as it comes near."

So off the Moon Man quickly sped. The Tinies watched him over head. And then they saw him talking to a tiny little star. "Look! Here comes the star down our way," said Scouty Tinymite. "Hurray! To get here will not take it long. It isn't very far."

In just a moment 'twas on hand. Wee Carpy shouted, "This is grand! Come on there, Scouty, you and I will take this little trip." The two then shouted, "We are set." The star replied, "All right then, get on board two of my little points. Be careful you don't slip."

As soon as they were holding tight, the star shot upward in the night. And then it said, "You know that I'm a shooting star of course." Swish! Zip! They sped to beat the band. The Tinies wondered where they'd land. The almost made them dizzy 'cause they traveled with such force.

BEDTIME STORY

Uncle Wiggily and the Kind Rain

Copyright, 1928, by McClure Newspaper Syndicate.

(By HOWARD R. GARIS)

As I told you in the story last night, the Fuzzy Fox, dressing up in a Hallowe'en suit of chicken feathers like an ostrich bird, had come to live in the empty stump house next door to Uncle Wiggily's bungalow. The Fox was going to slip out in the night and catch the rabbit.

"Ha! Ha!" chuckled the Fox when Uncle Wiggily had let the bad chap come to live in the empty stump for one snowball a month rent. "He doesn't know I'm the Fox! He thinks I'm an ostrich! Oh, this is a good joke!"

The Fox, who had fastened chicken and bird feathers all over his fur with sticky gum from the pine tree, sat down in the empty stump house to wait until it was dark, when Uncle Wiggily would be asleep.

He waddled over to look.

"Then I'll just step over, break a window or door to get in his bungalow, and I'll have him," thought the ostrich Fox. The feathers he had stuck on himself tickled a bit, but he didn't mind that.

"It's worth being tickled to catch a rabbit!" chuckled the Fox.

Uncle Wiggily watched the ostrich bird, as he thought, go in the empty stump. Then the rabbit gentleman took down the To Let sign he had placed outside and began to hop back to his bungalow.

"What are you doing, Uncle Wiggily?" grunted Mr. Twistytail, the pig gentleman, as he waddled along just then. He was very fat was Mr. Twistytail.

"I just took this To Let sign down off my extra stump house," said the rabbit. "I'm letting a very nice chap live in it for the Winter for a snowball a month rent."

"What sort of a chap is in your stump house?" asked the pig.

"An ostrich," answered the rabbit. "An ostrich, you know, is a big bird and they pull feathers out of his tail for ladies' hats."

"Oh, I know what an ostrich is," said Mr. Twistytail. "You don't need to tell me, thank you. I'll go have a look at this bird," and he waddled over to peer in a window of the stump house. He saw the Fox inside, all covered with feathers sticking on him.

"Yes," that's an ostrich all right!" grunted the pig gentleman. And he was fooled as much as Uncle Wiggily, for it wasn't an ostrich in the house at all, but the Fizzy Fox!

"I hope he enjoys living there," said Mr. Longears kindly. "After a while I'll have Nurse Jane bake him a rusty nail-pie, for I understand that ostriches love to eat rusty nails."

"Yes," grunted Mr. Twistytail, "they do. But don't you want to come for a walk with me now? Maybe you'll have an adventure."

"Maybe," agreed Uncle Wiggily, so he and the fat pig went walking, but they didn't have any adventure. However one was waiting for Uncle Wiggily when he reached home a little later.

It was getting dark and, after he had eaten his supper, Mr. Longears went to bed in his hollow stump bungalow. From the windows of the empty stump house next door, the Fuzzy Fox watched, trying not to mind the tickling of the feathers he had stuck on himself.

"As soon as that rabbit is asleep I'll go in and get him!" whispered the Fox. Soon Uncle Wiggily was asleep in his bungalow.

The ostrich Fox opened the door of the stump house and stepped outside.

"If any one sees me," whispered the Fox, "they'll think I'm an ostrich going in Uncle Wiggily's to borrow some bedclothes for I have none of my own, having just moved in."

So the Fox, looking like an ostrich, using a can opener he had in his pocket, began to unlock Uncle Wiggily's door in the middle of the night. And no one saw him—not even the Police Dog. Soon the Fox would be inside.

But there was one friend of Uncle Wiggily who knew the Fox was trying to get in. This friend was the Kind Rain, which was almost ready to fall from the clouds for the weather had turned warm.

"I will save Uncle Wiggily from that Fox dressed in stuck on feathers to make him look like an ostrich," whispered the Kind Rain.

So the drops began to fall. The pattering sound they made awoke Uncle Wiggily. He jumped out of bed to close his window and, looking out, saw on the front stoop a dark form.

"Who is there?" asked the bunny.

"I am the ostrich to whom you rented the stump house next door," said the Fox, making his voice soft. "Come down and let me in. I want to borrow a blanket."

"I'll be right down," said Uncle Wiggily. And then the Kind Rain fell so fast and hard that is melted the sticky pine tree gum by which the feathers were stuck on the Fox. All the feathers came off and Uncle Wiggily saw beneath them the Bad Chap.

"Oh, you're the Fox, and not an ostrich at all!" cried the rabbit. "You can't fool me! Thanks, Kind Rain!" So the rabbit telephoned for the Police Dog, who came and arrested the Fox and took him away. So the trick didn't work after all.

And if the rubber plant will stretch, up and tickle the toes of the gold fish I'll tell you next about Uncle Wiggily and the white bank.

Bladder Troubles Bother Many Past 40

Seven Out of Ten Are Victims But Writer Tells How "Uratabs" Bring Swift, Amazing Relief With Renewed Vital Force

"No one knows better than I the horrors of joyless days and sleepless nights. There have been times when I felt homeless and helpless—and when my weakness caused me the most intense humiliation. Only those who have gone through such tortures can possibly realize my great satisfaction when Dr. Southworth's URATABS brought me quick relief. URATABS are truly wonderful, and I give them full praise." Such amazing evidence serves as convincing proof of the power of URATABS to relieve those distressing ailments so often a handicap to those in middle life.

Overworked, sluggish Kidneys, Bladder Weakness and Prostate Gland Trouble bring on so many distressing ailments which so often lead to serious diseases that every sufferer from Lameness, Pains in back and down through groins, scanty but frequent urination, "Getting-up-nights," Nervous Irritability and Lack of Force—should try the amazing value of Dr. Southworth's URATABS at once! Any good druggist will supply you on a guarantee of satisfaction or money back. (Advt.)

ON THE AIR

FRIDAY, NOVEMBER 23

CFCT (475.9) Victoria, B.C.
5.30 p.m.—Auntie Babs, "Story Lady of CFCT," for the kiddies.
6 p.m.—Closing market prices by the B.C. Bond Corporation, Ltd.
6.20 p.m.—The Sunset Concert orchestra, playing in the interests of the B.C. Cement Company, Ltd., will delight CFCT's many listeners with the following entertainment: Overture, "Romantique"; "Soliloquy"; selection from the opera, "Madame Butterfly"; 'cello solo, selected; "En Biscaye"; "Minuet"; selection from the operetta, "The Mikado."
7.20 p.m.—"What's Doing in Town"; official weather report; bond talk; The West Coast Information Service; correct time signal by W. H. Wilkerson, jeweler.
7.30 p.m.—Dinner dance music from the Empress Grill.
8 p.m.—Studio presentation.
8.30 p.m.—Alex. Peden and A. D. MacFarlane speaking in the interests of Dr. J. D. MacLean.
11 p.m.—Dance music from the Crystal Garden.

National Broadcasters' Programme
5.35-5.50 p.m.—Land o' Health.
6-7 p.m.—Wrigley Review.
7-8 p.m.—Los Angeles Studio programme.
8-8.30 p.m.—Plantation Echoes (tentative).
8.30-9 p.m.—Half hour with Max Dolin and H. Gabriel, Jr.
9.30-10 p.m.—Moon Magic.

KFWI (322.4) San Francisco, Cal.
6-7 p.m.—Dinner hour programme.
8.32-9 p.m.—Studio programme.
10-11 p.m.—Dance music.

KFOA (236.1) Seattle, Wash.
6.30-7.30 p.m.—Druggist radio hour.
7.30-8 p.m.—"Sweet Moments" programme.
8.30-10.30 p.m.—Hackey, Seattle vs. Portland.

KOMO (325.9) Seattle, Wash.
5.30-5.52 p.m.—NBC programme.
6-7 p.m.—NBC programme.
7-8 p.m.—Orchestra and quartette.
8-9 p.m.—NBC programme.
9.30-12 p.m.—NBC programme.

KTAB (234.2) Oakland, Cal.
5.30-6.30 p.m.—Symphony recordings.
6.30-7 p.m.—Twilight hour.
7-8 p.m.—Recordings.
8-9 p.m.—Programme of French music.
9-10 p.m.—Male trio.

KHJ (333.4) Los Angeles, Cal.
5-5.30 p.m.—The Story Man.
5.30-5.45 p.m.—Organ recital.
7-7.30 p.m.—Concert orchestra.
8-9 p.m.—Continuity programme.
9-10 p.m.—Symphony.
10-12 p.m.—Dance orchestra and trio.

CNRV (291.1) Vancouver, B.C.
7.30-8.15 p.m.—Children's hour.
8.15-9 p.m.—Period of addresses.
9-10 p.m.—Play.
10-11 p.m.—Concert trio and artists.

KLX (340.7) Oakland, Cal.
5.50-7 p.m.—Concert trio.
8-9 p.m.—Quintette.
9-9.30 p.m.—Piano and recital.
9.30-10 p.m.—Tenor.
11.30-12 p.m.—Studio programme.

KFWM (322.4) Oakland, Cal.
8-8.30 p.m.—Watch Tower programme.

KSL (265.3) Salt Lake City, Utah
6 p.m.—Wrigley Revue.
7 p.m.—Concert orchestra and baritone.
8 p.m.—Informal programme.
8.30 p.m.—Tenor and soprano.
9-10 p.m.—Dance music.

KQW (296.6) San Jose, Cal.
5-5.30 p.m.—Home Economics period.
6.50-7 p.m.—Farmers' Exchange.
8-9.30 p.m.—Studio programme.
9.30-10 p.m.—Crop Digest.

KFI (468.5) Los Angeles, Cal.
5.30 p.m.—Orchestra.
6 p.m.—NBC programme.
7 p.m.—Trio.
8 p.m.—NBC programme.
9 p.m.—Concert orchestra.
10-11 p.m.—NBC programme.

KJBS (272.6) San Francisco, Cal.
5-7 p.m.—Dinner music.

KOA (361.2) Denver, Col.
7.30 p.m.—NBC programme.
8.05-8.30 p.m.—Dance orchestra, NBC.
8.30-9 p.m.—Artist's Studio.
9-9.30 p.m.—Songs from musical comedy.
9.30-10 p.m.—Orchestra.

KFQW (211.1) Seattle, Wash.
5-5.30 p.m.—Popular selections.
5.30-7.30 p.m.—Dinner hour concert.
7.30-8.30 p.m.—Concert trio, 'cellist, violinist and pianist.
8.30-9 p.m.—Violin solos.
9-10 p.m.—"The Rug of Life."
10-12 p.m.—Aviators programme.

KFRC (491.9) San Francisco, Cal.
5-5.50 p.m.—Pep Band.
6-6.30 p.m.—Organ recital.
6.30-7 p.m.—Studio programme.
8-8.30 p.m.—"Great Ladies."
9-10 p.m.—Orchestra.
10.10-11.10 p.m.—Orchestra.
11.10-12.10 a.m.—Dance orchestra.

KHQ (508.2) Spokane, Wash.
5-5.30 p.m.—Stewart's musical programme.
5.30-7 p.m.—NBC programme.
7-7.15 p.m.—Dinner concert.
8-9 p.m.—NBC programme.
9-9.30 p.m.—Orchestra.
9.30-10 p.m.—NBC programme.

KPO (440.9) San Francisco, Cal.
5-6 p.m.—Children's hour.
6-7 p.m.—Music.
7-7.30 p.m.—Concert.
8-8.30 p.m.—Studio programme.
9-10 p.m.—String quartette.
10-11 p.m.—Dance band.
11-12 p.m.—NBC programme.

KNRC (384.4) Santa Monica, Cal.
5-5.30 p.m.—Recordings.
5.30-6 p.m.—Pianist.
6.30-7 p.m.—Organ recital.
8-9 p.m.—Municipal Band.
11-1 a.m.—Orchestra.

KYA (243.8) San Francisco, Cal.
7-8 p.m.—Orchestra.
8-9 p.m.—Vocal programme.
9-10 p.m.—Orchestra.
10-12 p.m.—Dance music and soloist.

KJR (509.1) Seattle, Wash.
5-6 p.m.—Courtesy request programme.
6-6.15 p.m.—ABC hour.
6.30-7 p.m.—Novelty programme.
7-8 p.m.—Orchestra and soloists.
8-8.30 p.m.—KJR Dream House.
8.30-9 p.m.—ABC artistic ensemble.
9-10 pm.—Orchestra and soloists.
10-12 p.m.—Dance orchestra.

KGA (304) Spokane, Wash.
5-5.30 p.m.—Kiddies' programme.
5.30-6 p.m.—Programme of music.
6-7 p.m.—Programme of music.
7-8 p.m.—Orchestra and soloist.
8-9 p.m.—Dance orchestra.
9-10 p.m.—Orchestra and soloists.
10-11 p.m.—Organ recital.
11-12 p.m.—Studio programme.

KGO (379.5) Oakland, Cal.
6-7 p.m.—NBC programme.
7-8 p.m.—Orchestra.
8-9 p.m.—NBC programme.
9-9.30 p.m.—Mystery serial.
9.30-10 p.m.—NBC programme.
10-11 p.m.—Western Artist concert.
11-12 p.m.—NBC programme.

KGEF (211.1) Los Angeles, Cal.
6-7 p.m.—Orchestra.
8-8.30 p.m.—Pianist.
8.30-10.30 p.m.—Orchestra.
10.30-12 p.m.—Hawaiian trio and tenor.

KGW (483.6) Portland, Ore.
5-5.30 p.m.—Concert trio.
5.35-5.50 p.m.—NBC programme.
5.50-6 p.m.—Music.
6-7.30 p.m.—NBC programme.
7.30-8 p.m.—Studio music.
8.30-10 p.m.—NBC programme.
10-10.30 p.m.—Studio concert.
10.30-12 p.m.—Frolic of the Hoot Owls.

KGER (218.8) Long Beach, Cal.
5 p.m.—Children's programme.
5.40 p.m.—Novelty.
6 p.m.—Dance orchestra.
7 p.m.—Political situation.
7.15 p.m.—Music.
7.30 p.m.—Municipal Band concert.
9 p.m.—Studio programme.
10 p.m.—Ballroom orchestra.

KNX (285.5) Los Angeles, Cal.
6-6.30 p.m.—String quintette.
6.30-7 p.m.—Organ recital.
7-7.30 p.m.—Feature programme.
7.30-8 p.m.—Courtesy programme.
10-12 p.m.—Dance orchestra.
12-1 a.m.—Dance hour.

SATURDAY, NOVEMBER 24

CFCT (475.9) Victoria, B.C.
8 a.m.—The morning market quotations from the B.C. Bond Corporation.

NEW CABINET IN OFFICE

Melbourne, Australia, Nov. 23.—Sir William McPherson, former State Treasurer, has formed a new Ministry for the State of Victoria to succeed the Labor Cabinet under E. J. Hogan, which resigned Tuesday. Premier McPherson indicated, although in recent debates leaders of all parties had advocated dissolution of the State Legislature, that he intended to carry on the Government with the present Parliament. Premier Hogan's Cabinet resigned after two adverse votes within a week.

Just add a teaspoonful to a cup of hot water or hot milk to make a delicious sustaining drink

OXO CORDIAL

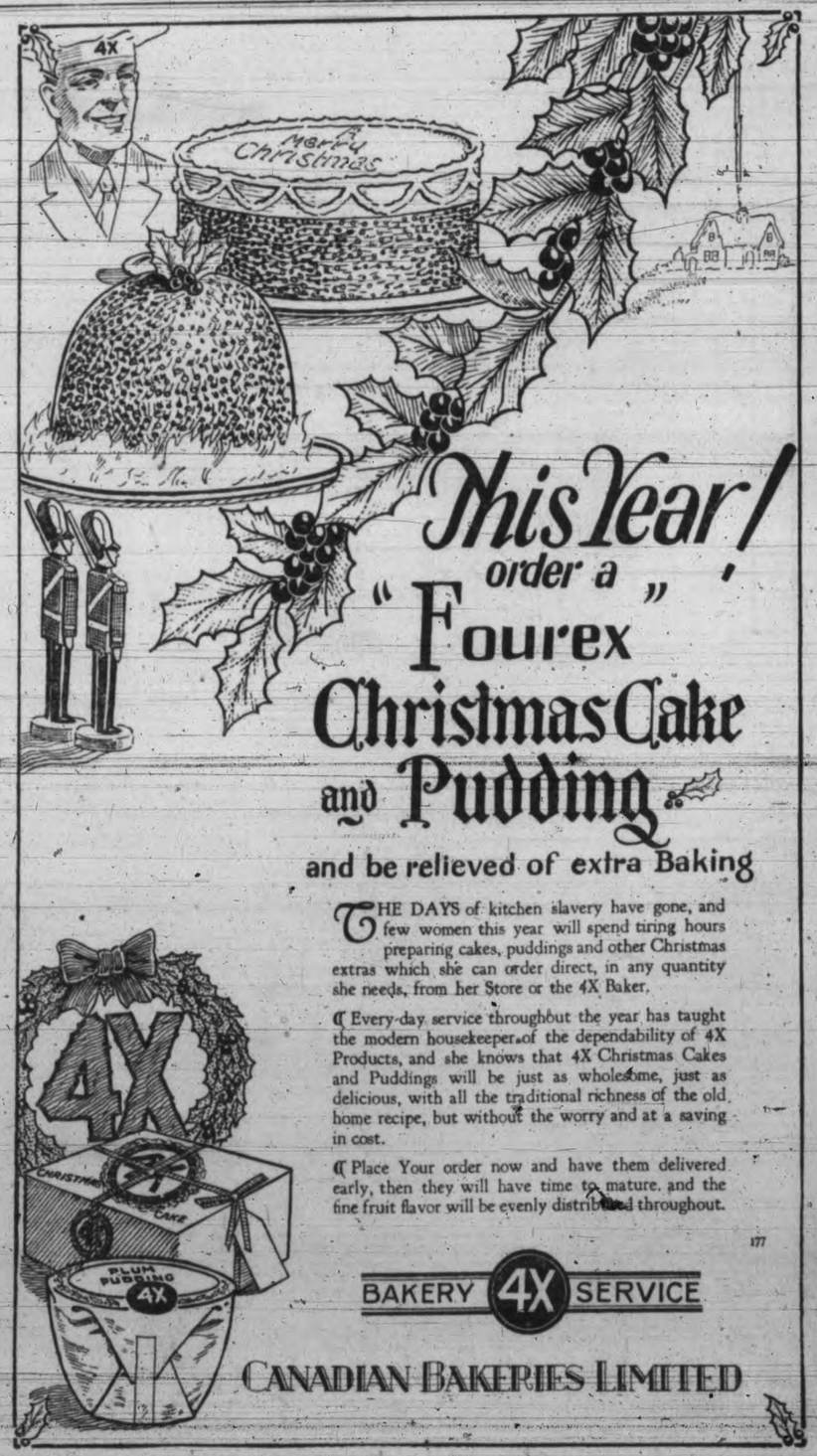

SIDE GLANCES—By George Clark

"I thought it would be a good idea for the children to see what a good job you're doing."

To-morrow's Horoscope

Unsatisfactory planetary influences are discovered to-day, according to astrology, which finds, however, that one benefic aspect is strong.

There is a sign of promise for many lines of industry. Indications of a busy Winter are seen by astrologers who foretell unusual employment conditions.

Farmers certainly will have reason to rejoice, if the stars are rightly interpreted, for there will be unusual demand for food and prices should rise satisfactorily.

Deceit is supposed to flourish under this direction of the stars. Promises are easily broken whether they relate to political preferment or to marriage engagements.

The sway is most adverse for diplomacy and it is wise to accept many pieces of information with plenty of grains of salt.

Neptune is held responsible for unrest in Mexico and warning is given that the rule may affect local matters in the states bordering on that country.

France continues under a sinister planetary rule that may be exceedingly unfortunate in the new year.

Women are warned to take special care of the health, for epidemics threaten and children will be susceptible.

Diet now comes under a sign making for extreme care in the selection and preparation of food.

Beauty is to be cultivated along new lines, it is forecast, and science will remold many a face and form.

The stars frown upon whatever is artificial in the appearance of women and again natural charms must be the main hope of winning admiration.

New England is to claim first place on newspaper pages, it is foretold, because of some extraordinary event.

Persons whose birthdate it is have the augury of a favorable year, but they must conserve their financial resources.

Children born on this day probably will prosper all through life, for they are guided by lucky stars. These subjects of Sagittarius may have special talent for the law. They are generally progressive.

(Copyright, 1928)

OUR BOARDING HOUSE —By AHERN

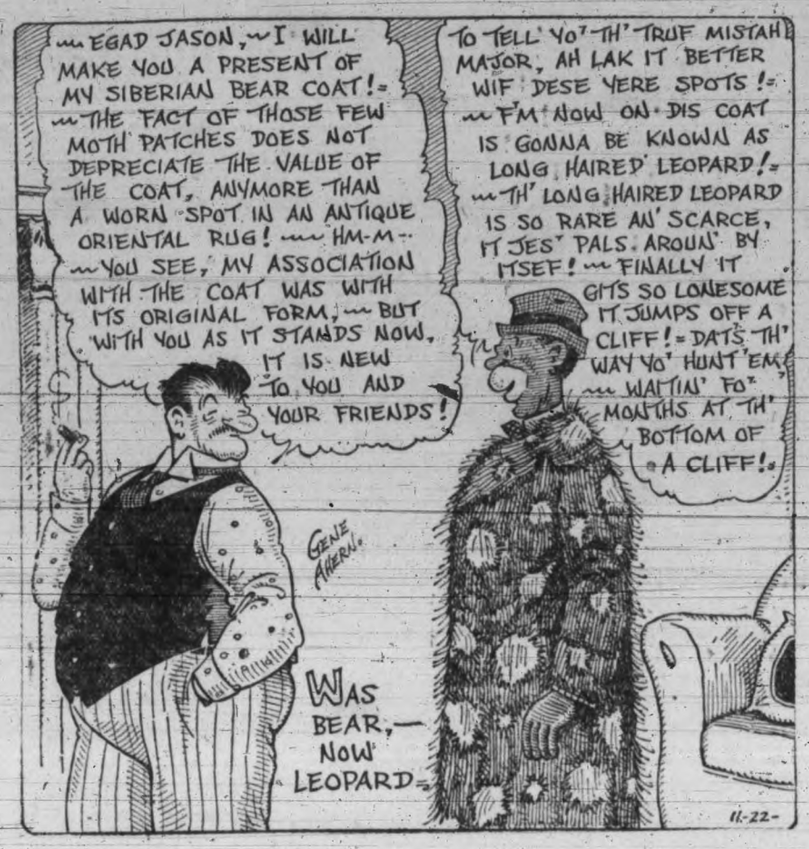

SCHOOL DAYS —By DWIG

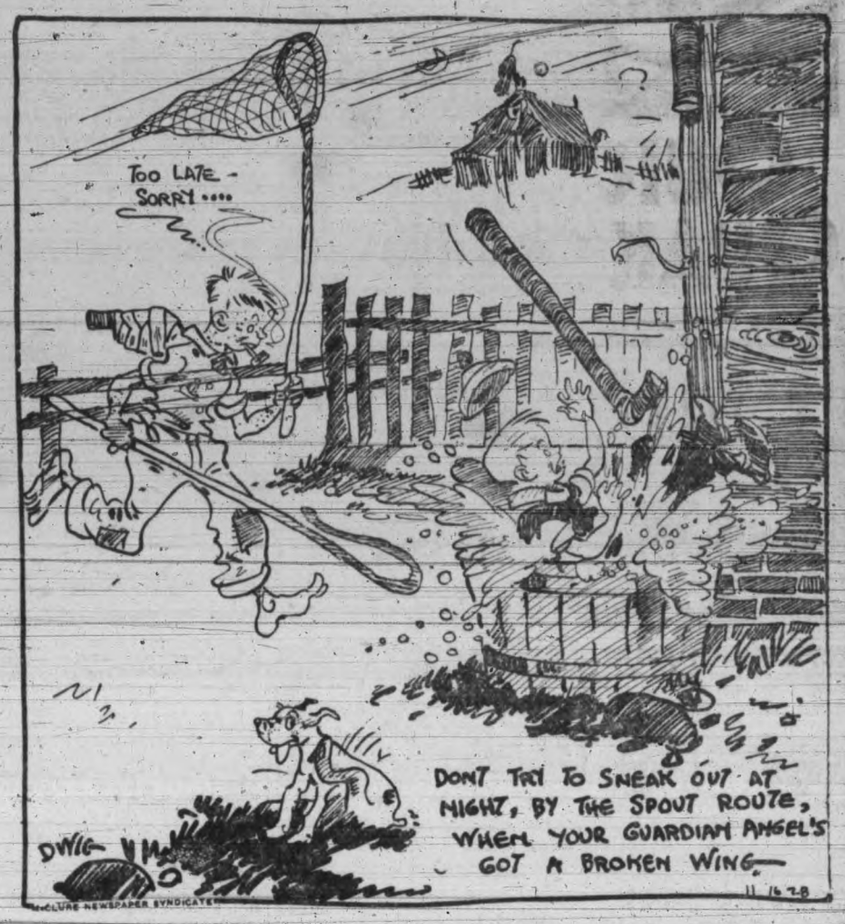

AUNT HET

By ROBERT QUILLEN

"Two of my girls was a little that way, but both of 'em got married before skirts got short."

(Copyright, 1928, Publishers Syndicate)

POOR PA

By CLAUDE GALLAN

"Our Junior don't care much to play with children that treat him right. He wants to be with that big boy that always imposes on him."

(Copyright, 1928, Publishers Syndicate)

ELLA CINDERS—Lion on the Loose —By BILL CONSELMAN and CHARLIE PLUMB

CROSSWORD PUZZLE

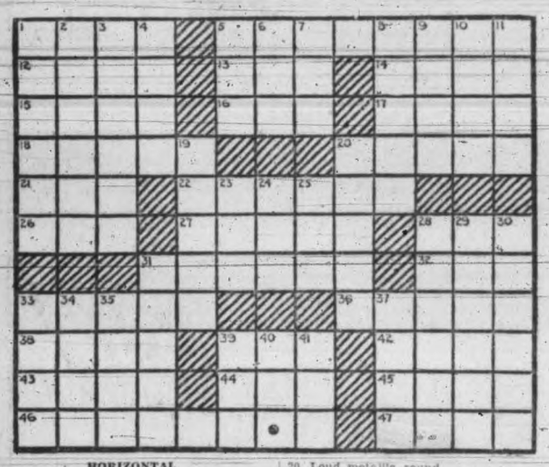

HORIZONTAL

1. Tanning vessels.
5. Insults.
12. Pain.
13. Female of the fallow deer.
14. Minute opening of the skin.
15. Restorative.
16. Type of moisture.
17. Always.
18. To reform one's morals.
20. Box made of wooden slats.
21. Beverage.
22. Portion of the iris which borders the pupil of the eye.
26. To finish.
27. Coronet.
28. Eagle.
31. Hammered thin.
32. Born.
33. Any of several flowering plants represented in ancient Egyptian art.
36. Green herbage affording good for cattle.
38. Eager.
39. To recede.
42. To leave out.
43. Twinge.
44. Falsehood.
45. To give on.
46. Slumbering.
47. Coaster.

VERTICAL

1. To annul.
2. Sagacity.
3. Twisted yarn.
4. Observed.
5. To total.
6. Enemy.
7. Not many.
8. Musical drama.
9. A new star.
10. An allowance of weight to purchasers for waste.
11. Withered.
19. Reckons chronologically.
20. Loud metallic sound.
23. Inlet.
24. To devour.
25. Native metal.
28. Type of glossy paint.
29. To sojourn.
30. Fitted in a graduated series.
31. To move as something heavy or inert.
33. One circuit around a race track (pl.).
34. Egg-shaped figure.
35. Prong.
37. Fabulous birds.
39. Prophet who trained Samuel.
40. Coal box.
41. To implore.

W	A	G	N	E	R		C	A	R	U	S	O
I	D	E	A	L		P		L	O	S	E	R
G	I	M	P		B	U	D		L	E	A	D
A	T		S	P	E	C	I	A	L		M	E
N		D		R	A	C	E	S		L		R
	P	A		N	I	T		P	I	G		
B	I	Z	E	T		N		H	O	N	E	S
A	T	E		R	A	I	S	E		D	A	M
L	A		F	A	N		O	N	E		R	A
F		P	O	I				N	O	R		L
E	N	A	B	L	E		H	A	N	D	E	L

Solution of Yesterday's Puzzle.

BRINGING UP FATHER —By GEORGE McMANUS

MUTT AND JEFF—Cicero Mutt's Some Kid

(Copyright, 1928, by H. C. Fisher. Trade Mark Reg. in Canada)

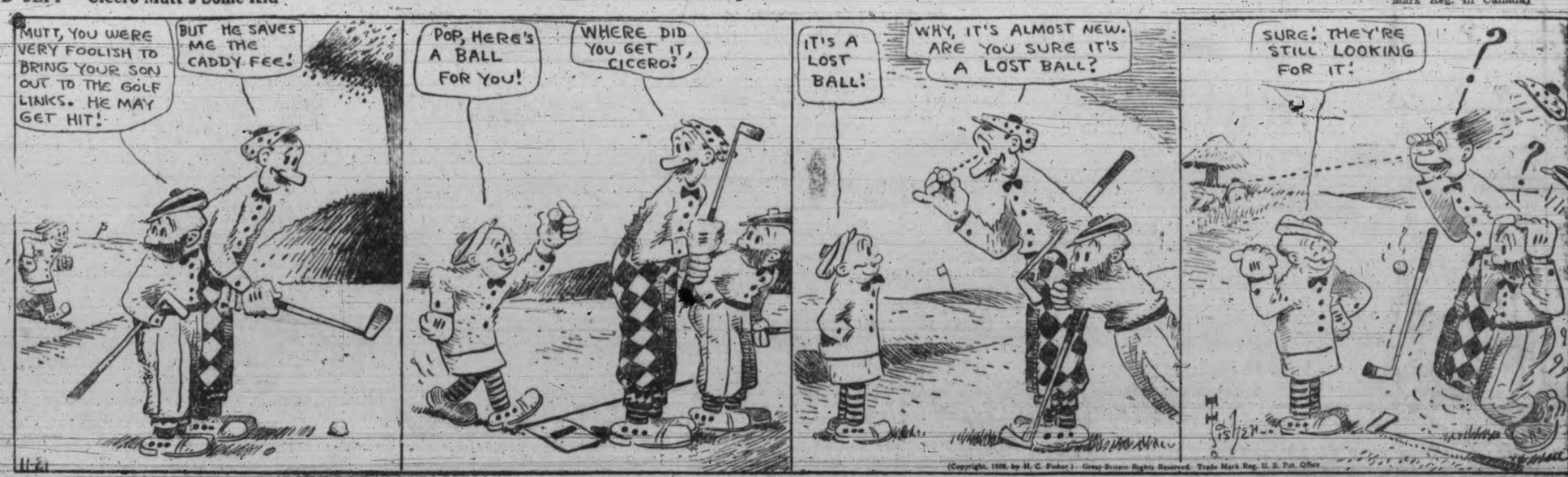

LACO MAZDA INSIDE FROSTED LAMPS

Here is your chance to get a kit of the best size lamp for home lighting at a reduced price.

"Lamp up the empty sockets."

Carton of 6-60 Watt Lamps $1.80

B.C. Electric STORES

ALBION RANGES

Are Sold By All Good Dealers

Ask any hardware or furniture dealer to show you the Albion Ranges and you'll find they have features of superiority in design and finish which mean definitely better value for you.

They are manufactured in Victoria by

ALBION STOVE WORKS LIMITED

2101 Government St. Phone 91

1's or 1/4's

Sold by

Mr. McLeod

Fairfield and Vancouver Streets

FINEST CREAMERY BUTTER OUR OWN BRAND 1 LB. 1/4 LBS. CENTRAL CREAMERIES LTD.

Floor Lamps

A Large Selection on Sale From

$45 to $19.75

Dollar Down—Dollar a Week

A Standard Lamp just gives that comfy, warm, inviting, homelike effect that no other lighting can give. It provides exceptionally restful light to reader and helps decorate and furnish a room.

This offering provides an exceptionally good assortment, and are all of a high standard of quality.

See them in our windows.

Standard Furniture Co.

719 YATES

"AT HOME" AND DANCE

Auspices Victoria Liberal Association Ward Three

TO-NIGHT

8 o'Clock, at

Sons of Canada Hall

Corner View and Blanshard Streets

There will be a short business session for the purpose of electing the officers of Ward Three. Dr. J. D. MacLean will give a brief address.

REFRESHMENTS WILL BE PROVIDED BY THE LADIES

DANCING CARDS ORCHESTRA

A Cordial Invitation Extended to All Liberals

Read The Daily Times

WILL SUBMIT WATER BY-LAW IN SAANICH

Council Favors Waterworks Extension to Cordova Bay

Loan of $80,000 Will Provide Funds For Many Betterments

A by-law authorizing a loan of $80,000 for waterworks extensions will be submitted to the ratepayers of Saanich at the municipal elections in January.

The municipal council last night unanimously approved extension of the waterworks system to Cordova Bay at a cost of $45,989. Other work proposed to be carried out include duplication of Cloverdale main with a twelve-inch line, extending 4,000 feet, at a cost of $12,628; replacement of mains on Grant Street and Ruby Road to cost $6,131; extension of the Wilkinson Road service at a cost of $3,600; substitution of a new six-inch main for the old twenty-four-inch Elk Lake main serving North Quadra district, to cost $6,000, and other betterments to cost $5,000.

FIVE PER CENT

The issue will be on a five per cent interest basis, and will have a life of thirty years. The council anticipated that the bonds would be sold at sufficient premium to cover marketing costs, netting the municipality the full value of the issue. The annual charges would be $5,681, including $1,681 for sinking fund.

Reeve Crouch pointed out that in the early years the system as a whole would probably have to make up about $3,000 annually for the deficit on the Cordova Bay extension. This would be easily provided from the profits being earned in urban districts and now in sight from the rapidly increasing services in Gordon Head. He was confident the by-law would be approved by the ratepayers.

GIVE VOTERS FACTS

Councillor Stubbs advocated circularization of all ratepayers by the council, remarking "they are entitled to know what are the reasons influencing us in submitting this by-law." Councillor Hagan feared a negative vote would be registered on the safety-first policy of refusing to approve matters not understood. He supported the circular letter plan when assured the cost would fall on waterworks funds, and Reeve Crouch was instructed to prepare and distribute an explanatory letter to the ratepayers.

The councillors were informed that extensions can now be made at less cost than would have been involved some years ago, pipe being much cheaper. If not required until next May, pipe can be obtained from Eastern Canada at a saving of $8,000, compared to local prices, because competitive ocean freights are now greatly below rail rates.

Victoria's Only Exclusive Piano House
Knabe—Chickering—Willis—Ampico

Wonderful Piano Buying Opportunity!

Don't delay another day. Our entire new stock of Knabe, Chickering and Willis Pianos offered at reduced prices owing to our needing more room for the entire line of the American Piano Company which we shall be carrying on the first of the new year.

Note these terms:

2% Cash!

2% Monthly!

You cannot afford to miss the opportunity, and remember, we will make a very liberal allowance for your old piano, player, organ or gramophone in part payment. Phone 514 and we will call.

Willis Pianos LIMITED

1003 Govt. Street Phone No. 514

WOMEN!

If you have tried everything else and failed to obtain relief ask your druggist for DR. MARTEL'S FEMALE PILLS, "in sealed TIN box with our signature, AND ACCEPT NOTHING ELSE." Not something new, but an old reliable remedy, RECOMMENDED AND SOLD for half century, no dangerous drugs. If you are NERVOUS, HAVE BACKACHE, DELAYED PAINFUL MENSTRUATION, or other symptoms, do not delay. The price is $2.00 Box (or $3.50 for "SPECIAL PILLS" for serious cases). Mailed on receipt price.

KNICKERBOCKER REMEDY CO. 462 Wellington St. W., Toronto, Can.

AT THE THEATRES

MATINEE TOMORROW WITH LEE JAXON AT COLISEUM THEATRE

With a splendid stage attraction entitled, "The Shadows of New York," the Lee Jaxon Players will close the current week with two performances to-morrow, one in the afternoon and the other in the evening. The stage vehicle this week has been pleasing large and enthusiastic audiences nightly, and to-morrow promises to see the usual Saturday line-up in front of the house.

"The Shadows of New York," although containing plenty of comedy element, is not a farce comedy. It might be classed as a drama. It concerns a young and pretty housemaid whose employer wills to her his immense wealth, but in order to marry a poor man she destroys the valuable document which would give her control of a great fortune.

Miss Dorothy Raymond, leading lady with the company, gives a fine performance this week in the role of the housemaid.

On the screen this week Laura La Plante is appearing in her latest film release, a picture entitled "Finders Keepers."

COLUMBIA SHOWING SPLENDID PICTURE FOR THE CHILDREN

Manager Clarke of the Columbia Theatre announces to children of all ages that Rin-Tin-Tin is now showing at his theatre in Warner Bros.' "Jaws of Steel," an exciting story of young prospectors and desert gold. Ray Enright, who directed Rinty in "Tracked by the Police," directed him in "Jaws of Steel," which includes in its cast Janson Robards, Helen Ferguson, Baby Mary Louise Miller, Robert Perry, Jack Curtis and George Conners.

Rin-Tin-Tin's millions of admirers will find in this latest production of his thrilling stunts, and flashing bits of humor, which even his earlier films have not had. The old boy seems to know just what it is all about. He seems to know that he is an actor and to glory in it.

BLONDES FEATURE FILM HERE AT THE PLAYHOUSE THEATRE

If only blondes could vote, Dudley Murphy, well known film director, could be elected Mayor of Hollywood. There are a lot of blondes in Hollywood. They know blonde hair photographs well. As a result, some of the blondest blondes in America can be found in the film centre.

In "Stocks and Blondes," an FBO special, which Mr. Murphy wrote and directed, blondes are very much in evidence. In one of the big cabaret scenes there are blondes at almost every table. In fact, all during the filming of this picture blondes were very much in demand. Hence Mr. Murphy's popularity. "Stocks and Blondes" is being shown this week at the Playhouse Theatre.

MILTON SILLS IS STAR IN PICTURE AT THE CAPITOL

William Demarest, who plays with Milton Sills in First National's "The Crash," now at the Capitol Theatre, was famous for his comedy "falls" while on the vaudeville stage.

He could tumble from any height, sprawling all over the stage, without injuring himself. Perhaps that is the reason this comedian was chosen as the heavy or villian in "The Crash." It is his first unsympathetic role—and he suffered the beating at the hands of Sills that the heavies usually do in this star's pictures.

Demarest was knocked across a room by Sills in their first fight—and the former vaudevillian took the fall so beautifully that Thelma Todd, the leading lady, screamed, thinking he was hurt. But he wasn't.

DOLORES DEL RIO IS LEADING LADY AT THE DOMINION

Finis Fox, the noted scenarist, has written over 500 stories for the screen. He is the screen author of Dolores Del Rio's "Resurrection," "Ramona," and "Revenge," the latter film now showing at the Dominion Theatre.

Of the 500 pictures for which he has written the scenarios, Mr. Fox is more interested in the three Del Rio productions, inasmuch as he developed the main characters in each of these stories without modifying their development to fit the talents of the player essaying the roles. Mr. Fox believes that Miss Del Rio's handling of the parts more than justified the experiment and his faith in her art and versatility. Mr. Fox explains the freedom of treatment thus made possible permitted him to give greater scope to his imagination in working out the plots.

Fox is now writing several originals for Edwin Carewe's consideration as Del Rio productions. Carewe is the producer-director of all Miss Del Rio's United Artists Pictures.

"SOFT LIVING" TO SHOW AT VARIETY HERE TO-MORROW

"Soft Living," a Fox Film comedy-drama which comes to the Variety Theatre for Saturday night's showing, is another triumph for Madge Bellamy.

Miss Bellamy again proves that she is one of the screen's leading comedienies. Her effective characterization of the young secretary who thinks she is after money instead of love is one of her best performances in many months.

Johnny Mack Brown, cast as the wealthy lumber magnate from the country, does particularly well as the unsophisticated boy who believes that love will always find a way. In a series of roughntic and exciting adventures he finally wins the love of the wise little city girl and also her humble pardon for her uncalled for behavior.

Mary Ducan, Joyce Compton and Henry Kolker complete the principals in the cast. James Tinling directed.

Where To Go To-night

THE SCREEN

Capitol—Milton Sills in "The Crash."
Columbia—Rin-Tin-Tin in "Jaws of Steel."
Dominion—Dolores Del Rio in "Revenge."
Playhouse—Gertrude Astor in "Stocks and Blondes."

THE STAGE

Coliseum—The Lee Jaxon Players in "The Shadows of New York."
Royal—Gordon McLeod's London Company in "A Bill of Divorcement."
Crystal Garden—Swimming and Dancing.

POST-WAR PLAY GRIPS AUDIENCE

Problem Play at Royal Victoria Was Great London Success

But Only Small Audience Sees Talented Company Here

Presenting a problem play of gripping interest in a manner that held the attention of the audience every second the players were on the stage, Gordon McLeod and his company scored a triumph last night, and it is regretted that more Victorians did not enjoy "The Bill of Divorcement" at the Royal Victoria Theatre.

The play is one of the most dramatic and forceful presented on the stage. With the issue in doubt until the last curtain drop interest is sustained throughout, and there is not one weak member in the company to spoil any of the exciting situations which follow in rapid succession.

SHELL-SHOCKED SOLDIER

Briefly the story centres around a shell-shocked soldier who is confined to an asylum for sixteen years. The audience is asked to imagine that the English divorce laws have been changed to permit a wife to secure a divorce from a man suffering from incurable insanity, and in this case the romantic young bride waits fifteen years before with another suitor entering upon the scene, she secures her divorce. The one week before she plans to walk to the altar a second time the former soldier returns cured, but still with a mind that finds it hard to bridge the fifteen desolate years, and which pictures himself and his wife as they were before he left for France.

A young daughter, a strictly modern, practical girl, complicates the situation for him, but to explain the plot further might spoil the interest for those who wish to see this famous post-war drama which played so long in London. One can readily understand why it occupied the boards there for sixty-two weeks.

Gordon McLeod, the young romantic actor who recently sprang into well deserved fame, has the main role of the shell-shocked soldier, and the great reception accorded him was a tribute to his expert handling of it. Miss Lilian Christine has a difficult part as his wife, Margaret Fairfield, the wavering wife torn between her love for the man she met while her former husband was in an asylum, and her duty, with the return to sanity of the man she first married. The disclosure which is made that the shell-shock did not cause the insanity but accentuated hereditary insanity helps her to reach a decision.

Miss Heath McIntyre was perfectly suited to the part of the daughter Sydney, detested by her nineteenth century aunt, as hard and unfeeling, but whose final sacrifice in the cause of the desolated ex-soldier presents her in a different light. She well deserved the great ovation she received.

Every actor and actress in the play, even to the smallest part, shows talent of the highest order, and it was to be regretted that so fine a company with such a perfect vehicle should be so poorly rewarded in the matter of attendance. The "Bill of Divorcement" occupies the Royal stage for the rest of the week.

Are You Ready

When your Children Cry for It

Baby has little upsets at times. All your care cannot prevent them. But you can be prepared. Then you can do what any experienced nurse would do—what most physicians would tell you to do—give a few drops of plain Castoria. No sooner done than baby is soothed: relief is just a matter of moments. Yet you have eased your child without use of a single doubtful drug: Castoria is vegetable. So it's safe to use as often as an infant has any little pain you cannot pat away. And it's always ready for the crueler pangs of colic, or constipation, or diarrhea; effective, too, for older children. Twenty-five million bottles were bought last year.

Fletcher's CASTORIA

FINE REPERTOIRE TO OPEN MONDAY

English Company Will Present Shakespeare Plays For Entire Week

A theatrical happening of the highest interest and importance is the coming engagement which will open at the Royal Victoria Theatre on November 26. The Stratford-upon-Avon Festival Company, which comes directly from the town of Shakespeare's birth, will play for the entire week in a Shakespearean repertoire.

Only once before in its history of more than half a century has the famous Stratford company visited this country. That one occasion was in the season of 1913-14, when Sir Frank Benson brought the company, over which he had presided for thirty years, to this side.

The present tour of the company is for the double purpose of acquainting the public with the artistic ideals that are maintained at the theatre at Stratford-upon-Avon, and to add to the fund for rebuilding the Shakespeare Memorial, which was destroyed by fire in 1926. The entire profits of the American tour will go toward this noble enterprise, to which nearly $2,000,000 has already been subscribed. The management of the American tour is in the hands of Messrs. Comstock and Gest, who produced "The Miracle" in New York and other cities.

The repertoire of Shakespearean plays to be presented here by the organization includes "The Merry Wives of Windsor," "Hamlet," "Richard the Third," "King Henry the Fourth" (Part 1); "Julius Caesar," "The Taming of the Shrew," and "The Merchant of Venice."

The schedule to be given here will be as follows: Monday evening, "The Taming of the Shrew"; Tuesday evening, "King Richard the Third"; Wednesday matinee, "The Merchant of Venice"; Wednesday evening, "The Merry Wives of Windsor"; Thursday evening, "King Henry the Fourth," (Part 1), Friday evening, "Hamlet"; Saturday matinee, "Julius Caesar"; Saturday evening, "The Merry Wives of Windsor."

"SALADA" TEA ORANGE PEKOE BLEND

"Pekoe" comes from the Chinese word "Pak-ho", meaning silver hair, which was applied to the tip leaves on the Chinese tea bush. Tip leaves are wiry in shape. In India they were more orange in colour, so were called "Orange Pekoe" (Pak-ho).

DOMINION

Now Showing

A BIG SPECIAL

FOR ONE ENTIRE WEEK!

Dolores Del Rio

—in—

"Revenge"

The Spice of the Programme

DOMINION COMEDY

SCENIC—CARTOON

DOMINION NEWS

PEPS For COUGHS, COLDS & BRONCHITIS

ROYAL To-night

Eves. Only—8.30

FRI.—SAT.

ENTIRE LONDON PRODUCTION with Lilian Christine

The ROLE IN WHICH HE STARRED FOR 62 SOLID WEEKS!

GORDON McLEOD

"A BILL of DIVORCEMENT"

PRICES—Tax Included

$2.10, $1.60, $1.05, 80c, 55c

Matinee Wednesday and Saturday
Evening 7 Till 11

GREAT THREE-UNIT SHOW

1st—Parker Musical Comedy Co. Present "The Wreck"

First Picture Presentation

JAQUELINE LOGAN in "Stocks and Blondes"

Second Picture Presentation

CHARLIE MURRAY in "The Head Man"

PLAYHOUSE

VARIETY

Open Saturdays Only

BIG DOUBLE BILL

MADGE BELLAMY IN "Soft Living"

Also TOM MIX in "SILVER VALLEY"

Orchestral music continuous from 2 to 11 p.m.

Ladies' Musical Club

ELSA ALSEN

Dramatic Soprano

FIRST BAPTIST CHURCH

QUADRA STREET

NOVEMBER 28, 1928

Single Tickets Available at Fletcher Bros. Friday, November 23, $2.00

ARENA Skating

SESSIONS 1928-29

Monday, Wednesday, Saturday Nights (with Band)

Admission 50c

Every Afternoon Except Monday

Admission, 35c; Children, 15c

CAPITOL

TO-DAY AND TO-MORROW

ON THE SCREEN

MILTON SILLS

In His Latest Production "The Crash" With Thelma Todd

From Frank L. Packard's Sensational Railroad Novel

Also Capitol Comedy—M.G.M. News

THE STAGE TWICE DAILY

AUDREY ANDERSON

(Chicago Dramatic Soprano)

Bliss and Doxey
Who Play Banjos—and How!

Jack Reid
The New Singing M.C.
(Late of Panchon & Marco)

MacDonald and McConn
A Dance and Song Divertissement

Capitol Stage Band
A. Prescott, Director

To-night—Cash Prizes

The Great Mystery Thriller of the Gold Fields!

RIN-TIN-TIN

In

"JAWS OF STEEL"

Also the Final Chapter of "The Haunted Island"

COMING MONDAY—"THE SOMME"

COLUMBIA The Family Theatre

COLISEUM

ON THE STAGE
Lee Jaxon Players
Present
"SHADOWS OF NEW YORK"
Matinees Wednesday and Saturday
Ladies' Matinee Wednesday

ON THE SCREEN
Mary Roberts Rinehart's Story
"Finders Keepers"
With
LAURA LA PLANTE

Royal Victoria One Week Beginning Mon., Nov. 26

Evenings at 8.15: Matinees Wednesday and Saturday at 2.30

F. RAY COMSTOCK and MORRIS GEST

Have the honor to announce

THE FIRST TRANSATLANTIC TOUR OF

THE STRATFORD-UPON-AVON FESTIVAL COMPANY

From the SHAKESPEARE MEMORIAL THEATRE

Incorporated Under Royal Charter

Patron: HIS MAJESTY THE KING

IN SHAKESPEAREAN REPERTORY

Monday Evening "Taming of the Shrew"
Tuesday Evening "Richard the Third"
Wednesday Matinee "Merchant of Venice"
Wednesday Evening "Merry Wives of Windsor"
Thursday Evening "Henry IV.," Part I.
Friday Evening "Hamlet"
Saturday Matinee "Julius Caesar"
Saturday Evening "Merry Wives of Windsor"

Prices—Eves.: Loges, $3.15; Orch., $2.65 and $2.10; Bal. $1.60; $1.05, 80c and 55c. Mats.: Loges, $2.65; Orch., $2.10, $1.60; Bal., $1.05, 80c and 55c. Prices Include Tax. Box Office Now Open.

Dance and Show

At the Bright Spot of Victoria

Douglas Hotel Cabaret

Fun, Pep and Smiles Galore

TO-NIGHT AND EVERY NIGHT—9 TILL CLOSING

"Tommy" and "Les," Masters of Ceremonies

Chleo Goffe, Soprano.
Grace Gendron, Spanish Dancer
Beatrice Dayton, Oriental Dancer.
Nila Erdahl, Toe Dancer.
Les Everson, Tenor Soloist.
Tommy Parker, Comedy and Jazz de Luxe.

COVER CHARGE, 50 CENTS